"All the News That's Fit to Print."

The New York Times.

THE WEATHER
Fair today and tomorrow; not much change in temperature.
Temperature Yesterday—Max., 59; Min., 48.
For full weather report see Page 20.

VOL. LXXI....No. 23,281. NEW YORK, FRIDAY, OCTOBER 21, 1921. TWO CENTS In Greater New York | THREE CENTS Within 200 Miles | FOUR CENTS Elsewhere

REPUBLIC'S FOUNDER AND PREMIER KILLED IN LISBON REBELLION

Ex-President Machado Dos Santos and Antonio Granjo Slain in Cabinet Overthrow.

OTHER OFFICIALS VICTIMS

Ex-Minister of Finance Is Dead and a Former Minister of Finance Is Wounded.

NEW GOVERNMENT FORMED

Colonel Manuel Coelho Assumes Control and Fills Portfolios—Monarchist Move Denied.

Copyright, 1921, by The New York Times Company.
Special Cable to THE NEW YORK TIMES.

LONDON, Oct. 20.—A message has been received at the Foreign Office confirming a report that the Premier of Portugal, Antonio Granjo, was assassinated during the rioting yesterday that resulted in the formation of a new Ministry.

From an announcement made tonight by the Portuguese Minister in London, it appears that the program of the new Portuguese Government will be as follows: Organization of all services of the public administration in order to insure the utmost economy; prompt solution of the problem of the budgetary taxes and custom duties; diminution in all public expenses in order to reduce the deficit; deal with the problem of the excess of public functionaries; definitely fix the economic policy, both internally and externally, carrying out treaties and conventions in harmony with that policy; immediate initiation of a plan of national development and reorganization of the army and navy in harmony with the necessities of the country.

Founder of Republic Killed.

LONDON, Oct. 20 (Associated Press).—According to a dispatch to the Exchange Telegraph from Paris, several of the Cabinet Ministers were killed in Lisbon during the disorders of Wednesday, including Antonio Granjo, Premier and Minister of the Interior, and Machado dos Santos, founder of the Portuguese Republic and once its President.

A Reuter dispatch from Madrid quotes a Lisbon report as saying that Jose Carlos Maia, former Minister of Marine and of the Colonies, and Carlos Silva also were assassinated, and that Cunha Leal, former Minister of Finance, was wounded.

Colonel Manuel Coelho, as Premier and Minister of the Interior, heads the new Portuguese Cabinet, according to dispatches to the Portuguese Legation. Dispatches from Paris describe Coelho as a Monarchist leader, but the Portuguese Legation here states that he is a Republican and has been associated with the Republican régime.

The other members of the new Cabinet, according to news received by the Portuguese Legation here, are as follows:

Minister of Justice, Vasco de Vasconcellos.
Minister of Finance, Francisco Antonio Correi.
Foreign Minister, Viega Simoes.
Minister of Commerce and Labor, Pires Carvalho.
Minister of War, Colonel Oliveira Simoes.
Minister of Marine, Macedo Pinto.
Minister of the Colonies, Maia Pinto.
Minister of Instruction, Joas de Deus Ramos.
Minister of Agriculture, Antao de Carvalho.

Sailors Fire on Crowd.

BADAJOZ, Spain, Oct. 20.—Serious disorders attended the military movement against the Portuguese Government, which broke out in Lisbon on Wednesday, it is said in advices received here. The trouble began when the Café Brasileira, a political rendezvous, was closed, citizens and the Republican guard coming into collision. In the ensuing demonstration there was considerable rifle and revolver firing, but the number of casualties is not known here. Sailors became involved in the street fighting and went to their vessels, seized weapons and fired upon a crowd, wounding a number of persons.

Students and police also came to blows, and many were injured. The police have placed numerous persons suspected of being involved in the disorders under arrest.

LISBON, Oct. 20 (Associated Press).—The new Cabinet, constituted on a non-party basis, has annulled the legislative elections of July 10 and all judicial acts of the present Parliament. The President of the Republic signed a decree Wednesday night appoining the new Ministers.

The Foreign, Interior, War and Marine Ministers have already assumed their portfolios. At 3 o'clock this morning the Republican Guard re-entered its quarters.

Seven Premiers Since Jan. 1.

Since the beginning of the year Portugal, which has been a republic since Oct. 5, 1910, has had no fewer than seven Premiers, at least three of whom came into office after incipent revolutions. The base of the trouble has been national rather than personal economics, and this basis has been made the repeated excuse for the overthrow of Governments, because the share of those who had put a ministry in power did not come up to expectations.

Indeed, the condition of affairs was so bad that political and social events which otherwise would have been of interest abroad were not even reported by the news agencies supposed to have correspondents at Lisbon.

The present outburst, which followed a less serious one in May, when it was reported that Machado dos Santos, the founder of the republic, also reported slain, had seized the Presidential power, had its inception then.

The July elections, which are reported to have been annulled by the new and possibly Royalist Cabinet under Colonel Coelho, was a victory for the Liberal or Government group led by Senhor Barros

Continued on Page Three.

AMBASSADOR HOTEL—Kodloban's Roumanian Orchestra, direct from Paris, nightly in the Moresque Room—dinner concert and after theatre dancing.—Advt.

506,704 Persons Pay Taxes On Incomes From $6,000 Up

Special to The New York Times.

WASHINGTON, Oct. 20.—During the debate on the tax bill in the Senate today, Senator Lenroot of Wisconsin placed in the record a table giving the number of persons in the United States who pay taxes on incomes of $6,000 and upwards. The table follows:

Income.	Persons paying.
$6,000 to $100,000	500,606
$100,000 to $150,000	3,400
$150,000 to $250,000	1,738
$250,000 to $500,000	788
$500,000 to $1,000,000	174
Over $1,000,000	54
Total	506,704

DE VALERA WARNS POPE ABOUT KING

Tells Pontiff He Is Sure English Ruler's "Ambiguities" Won't Mislead Him.

DENIES ALL ALLEGIANCE

London Times Calls Message Insulting and Will Only Please the Irreconcilables.

Copyright, 1921, by The New York Times Company.
Special Cable to THE NEW YORK TIMES.

DUBLIN, Oct. 20.—Eamon de Valera has dispatched the following message to the Pope:

"The people of Ireland have read the message sent by your Holiness to the King of Great Britain and appreciate your kindly interest in their welfare and the paternal regard which suggested it. I tender to your Holiness their gratitude.

"They are confident that the ambiguities in the reply sent in the name of King George will not mislead you, as it may the uninformed, into believing that the troubles are in Ireland or that the people of Ireland owe allegiance to the British King.

"The independence of Ireland has been formally proclaimed by the regularly elected representatives of the people of Ireland and ratified by subsequent plebiscites. The troubles between Ireland and Britain have their source in the fact that the rulers of Britain have sought to impose their will upon Ireland and by brutal force have endeavored to rob her people of the liberty which is their natural right and their ancient heritage.

"We long to be at peace and in friendship with the people of Britain, as with other peoples, but the same constancy through persecution and martyrdom that has proved the reality of our people's attachment to the faith of their fathers proves the reality of their attachment to their national freedom, and no consideration will ever induce them to abandon it."

LONDON, Oct. 21.—The London Times, whose attitude with respect to the Irish claims, short of complete separation, has been habitually friendly, scores Mr. de Valera in a severe editorial for his telegram to the Pope, which it imagines "will fill his Holiness with dismay and certainly arouse the indignation of the people of this country and the dominions.

"Toward the Pope himself," says The Times, "it is an act of impertinence, and toward the King, whose solicitude for the Irish people needs no proof, it is unmannerly to the point of churlishness."

The paper asks what value will attach to Mr. de Valera's assurance that he wishes peace and friendship with the British, when he "deliberately flouts their settled convictions upon the only terms on which the peace and friendship of the two peoples are possible."

"If he really speaks in the name of the majority of the Irish people," The Times adds, "the chances of peace are small."

Alluding to "irreconcilable forces in England which are working deliberately to wreck the Irish conference," the paper expresses the fear that they will gather strength from Mr. de Valera's message and, reiterating its desire for peace, says that the issues at stake are far vaster than the general public in Great Britain and Ireland understand and may involve or seriously affect matters of the deepest concern throughout the whole world.

Resume Conferences Today.

Copyright, 1921, by The New York Times Company.
Special Cable to THE NEW YORK TIMES.

LONDON, Oct. 20.—The Irish conference will meet again tomorrow. Some useful preliminary work has been done by the committees during the interval

Continued on Page Three.

REDS PLOT REVENGE ON ALL AMERICAN OFFICIALS IN FRANCE

More Threats Received by Ambassador Herrick and Consuls in Various Cities.

OFFICES TO BE BLOWN UP

Other Reprisals Talked Of if Execution of Sacco and Vanzetti Takes Place.

ATTACK BREST CONSULATE

Paris Police Find Post Office Where Herrick Bomb Was Mailed, but No Trace of Sender.

PARIS, Oct. 20 (Associated Press).—A plot by French communists to take retaliatory measures against all American officials in France in the event of the execution of Sacco and Vanzetti, the two men convicted in a United States court of murder, was revealed tonight when it became known that threats had been made to blow up the offices of the American Reparations Commission and the passport bureau.

Threatening letters, warning of reprisals in the event of the death of the two men, also were received today by the American Consul General, Alexander M. Thackara, and the American Consuls at Marseilles, Bordeaux and Lyons.

In consequence of this, strong forces of police are guarding the new building near the Place de l'Etoile, occupied by the reparations and passport offices, and also the consulate in the Rue des Italiens. The police in Bordeaux, Lyons and Marseilles are guarding the consulates there.

The letters to the passport and reparations officials were not signed, but a letter received by Mr. Thackara this evening was signed by the communist organization in a small town near Lille. It said that retaliatory measures would be taken against American citizens in France if the men were executed.

Find Office Where Bomb Was Mailed.

No arrests were announced up to a late hour tonight by the French police in connection with the explosion of a bomb in Ambassador Herrick's home, and the police say they have abandoned the theory of a plot and believe that the sending of the bomb was the act of an individual communist. They have discovered the district Post Office where the package was mailed, but have been unable to find any trace of the sender. The Post Office is in the workmen's quarter.

The police have one letter they believe may furnish a strong clue in tracing the maker of the bomb. This letter was addressed to the Ambassador personally and was received by him at the American Embassy on Oct. 14. It is said to have contained a threat to kill him "by scientific means," which the writer declared he had in his possession.

These experts today believed they saw a striking similarity between the handwriting of the letter and that of the address on the box which contained the bomb. The experts are now engaged in comparing closely the two samples of penmanship. They are experiencing difficulty, because the letter was written by pencil on cheap paper and the address on the cover of the box was badly blurred by the explosion.

The letter was written in French and in small, uneven letters, indicating that the author was an uneducated Frenchman. At the top of the sheet were the words "Sacco and Vanzetti" in large letters. The letter said: "As the representative of your country you are a party to the persecution of Sacco and Vanzetti, and you are, therefore, jointly responsible for their execution. I have in my power scientific means of sending you to the same destiny together with your whole household." The letter was signed: "A scientific man who will work alone."

Mr. Herrick received forty-six more letters of protest during the day, culminating with the arrival late in the afternoon of another letter threatening the lives of American officials in France.

The Americans do not accept the theory of the police that the sending of the bomb was the work of an individual anarchist. They believe that a widespread plot actually exists to do serious harm to Americans. The latest letter to the Ambassador is signed by the Communist-Socialist and Young Communist organizations of Chalons-sur-

Continued on Page Six.

Thrown Out of a Hylan Meeting and Punched For Attempting to Question the Mayor

An attempt to ask Mayor Hylan a question about his promise for subway extension led to the forcible ejection of James J. McMahon of 8 Roman Tvenue, Forest Hills, from a Democratic women's meeting at the Riviera Dance Palace, Jamaica, yesterday afternoon.

"How about your promise about the subway ——" was as far as Mr. McMahon had proceeded with his query, when several men and women crowded around him and he was shoved from the hall. He was then served with a summons on a charge of disorderly conduct by Mounted Patrolman James Touhey of the Jamaica Police Station, and will be arraigned this morning in Jamaica Police Court.

"I wanted to ask the Mayor about a certain promise he made concerning a subway extension from 242d Street to 261st Street," said Mr. McMahon afterward. "Before I had a chance to say more than three or four words several men and a number of women and a policeman grabbed me and threw me out of the room and downstairs.

"One man, who I later learned was the Mayor's bodyguard, punched me in the face. In an effort to save myself I hung on to the banister, but the mob pushed me so fiercely that the bannister broke."

Mr. McMahon said he would be in court this morning and would tell his complete story there.

The meeting was held by the Democratic women of Jamaica and Richmond Hill. Mrs. Elizabeth Doyle of Jamaica presided, and Mrs. Dorothea Courten, Vice Chairman of the Queens County Democratic Committee was hostess. About 800 persons, nearly all women, were present.

The Mayor attacked the "traction, gas and electric crowd," defended his policy on schools and repeated his assertion that New York was a cleaner city than it had ever been before.

"That fare, gas and electricity crowd is not going to run the City Administration as long as I am in office," he said. "The gamblers and their so-called respective friends are not going to run the Police Department, and the Rockefeller Institute and the Gary propagandists are not going to run the schools."

Cranberry Sauce served with roast beef gives zest to the whole meal. Buy Eatmor Cranberries.—Advt.

PALL MALL Rounds, Famous Cigarettes. Round in shape, plain ends.—Advt.

Dempsey Agrees to Willard Bout; Fails to Sign Articles

CHICAGO, Oct. 20.—Tex Rickard, fight promoter, returned to New York tonight without having signed Jack Dempsey, world's heavyweight boxing champion, for a match with Jess Willard, but with the announcement that Dempsey definitely had agreed to fight Willard and that the details would be settled soon.

Asked by Dempsey if he "was getting the big fellow ready," Rickard replied that Willard would be in first-class shape for the fight, which, he said, probably would be held in the East.

YELLOWLEY DROPS TEN MORE AGENTS

This Brings Total to 26 Dismissed for Making False Reports and Accepting Fees.

TWO OTHERS SUSPENDED

Fourteen Permits Withdrawn, Making 176 in Two Months—249 Liquor Cases Called.

Ten Federal prohibition agents were dropped yesterday by E. C. Yellowley, Acting Federal Prohibition Director for this State, because of false reports concerning investigations of drug firms and manufacturers and the acceptance of "petty gratuities" from these concerns. This makes twenty-six agents who have been dismissed by Mr. Yellowley in the last two months for similar reasons. In addition, he suspended two agents a few days ago pending further investigation.

Others will go, Mr. Yellowley said, if any evidence of "grafting" is found against them. His staff of experts from Washington are continuing their investigations regarding "fake" concerns, including druggists, manufacturers of patent medicines, hair tonics, &c.

A total of 176 basic permits to handle liquor or alcohol have been revoked or cancelled since Mr. Yellowley has been here. Fourteen lost this privilege as the result of hearings yesterday. It has been said that there are 7,000 permit holders in this city and that a very large percentage of them are doing an illegitimate business.

The Cardo Drug Company, 1,694 Park Avenue, was one of the firms whose permit was revoked yesterday. The firm was represented at the hearing by Charles R. O'Connor, formerly Federal Prohibition Director for this State, who is now practicing law in this city. Mr. O'Connor introduced employes of the firm to show that the records were proper and that the books recorded all the receipts and deliveries of liquors. Judge Farmer, who heard the case, held that the investigation had disclosed such irregularities as to warrant revocation of the permit.

Others whose permits were revoked yesterday were: Salvatore Mancuso, wholesale dealer at 322 East 114th Street; Thomas Brescia, 495 Autumn Avenue, Brooklyn, manufacturer; William Brown, Myrtle Avenue and Wierfield Street, Brooklyn; Candeloro Venevento, manufacturer, of 2,083 Coney Island Avenue, Brooklyn; Michael W. Rosato, 5,721 New Utrecht Avenue, Brooklyn; Vecio Buono, manufacturer of patent medicines, 463 Atlantic Avenue, Brooklyn; Jack L. Tilley, retail druggist, 164 Utica Avenue, Brooklyn; Joseph Schepis, manufacturer, 99 Fifth Avenue, Brooklyn; Michael Delbaso, manufacturer, 1,434 Bryant Avenue, the Bronx; Joseph Boniti, 2,808 Nostrand Avenue, Brooklyn; Joseph Houseweller, 2 Washington Avenue, Bronx; Ralph Ralo, 57 President Street, Brooklyn, manufacturer; Ferraro Di Allesdo, 49 Henry Street, Brooklyn, manufacturer; Alberto Ferraro, 1,754 Bath Avenue, Brooklyn. The permits were revoked because of alleged irregularities in handling liquors.

New Field Agent Coming.

R. Q. Merritt, a general prohibition agent, recently located at Greenville, S. C., is expected to arrive here today to become Acting Chief Field Agent for this State, to take the place of Ernest S. Langley, who has resigned to take another post in the Government service.

Greene Miller, on the staff of Mr. Yellowley, said that investigation of the operations of Samuel Albrecht, arrested Wednesday on a bribery charge, was being continued. Developments, he said, were expected in one week. Albrecht is charged with paying a bribe of $200 to Mr. Miller to look at the file on M. E. Hunter & Co., Inc., wholesale druggists, and it is also alleged that he had offered Mr. Miller $50,000 to obtain withdrawal permits for him as a representative of "nine distilleries."

It was learned at Prohibition headquarters that offers of bribes had become so numerous that instructions were to stop making arrests in such cases, but to concentrate on finding the irregularities in the businesses. Upward of 100 bribes had been offered to the general prohibition agents, it was said. Only a few arrests have been made, these being in the particularly bold cases.

Charles J. Steinberg, a lawyer of 320 West End Avenue, and Treasurer of the Reliance Distributing Company, with a business in Broome Street, was arrested yesterday afternoon in the office of Hugh McQuillan, head of the Special Intelligence Unit of the Internal Revenue Bureau, in the Federal Building, charged with using stolen and forged withdrawal permits. Steinberg denied knowing anything about the stolen withdrawal permits. He also said that he did not have anything to do with presenting them at distilleries.

249 Cases Called.

Before Justice Henry D. Hotchkiss, in Part II., Special Term of the Supreme Court, 249 cases involving seized liquor were called yesterday. Default was taken in 143 cases and the liquor will be distributed to hospitals or destroyed. Adjournment was taken in eighty-four cases until Oct. 27, while twenty-two of the owners put in answers to show

Continued on Page Four.

White Sulphur Springs. The Greenbrier and Cottages. Delightful Autumn days. Golf, Tennis, Polo, Riding, Shooting, Dancing.—Advt.

CURRAN SAYS HYLAN IS PUTTING POLITICS INTO THE SCHOOLS

Accuses Mayor of Trying to Coerce Principals Into Working for His Re-election.

SEES THREAT IN LETTERS

Attempt to Capitalize the Sufferings of Pensioned Mothers Is Also Charged.

WIDOWS CALLED TO MEET

Received the Impression They Must Vote for Hylan or Lose Pensions, Candidate Asserts.

In the most vigorous speech he has yet delivered in his campaign for election as Mayor on the Coalition ticket, Henry H. Curran last night accused Mayor Hylan of putting politics into the public schools of the city and into the Child Welfare Bureau which was created by the State to pension widows and their fatherless children.

Mr. Curran cited two instances designed to demonstrate the "campaign tactics" of Mayor Hylan and which he called an "exposure" of the "low stooping methods" of his opponent.

He said that Hylan was the first Mayor to dare attempt coerce the Principals of New York's public schools into voting for him by intimating that if they did not they would be removed.

"But worse than even that," Mr. Curran added, "we find that he is trying to capitalize, for his own personal and political benefit, the mourning and the suffering and the trials and tribulations of the widows and their fatherless children in this City of New York."

The Coalition candidate addressed four meetings in Brooklyn, last evening, all of which were attended far beyond seating capacity. At least 2,000 men and women filled the Palm Garden at Greene and Wilson Avenues, and all applauded and cheered him. He also spoke at the New Assembly Hall, Driggs and Graham Avenues; Congress Hall, Atlantic and Vermont Avenues, and the Sixth A. D. Republican Club, 44 Van Buren Street.

Tells of Letters to Principals.

Mr. Curran charged Hylan with having sent letters to every principal of the public schools of New York, inviting them to become members of his campaign committee and work for his re-election. These letters were sent only recently through one of the Hylan Leagues which have been formed to cooperate with his campaign committee, his opponent declared. Enclosed with the letter, he said, are the words, "Kindly sign the enclosed card and return promptly if you accept, as only those whose written acceptance is received will be appointed."

"Never had I thought that politics had come so low as to do what is being done today. The only thing that amounts to anything with tactics of that kind is getting the votes. Is that putting politics in the public schools or is it not? At no time before has any other administration ever dared to put politics into the schools.

"On this card is a dotted line. On this line Candidate Hylan commands the principals of our public schools to sign away their birthright.

"Instead of keeping his word to give a decent education to the children of New York, Mr. Hylan is busy holding his political 'blackjack' over the heads of the men and women who teach the children. In one corner of his letterhead is Mr. Hylan's picture and in another corner are the ironical words, 'In this crisis, party names, party lines and party fealty become inconsequential.' Yes, everything is inconsequential except getting votes. Nothing else matters.

Says It Strikes at Root of System.

"I tell you that this letter strikes at the very roots of our wonderful public school system, and you, my friends, the men and women of New York who vote on election day, are the children's only chance. It is you who can stand between them. It is you who can stand in the path and tell Mr. Hylan that he must keep his political fingers out of our schools.

"The principals know that if they are not counted in on the Hylan committee they are going to suffer the consequences of the tactics of Hylan's Board of Education. That is as plain as day. The Hylan League says, 'Sign on the dotted line.' Is that a threat or isn't it?"

Mr. Curran next took up the question of widows' pensions and a meeting held on Tuesday at the Washington Irving High School, which was supposedly one for the discussion of "Americanization," but, Mr. Curran alleged, really was nothing more than a Hylan political meeting. To it were invited the widows receiving pensions from the Welfare Bureau, created by the State. Instead of uttering one word about "Americanization," Mr. Curran charged, Hylan spoke about his early life, his struggles, departed husbands and politics. At the conclusion of the meeting, said Mr. Curran, some of the women were under the impression that if they did not vote for Hylan their pensions would cease coming.

"Some time ago," he said, "the State of New York passed a law which provided a pension for dependent mothers and children, so that these little ones can be brought up in the home instead of in institutions. This law was not passed by Mayor Hylan.

Notices Sent to Widows.

"It is the solemn duty of every city official to keep this law and its operation free from the trickster and schemer in politics. Every voter in New York who wants a law like this held aloof from politics has a duty to surround this office with nothing but the most

Continued on Page Three.

Schlitz Gold Stripe is a real drink. Distinctive and unique flavor. Order a case.—Advt.

IT'S A WONDERFULLY FINE THING FOR INDIGESTION.—Advt.

LABOR BOARD FAILS TO HALT STRIKE PLAN; UNIONS OPPOSE PUBLIC GROUP'S PROJECT; HARDING'S MOVE NEXT, BOTH SIDES THINK

Trainmen on Texas Line Will Strike Tomorrow; Received Leave to Anticipate Big Walkout

SAN ANTONIO, Texas, Oct. 20.—E. G. Goforth, manager of the International & Great Northern Railroad, was notified today at Palestine, Texas, that the Brotherhood of Railroad Trainmen on that line would strike at noon on Saturday, Oct. 22.

About 600 men will be affected by the strike order.

Notice of the strike was delivered after R. D. Frame, System Chairman of the Trainmen, had received word from W. G. Lee, Grand President, declaring that the strike should be carried out as previously planned, in accordance with the vote of the men.

Members of other labor organizations on the road, it is understood, will remain at work until 6 A. M., Oct. 30, when with organizations on other lines they plan to walk out.

When plans were announced at Chicago last week for the progressive railroad strike to begin on Oct. 30, it was stated that the trainmen on one road, the International & Great Northern, had been given the right to walk out on Oct. 22, if they saw fit.

W. G. Lee, President of the Brotherhood of Railroad Trainmen, explained that members of the union employed by that road had asked for permission to strike on the 22d, and it had been granted.

The International & Great Northern operates about 1,100 miles of road in Texas, its main lines being between Palestine and Houston, Longview Junction and Laredo, Spring and Fort Worth, and Troupe and Mineola.

TRUCKMEN REJECT $5 CUT IN WAGES

Teamsters Will Seek New Contracts With Individual Owners, Ignoring Their Bureau.

NEW MEN BEING ENLISTED

United States Trucking Corporation, Largest in City, Has Contract Until Next Year.

The demand of the Merchant Truckmen's Bureau of New York for a reduction in wages of $5 a week and an increase from nine to ten hours, effective Nov. 1, when the present agreement expires, was rejected by more than 1,000 members of the International Brotherhood of Teamsters last night in Webster Hall. It was decided to attempt to negotiate new contracts on the old terms with the trucking firms direct.

It was the attitude of the meeting that the Truckmen's Bureau was not a representative body and that it would be ignored in the negotiations, according to Michael J. Cashal, First Vice President. Asked if the meeting foreshadowed a strike, he would not commit himself.

When informed last night of the action of the union, Thomas S. Barry, Secretary of the Merchant Truckmen's Bureau, said that the individual contracts offered by the union would be turned over to the bureau, as the membership had voted not to sign individual contracts, but to leave the question for the bureau to handle.

The bureau, he said, was going ahead with plans for a strike or lock-out on Nov. 1, as it had been decided that there must be a reduction of $5 a week in wages and an increase in the working hours. About 300 drivers have been engaged, he said, to take the places of any who go on strike. He also said that many of the men would refuse to abide by the decision of last night's meeting and continue to work at the reduced wage scale.

Says Real Workers Were Absent.

"We can only say," Mr. Barry continued, "that from our canvass the real workingmen were not at the meeting last night. Our experience has been that these meetings are usually attended by the men who are not working, and that if any member gets up with a motion which is at all conciliatory he is immediately howled down."

David Brooks, Chairman of the Wage Scale Committee of the bureau, said on Wednesday that the attitude of the men last night would have great bearing on the question of an open shop. The Executive Committee of the bureau will meet tonight to hear the report of the Wage Scale Committee on the union's action. It was expected that the Executive Committee would take some definite action today. Mr. Barry said that 65 per cent. of the trucking equipment in the city was involved in the controversy, and Mr. Cashal contended that not more than 1,000 of the union members are employed by firms in the bureau outside of the United States Trucking Corporation.

It was the contention of Mr. Cashal that the United States Trucking Corporation, the largest single trucking concern in the city, was not involved for the reason that its contract does not expire until Aug. 1 of next year.

Would Benefit by Any Cut.

An official of the Truckmen's Bureau remarked last night that the United States Trucking Corporation really had two contracts with the union. The first agreement, he said, provided for a cut in wages of $4 a week and was repudiated by the union two days after it became effective. Then it was necessary, he said, to make another contract at the old wage scale. It also was pointed out that whatever concessions might be obtained by the other trucking corporations from the union would be demanded by the United States Trucking Corporation.

Representatives of three locals were present last night, from Local 807, the largest in the city, and Locals 282 and 203. These three locals comprise the majority of the truck drivers working in lower Manhattan. John Quinn, President of Local 807, presided at the meeting.

After the vote had been taken on the demand from the Truckmen's Bureau, there was a lengthy and heated discussion relative to the distribution of a fund collected to build an auditorium. Owing to economic conditions it was decided to return the money to the locals.

Continued on Page Two.

SEND STRIKE ORDERS TO LOCAL TRAINMEN

No Time Is Lost in Circulating Instructions as Received From Chiefs in Chicago.

20,000 MEN IN THIS AREA

Notices of Time for Walkout Warn Members Against Any Violence or Trespass.

The official strike orders issued by the executive heads of the Big Four Railroad Brotherhoods and the Switchmen's Union of North America at Chicago have been received in the New York district and are being communicated to the union workers by the local chairmen.

The prompt distribution of the walkout order, according to union officials, is due to the fact that the brotherhoods' chiefs did not want to take any chances of being stopped in this action by the Government through court injunctions.

"No time was lost in getting the strike order out of Chicago to the district chairmen," said an official of one of the unions. "We have had some experience with the Government along this line and were not taking any chances of running up against the injunction snags."

Revised figures made public by officials of the brotherhoods here yesterday showed that at least 20,000 engineers, conductors, firemen and enginemen, switchmen and trainmen would be affected by the walkout in the metropolitan district, which includes all territory within a radius of twenty-five miles of the City Hall.

Members in This District.

Their revised estimates gave the membership in this district of the unions involved as follows:

Brotherhood of Locomotive Engineers—3,250.
Order of Railway Conductors—3,250.
Brotherhood of Locomotive Firemen and Enginemen—3,500.
Brotherhood of Railroad Trainmen—6,000.
Switchmen's Union of North America—5,000.

The allied railroad shop crafts organizations in the district, who have as yet not been called upon to strike, are estimated to have a membership of from 125,000 to 150,000.

The strike orders called upon the workers to strike on the date and hour specified, without further orders. The order has already been served upon the members of the eighteen lodges of the Brotherhood of Locomotive Engineers in New York, Brooklyn, Long Island, Staten Island, Jersey City and other nearby points.

The walkout notice, which is accompanied by instructions as to how the men shall conduct themselves during the strike, is being communicated secretly to each individual member by the local chairmen. The order bears the seal of the grand lodge in every case.

The order for the men on the New York Central lines is said to have been sent out from the brotherhood's district office at Syracuse. This order calls upon the workers to quit at 6 A. M. Nov. 3. The notice to the men of the Delaware & Hudson road was sent out from the system office of the unions at Albany and calls for a walkout at 6 A. M. Nov. 1. Union men on the Erie railway system, Lehigh Valley, New York, New Haven & Hartford and Delaware, Lackawanna & Western lines in this district are ordered to strike at the same time. The strike orders for the Pennsylvania lines are being issued to take effect at 6 A. M. Nov. 5.

Cautioned Against Violence.

The strike order served on the local chairmen explains that the walkout vote cast by the membership of the brotherhood was overwhelmingly in the affirmative, and adds:

"Your representatives have made every reasonable and available effort to effect a satisfactory settlement of the issues as described in the ballot and, having failed in reaching a settlement, a strike of the members of the above named organizations and other of our class has been approved under the laws of the organizations involved and, in accordance with your expressed wish as indicated by your ballot, effective —— Railroad at (the time)."

In accordance with this letter, railroad men in the New York district are instructed to stop work without further notice. In the event that the general

Continued on Page Two.

TWO SESSIONS PROVE FUTILE

Union Chiefs Say It Is a Question of Settling and Not Postponing.

HOLDS BOARD IS POWERLESS

All Leave Chicago for Their Headquarters to Push Preparations for the Walkout.

NEXT STEP FOR WASHINGTON

Some Boards Still Hope Nine-Day Leeway Will Develop a Way for Conciliation.

Special to The New York Times.

CHICAGO, Ill., Oct. 20.—Efforts of the Railroad Labor Board today to get the "big five" brotherhood chiefs to call off the threatened railroad strike failed to achieve any definite results, and, according to the view taken by both officials of the board and Brotherhood leaders, President Harding must make the next move in the situation.

Two conferences were held between the brotherhood officials and the Labor Board, one in the afternoon, lasting two hours, and another shorter one in the early evening.

In both sessions the union leaders declared that the program of the public group of the board, first announced at Washington, that freight rates be cut to absorb the wage cuts of July 1 and that meanwhile the unions hold up their strike plan and the executives refrain from pressing their plea for a new wage cut, offered no solution of the difficulty.

In the interim between the afternoon session, which ended at 4:30 o'clock, and the night meeting, which began at 7 o'clock, the wires were kept busy with messages from the board to Washington asking for further instructions.

After the second session the brotherhood chiefs held a conference. They left the city late tonight for their headquarters, stating that plans for the proposed strike would go right ahead.

Most Members of Board Discouraged.

Chairman Barton of the board said:

"The adjournment is final. We do not plan any further conferences with the labor leaders nor do we plan, at present, to call in the railroad Presidents. I cannot say what our next step might be."

Ben W. Hooper, member of the public group, gave out this statement:

"There has been a full and frank discussion of the situation. The Labor Board and the brotherhood chiefs exchanged views in a perfectly pleasant way. The interview was beneficial, but we cannot say that any definite results were obtained."

In contrast with their previous cheerfulness, the members of the board appeared tonight to be discouraged over the lack of results from the sessions, but some of them declared themselves sanguine that the efforts to bring industrial peace to the transportation industry would succeed. They said nine days' leeway before the strike call becomes effective gives much opportunity for conciliatory work.

The five brotherhood leaders held a private conference in the morning. It was said afterward that in their view the rail strike could not be postponed but could be settled. They were declared to be hopeful of favorable developments at the meeting with the Labor Board.

When the joint session began soon after 2 P. M., Chairman Barton of the Labor Board set forth the program as formulated at Washington. No mention was made of President Harding. The plan was in brief:

Immediate reduction of freight rates to absorb the $430,000,000 savings effected by the July 1 wage cut.

Immediate suspension of the strike order, pending negotiations.

Withdrawal by the roads of their plan to request another 10 per cent. wage cut.

Men Cool to Proposal.

The labor leaders promptly told the board that they saw nothing in the proposal which would warrant a cancellation of the strike order.

They declared that the strike "could not be postponed," and that only a settlement would keep it from being put in effect. One brotherhood chief is reported as saying that any settlement would have to be one that would "remove the prevalent impression among the men that they are being gypped."

One point on which the labor men professed frank skepticism was whether the railroads could be prevailed upon to withhold their call for further wage cuts. The matter of proposed changes in working conditions was also one on which they laid stress.

Another objection presented was that the Esch-Cummins act provides no means of enforcing the board's decisions. The chiefs said that sixteen or seventeen railroads had ignored board rulings just as in the case of the Pennsylvania road, which received a hearing today on its failure to hold new elections of shop craft representatives as directed.

After considerable stormy talk the tone of exchanges became quieter and before recess, it was said, the atmosphere had lost some of its electricity.

Although the meeting was productive of no tangible results, some of the board members thought the situation promising, though still critical.

One brotherhood President said after

the session that the situation was unchanged.

"Two lives are at stake," he went on. "The Labor Board is fighting for its life, and its future depends upon its ability to settle this matter. So, too, we are fighting for our lives, and the future of railroad labor depends on the outcome of this situation."

"The situation is unchanged," said W. G. Lee, President of the Brotherhood of Railroad Trainmen. "We stand pat. Strike plans will proceed."

"It's somebody's move next," said another brotherhood chief, who wished his name withheld. "Whether it is ours, the board's or the road's, I don't know. I only know that the board brought us here and talked for hours without presenting anything which we could even consider as a compromise. The meeting was absolutely without results. We are going back to our headquarters. There is nothing scheduled immediately except to go right ahead with the plans for a strike."

Officials Still Hope for Solution.

CHICAGO, Oct. 20 (Associated Press).—Members of the labor board said after the adjournment of tonight'sconference that while the conference had ended and no immediate plans had been made, it was still possible to hold further meetings with the labor men before the date of the scheduled walk-out arrives.

"The board is determined to go as far as possible under the law, one member said, "and if it is unable to accomplish anything it will be the fault of the law rather than that of the board. We are satisfied that some governmental agency will find a solution of the situation, as every possible angle of the matter is undoubtedly being investigated down at Washington."

None of the board members would indicate an optimistic view of the day's proceedings. Some members were inclined to the view that even the issuance of a strike order was tantamount to a violation of a board decision and that the brotherhoods could properly be cited to appear before the board for a formal determination as to whether its orders had been defied.

"The entire board feels that it is much better informed on the situation and we hope that some good may yet result from the board's inquiry," said this member.

The board members said that the labor chiefs remained inflexible in maintaining that the present fight was a fight for the life of their organizations.

The difficulties in the present crisis were declared by the union men, it was said, to be entirely the fault of the carriers. They made it clear to the board, however, members said, that they did not consider the roads' violations of the law the fault of the board, but due to the fact that the transportation act "had no teeth."

Continual violations of the board's orders had convinced the employes, they were quoted as telling the boasd, that there would be no end to encroachments on what the railroad workers considered their rights. Prior statements of the brotherhood leaders have asserted that the question of working rules, which, they said, they had been years in working up, was the crux of the whole situation.

Practically nothing was said in the confcrence today about the 12 per cent. wage reduction of last July 1, which was the technical basis on which the strike was called, it was learned.

Members of the board said they did not consider that the board has exhausted its powers and that an executive session would be held tomorrow when further procedure would be determined.

An Angel Might Avert Strike.

The union heads expressed the opinion that "if there were any concrete results of the conference they lay in the fact that 'the minds of the Labor Board members were disabused of the idea that the union were not sincere in calling a strike.'

"When we went in there," said one chief, "the board seemed to be of the opinion that we had been bluffing and were just waiting for some one to dissuade us from carrying out the strike order.

"Believing this, the board had virtually nothing to offer in the way of a settlement plan. Its members talked a lot, but actually had little to say of any importance, merely trying to get us to change our stand.

"They seemed to think that we could postpone the strike until we made it plain that that could not even be considered and that there must be a settlement satisfactory to us or the walkout will begin at 6 A. M., Oct. 30.

"We hope some angel will appear with a plan to avert the strike, but there were no such angels at today's meetings.

"The chief result of the conference was that the Labor Board knows we are not bluffing and we know that they had no real plan to offer."

The only signed statement from a union head was from Mr. Stone. It simply said:

"The situation is unchanged and I suppose I might add that I don't expect one angle of it to be changed even in heaven, for if I get there I expect to still have a hundred newspaper reporters chasing me around for signed statements."

Warren S. Stone, President of the engineers; William G. Lee, President of the trainmen, and W. S. Carter, President of the firemen, returned to Cleveland tonight. L. E. Sheppard, head of the conductors, left for his organization's headquarters in Cedar Rapids, Iowa, while T. C. Cashen took a midnight train for Buffalo, where the headquarters of the Switchmen's Union are located.

The Executive Committees of the engineers, firemen and conductors are now in session in Cleveland. The committees of the other organizations will meet there Monday.

Expect Action from Washington.

While the scene of the strike activities shifted back to Cleveland with the ending of tonight's conference, a union man close to the brotherhood chiefs said that he expected the next step to be taken from Washington.

"The Labor Board has, of course, forwarded a full report of the conference to Washington," he said. "If there are further steps toward conciliation they will be taken there. The unions will do nothing further."

The eleven "standard" unions which have voted for a strike but have not called one merely marked time today, taking no action pending the outcome of the Labor Board conference.

The Maintenance of Way Chairmen held several informal sessions, the only inkling of their attitude being a remark by a high official that "this organization is going to let the other fellows start the ball rolling before doing any pushing."

They will meet again tomorrow, as will the shop crafts and other organizations, but there is little likelihood of a decision before Saturday or Sunday, it was said.

Chiefs of these organizations expressed keen interest in the Labor Board conference, but refused to comment on it.

WASHINGTON WON'T COMMENT

Awaits Full Report of Meeting Before Making Decision.

WASHINGTON, Oct. 20.—Administration officials, when informed of the termination of the conference at Chicago between the Railroad Labor Board and the union chiefs tonight, declined to make any comment, preferring, it was explained, to wait a full report of the proceedings before making any decision.

CANADIAN UNIONS WILLING TO HELP ROADS

But the Brotherhood Chief Holds That a Wage Cut Is Not Warranted by Conditions.

OTTAWA, Oct. 20.—The Canadian Brotherhood of Railway Employes is willing to approve a reasonable reduction in pay in order to assist the railroads, according to a statement made today by A. R. Mosher, President of the brotherhood, at the opening of arbitration hearings between the Canadian National Railway and employes on the question of wages.

Mr. Mosher added, however, that his organization believed that the reduction was not warranted by conditions at this time.

BOARD EXCEEDED POWER, SAYS P. R. R.

President Rea Denies Road Failed to Obey Any 'Legal Pronouncement' or Violated Law.

QUESTIONS ELECTION ORDER

Says Labor Board Exercised Unwarranted Functions of an Administrative Body.

CHICAGO, Oct. 20.—Prior to the conference with the chiefs of the railway brotherhoods the United States Railway Board gave a hearing today to the Pennsylvania Railroad's representatives on charges of violation of a board decision requiring a new election of shop crafts representatives. This case is the first of its kind to come before the board, and is expected to help establish the extent of the board's power in enforcing its decisions.

The Pennsylvania, through C. B. Hiserman, general counsel, presented to the board a statement signed by President Samuel Rea, setting forth the road's reasons for refusing to comply with the board's order and call a new election of employes' committees.

The board set aside a previous election because the road allowed the men to vote only on individuals, while the federated shop crafts insisted that the name of their local should appear as a committee.

Mr. Rea's statement said that the election "raised the question whether the employes' representation plan developed by the road should be impaired and its usefulness largely destroyed by dealing with those who advocated a closed shop, the sympathetic strike and limitation of output in framing rules governing operation of the shops during Federal control."

The rules that were formulated, while the Government directed the roads, reduced the output of shop labor at least 35 per cent., the statement asserted.

According to Mr. Rea the company held:

1 That it had not violated any board decision in the sense that it had refused to comply with a "lawful pronouncement" of the board; that it had not violated the Transportation act nor defied the board nor the Congress which created it.

2 That the board, in declaring previous elections void and ordering a new election of employe representatives "has without warrant of law exercised the functions of an administrative or regulatory body and as such has assumed to invade the domain of management and to assert jurisdiction over matters solely referable to the functions of railway management."

3 That the board should not hold that the Pennsylvania had violated its election decision, the company, reasserting its willingness to comply with the Transportation act and to "submit itself to the jurisdiction of the Labor Board in all matters cognizable thereunder."

Questioned closely by Benjamin W. Hooper of the public group on whether the Pennsylvania admitted that the Transportation act required conferences with employes to negotiate rules, Mr. Hieserman declared that it did not, but that it was the road's policy so to confer. He also denied that the road felt bound by the law or the Labor Board to select employes' representatives by ballot, adding that several representatives had been named without a written ballot.

Mr. Hooper questioned the Pennsylvania on its attitude toward Interstate Commerce Commission's orders but succeeded only in bringing out that the road had disagreed with many of the Commission's decisions, taking them ipto court and, according to Mr. Hieserman, winning each case.

Representatives of the employes made brief statements. N. P. Good, Chairman of System Federation No. 90 (the shop crafts local on the Pennsylvania lines), announced that he had ordered a new strike vote taken among shop employes on the Pennsylvania lines, both union and non-union, and that the shopmen would not strike until the result of this ballot is known.

"The result of the new ballot will be known about the first of the month," Mr. Good said. "If a majority of all shop employes vote for the union to represent them, negotiations, he said, would be reopened with the road, and if they are rejected then and then only will we feel justified in exercising our constitutional right and taking advantage of the strike vote already cast."

"We are not unmindful of our duty to the public. We have done every reasonable thing we could and are making this last effort to avoid trouble."

Mr. Good said that no dates for action either way had been set by the strike ballot.

CALL OFF THE STRIKE SAYS FRATERNAL ORDER

Railroad Men's Association Appeals to Workers, Advising Them Not to Walk Out.

MILWAUKEE, Oct. 20.—The American Railroad Men's Association, a fraternal benevolent association embracing 10,000 yardmasters, yard conductors and switchmen, issued an appeal today to all railroad unions to call off the proposed strike and accept the wage cut ordered by the Labor Board.

The union men were warned that, if they strike, "arrayed against you there will be 100,000 000 men, women and children. The same railroad managements that now seem to decry public opinion would so mold and crystallize it against you as to overwhelm you and would use in their defense that same power which should be used against them."

The statement, made in an open letter to union men, was signed by Frank Markut Jr., business manager of the order.

"We know that the popular demand now appears to be for a strike against further wage reductions," the letter said. "We also realize how disagreeable is the task of advising against so popular a measure. Nevertheless, we deem it our duty so to advise and in so doing we are actuated solely for the good and benefit of the railroad employes."

A cessation of railroad work now would make more terrible the existing conditions of employment, and in its trend would follow extreme poverty, want and suffering, it was asserted.

TRAFFIC LEAGUE FOR TEST.

Thinks Better to Have Strike Now Than Leave Question in Air.

CHICAGO, Oct. 20.—R. M. Barton, Chairman of the Railroad Labor Board, received a telegram today from W. H. Chandler of Boston, President of the National Industrial Traffic League, who said that he had also telegraphed a copy to President Harding. In it he declared that it would be "better to have a railroad strike now than to leave unsettled the question whether rates and wages should decrease simultaneously."

"The National Industrial Traffic League," the message said, "believes business prosperity cannot obtain until railway rates have been reduced, and reduction of freight rates cannot be made until railway costs have been reduced." The telegram referred to a report that today's conference in Chicago would discuss the possible settling of the strike issue on the basis of translating the 12 per cent. wage reduction of July 1 into lower freight rates, conditioned on agreements that no further wage reductions would be asked by the roads. The message added:

"Any action on the part of the Labor Board which prevents the reduction of transportation costs will, in our opinion, be harmful to the country."

Mr. Chandler argued that there should be established "a well defined program for simultaneous reductions in rates and wages as conditions justify the same," and he urged "that no action be taken by the Labor Board that will preclude the determination on its merits of an application made by carriers for further reduction of labor costs."

FOOD AND FUEL PLANS FINISHED BY HOOVER

Supplies Are Being Massed at Strategic Points to Meet Any Strike Emergency.

Special to The New York Times.

WASHINGTON, Oct. 20.—Secretary Hoover announced today that the plans of his department for the mobilization of food supplies, coal and other necessities in case of a walk-out on the railroads had been completed.

The Governors of all States have been communicated with by the department, which will act as a clearing house of information and advice. Food and fuel are being concentrated at strategic points to make possible quick distribution. If an emergency arises interstate lines will be ignored and essentials distributed from one State to another, where the need is greatest.

Preparations have been made for the massing, if necessary, of fleets of motor trucks and automobiles to move commodities. One estimate puts the number of machines quickly available at 1,000,000. Transportation service by water carriers and airplanes also will be expanded to supplement the motor vehicles and such trains as can be operated.

Some industries, it is said, have been preparing for weeks to face a strike emergency. It is the belief that with States and municipalities co-operating under the Department of Commerce, acute suffering from hunger or cold can be prevented for a considerable period after a strike starts, even if most of the railroads stop running.

Under the plans devised the Governors would direct the emergency work, with the Department of Commerce helping to co-ordinate effort. In disputes concerning the distribution of foodstuffs or fuel the department would be prepared to act as arbiter.

The department is well equipped to direct and co-ordinate such work because of the conferences with representatives of various industries which Secretary Hoover has held since taking office. Plans have included a survey of motor transportation facilities to make possible the rapid requisition of motor trucks and automobiles. The department also has a check on available gasoline and would be prepared to curtail or even stop its use for pleasure cars.

It is pointed out that the large increase in the use of trucks and automobiles in recent years has created a situation which railroad workers would not have had to face even ten years ago. Foodstuffs and fuel can now be moved to communities as rapidly fifty miles today as four or five miles a few years ago.

The Interstate Commerce Commission did not announce today any decisions involving rate reductions, but these are expected at almost any time. Chairman McChord of the Commission and Guy D. Goff, Acting Attorney General, had a conference with President Harding and talked over the railroad situation.

Rulings on pending cases involving freight rates on grain, hay, feed and lumber are among those involved. These were brought before the Commission by agricultural and other associations representing twenty-four States, which requested general decreases in commodity rates throughout the Western territory. The request is for annulment of the 25 per cent. increase in rates granted in 1920, and also consideration of the removal of war-time increases. The applicants urged haste in reductions and the record in the cases was completed last week.

TRAINMAN EXPLAINS REASON FOR STRIKE

Says a Way Should Be Found to Aid Rail Finances Without Burdening Workingman.

The following is a statement of the point of view of the "pro-strike" members of the brotherhoods, written for THE NEW YORK TIMES by a New York Central employe, who, naturally, did not wish his name used:

"The last decision of the Labor Board reduced wages of railroad men approximately 12 per cent. Railroad men are placed in a different living condition than men in other lines in this way—railroad men leave their homes and make trips without any expense account. No other large corporation or employer sends out men without an expense account. This fact alone should entitle them to a fair additional remuneration.

"The public press recently has stated that the railroads intended to immediately reduce wages 10 per cent., and to go over the heads of the Labor Board, if necessary, in order to do so. The railroad men had long anticipated just such a move and for that reason had taken a strike vote against the reduction of 12 per cent. awarded by the Railroad Labor Board. This vote was taken, not because the majority of the men did not accept the decision as legal and final, but to impress the railroad companies that no other wage reductions at the present time, with high living costs, would be accepted.

"Under the present living conditions there should be no additional reduction, and it is the opinion of the writer that, even if the railroads are financially encumbered, ways should be found to assist them without placing the load on the rank and file of railroad labor.

"All wage conditions should be settled by the Labor Board and the much-discussed 'living wage' interpreted in a broad way. The laborer digging in a trench one day was asked by a casual onlooker, 'Why are you digging there?' and the laborer replied, 'In order to earn enough to live on so I can dig tomorrow.' The correct living wage is enough to live on and support a family, so that they can live in comfort, so that the children can be educated and the country assured a healthy and enlightened generation.

"The men in the railroad service spend more years than men in any profession you can cite before they can reach a position paying a sufficient income for the support of a family. Coupled with this are many hours of night work at irregular hours and under hazardous conditions.

"In conclusion, I am sure I speak for the majority of the railroad men when I say we are law-abiding American citizens, that we believe in the decisions of the Labor Board and we believe in the Government and regard its rulings as supreme.

"We ask the press, which is all-powerful in molding public opinion, to give each side in this wage controversy a fair presentation of its side of the case in language so plain that it can be interpreted in only one way."

INDUSTRIES BACK ROADS.

Rochester and Muskegon Manufacturers Promise Support.

The Association of Railway Executives made public yesterday telegrams from manufacturers and merchants promising their support in the event of a strike. The manufacturers of Rochester telegraphed that "they will endeavor to the best of their ability to lighten your burdens during the continuance of a strike by submitting cheerfully to the inconvenience of delayed shipments resulting from partial disorganization of transportation schedules and by co-operating with local railway officials as the latter may desire."

The Muskegon (Mich.) Employers' Association, comprising fifty-five manufacturers, the majority of them heavy shippers, telegraphed:

"We support you in your fight for reduced wages to the end that you may offer reduced rates to shippers. We believe it necessary for all classes of labor to accept their share of the responsibility in reducing the cost of transportation to the end that the cost of living and manufacturing may be brought down to a point where industrial and commercial activities may be resumed. Public sentiment is overwhelmingly for you."

OFFER D., L. & W. MEN INSURANCE POLICIES

Company Will Make Good Any Losses of Labor Benefits Because of Loyalty

OR PROVIDE REINSURANCE

Truesdale in Appeal to Employes Asks Them to Think of Their Future Before Striking.

The Delaware, Lackawanna & Western Railroad Company promised yesterday that if any of its employes lost labor union insurance policies by disregarding the strike order the company would make good the losses.

"The company realizes," said a proclamation to the employes, signed by President W. H. Truesdale, "that in remaining loyal to it at this critical time many of you may sacrifice certain insurance protection you now have for your families through the organizations with which you are connected. It is not desired that you shall suffer loss in this way, and in the event, therefore, of your being forced to give up these insurance benefits as a result of your loyally continuing at work, or if, for any reason, you should desire to withdraw from the organizations which now provide this insurance for you, the company will take over the same and guarantee, on equal terms as to premiums, &c., with those you now pay, to carry it for you. In doing this it will arrange with one or more actuaries of leading life insurance ccmpanies to work out in detail a plan of insurance that will fully and fairly protect you and your families."

Mr. Truesdale argued that the strike order was directed not against the railroads but against the United States Railroad Labor Board, and was "in defiance of an overwhelming public sentiment."

"Misleading information," he continued, "is being disseminated as to the intention of the railroads to arbitrarily further reduce wages. Under the law this can only be accomplished through agreement with employes or by order of the United States Railroad Labor Board.

"Facing, as you do at this time, a very important crisis in your lives, and one that will in its outcome cause you and your families serious and permanent loss, the management of the company feels that it is justified for many reasons in making this personal appeal to you to give careful thought and consideration to the question of obeying the order you have received to leave the services of the company on Nov. 1.

"Many of you have been in the company's employ for years, during which you have worked your way up to the positions of priority you now hold and which are of much value to you. You should not, in justice to yourselves, voluntarily sacrifice such rights without being sure of getting full value in return.

"You, each and all, we are sure, are fair enough to recognize that this company, since the United States Labor Board was established, has complied fully with every oruer issued by that board governing wages and working conditions for railroad employes.

"We earnestly urge each of you, before taking a step which you cannot retrace and one which may involve you and your families in loss and possibly suffering for many years to come, most carefully to weigh and consider the wisdom and justification of obeying the order for cessation of work on the date above mentioned.

"Will you not answer to your own satisfaction a few of the following questions:

"Am I justified in giving up my position and seniority rights for which I have worked all the years I have been connected with the company?

"Will I obtain anything that will compensate me for the pension benefits which I will lose by giving up my position?

"Am I sure of getting in return for the sacrifice of lifelong friends, associates and surroundings for myself and family anything justifying the risks I am taking by now giving up my position?"

SEND STRIKE ORDERS TO LOCAL TRAINMEN

Continued from Page 1, Column 7.

chairmen receive code messages to call off the strike, the local chairmen will be notified in code and send it on to the men on the trains and in the railroad shops and yards.

Instructions accompanying the strike order warn the men to leave their work quietly, and not to cause any disturbance or disorder of any kind. They are urged to keep away from railroad property and not trespass except upon official business.

Violence of any kind will not be tolerated, the notice states. The notice orders the men to report daily to strike headquarters and register. Local chairmen are instructed to establish a headquarters and make arrangements for adequate meeting places.

A. C. Blainey, an international organizer of the Brotherhood of Locomotive Engineers, and Martin Early, Grand Vice President of the Order of Railway Conductors, have been assigned to represent the grand officers of the Big Four and take charge of the strike in the New York district. They are expected to arrive in New York within a few days and establish headquarters at one of the hotels.

No Picketing Is Expected.

Brotherhood officials said last night that the union probably would not attempt, to picket the railroad yards or terminals, stating that it was their intention to keep the men away from railroad property. They said they did not believe picketing would be necessary.

A representative of the Grand Lodge of the Brotherhood of Locomotive Engineers gave out a statement last night regarding wages paid engineers as follows:

"The statements that the engineers are receiving $1.34 an hour are absolutely untrue, and have been circulated as propaganda to deceive the public.

"The new rate schedule, which includes the 12 per cent. reduction of July 1, shows that the passenger engineers receive a minimum rate of 74 cents an hour, and a maximum of 78 cents, the latter on locomotives over 200,000 pounds.

"Engineers in the freight service receive a minimum rate of 81 cents and a maximum of 90 cents an hour. Operators of the big 275,000-pound Mallets, of which there are only a few, receive $1.05 an hour.

"Engineers on local or way freight lines receive a minimum of .875 and a maximum of .0825. In the yard service they receive a minimum of 80 cents and a maximum of 86 cents.

"Where the companies have to have a man work overtime the pay is time and a half.

"Figures will show that many of our men make but $6.24 for an eight-hour day."

The labor official said that the engineers in this district had voted from 96 to 97 per cent. for the strike and would walk out if necessary.

"What we are intending to strike against is the threat of the railroad managers to put into effect another 10 per cent. cut," he added. "When we asked them for a conference they turned us down and told us we could expect to take another reduction.

"The brotherhoods want to avoid trouble, but will strike if necessary to prevent that wage cut. The strike would be called off tomorrow if the managers would assure the unions that they would not try to force the proposed new reduction in wages."

Doubt Pensioners Will Aid.

Officials of the Engineers' Brotherhood declared that they had no fear of pensioners and former employes taking their jobs in event of a strike.

A number of district chairmen and other officials of the brotherhoods have been in New York during the last few days at the Herald Square Hotel, where they have informally discussed the strike situation, but they have not taken any action other than to complete organization work.

District and local representatives of the allied railroad shop crafts unions were gathering in the city yesterday, but were awaiting word from their officials at Chicago before taking any action.

An international vice president of one of the largest unions affiliated with the shop crafts said last night that a strike of these organizations would come later if it was decided that they should not co-operate with the brotherhoods in their walkout.

Officials of the International Association of Machinists said last night that they had a membership of 100,000 men involved in the strike situation and would walk out if a strike of their allied craftsmen was called.

LINES TO CANVASS MEN ON INTENTION TO STRIKE

Every Employe Will Be Asked His Opinion on Walkout—Poll to Be Verbal.

The railroads terminating in New York and New Jersey will begin today to place every employe connected with the operation of trains on record as to whether he intends to strike or not.

Although several railroad officials expressed the opinion yesterday that the chance of averting the strike was increasing, it was decided at a meeting of the New York General Managers' Association to start immediately to take this poll. The manner in which it will be taken was described by L. F. Loree, President of the Delaware & Hudson Railway Company, as follows:

"Subordinate officials, foremen, superintendents and others will approach the men they personally know and ask them how they feel about it. It will all be verbal. The men will not be asked to sign anything.

"If an employe signifies that he intends to strike it will be part of the duty of the official who approaches him to try to dissuade him. Many of the railroad employes themselves misapprehend the situation, as does the general public.

"We want to drive it home thoroughly that, of the 12 per cent. reduction in wages of last July, at least one-half has already been passed on to the public in the form of reduced freight charges. We want to drive it home, further, that the railroads themselves cannot reduce freight rates further, independent of a further wage reduction, without going into general bankruptcy. Out of every $5 in active business in this country, $1 is invested in the railroad business, and any act which threatens that $1 threatens the rest. Our subordinate officials are expected to make this clear and to clear up misleading reports of various kinds which have been intentionally circulated in order to persuade men to strike who do not want to strike."

Mr. Loree was asked what would happen in cases where employes refused to say whether they would strike or not.

"They will be recorded to that effect," he replied.

He said that the poll would be completed by Sunday. In the meantime most of the roads, he said, were already laying plans to fight the strike if it did take place.

10,000 IDLE TRUCKS AWAIT STRIKE CALL

Owners Laying Plans to Haul Produce on Regular Runs Throughout Local Zone.

Preparations to meet the railroad strike, if it arises, with fleets of motor trucks for bringing in food and fuel supplies are being made by the Motor Truck Owners' Association of New York, according to T. D. Pratt, General Manager of the organization. He said yesterday that the association was registering all idle trucks in the metropolitan district and would be ready to send out a large fleet on a day's notice.

It was estimated by Mr. Pratt that there were between 10,000 and 15,000 idle trucks in the district. He said that in the event of a strike by local teamsters there would be no difficulty in getting a sufficient number of men to handle the trucks.

It is the plan of the association to place the work under the supervision of the motor transport officer at Ellis Island. The trucks would be operated on regular routes and schedules. Agents would be sent out to the sources of supplies, transportation executives named for the various lines of business, supplies assembled at central points and as many trucks as needed sent out to bring these to the city. The trucks would operate at about ten miles an hour, including the time required for stops.

UNION ASKS FOR ITS $43,000.

Illinois Miners Want Fund Sent to Aid Kansas Miners.

PITTSBURG, Kan., Oct 20.—Return to the treasury of the Illinois miners of the $43,000 balance of a $100,000 fund sent to the Kansas miners to fight the Industrial Court law has been asked by Walter Nesbit, Secretary-Treasurer of the Illinois district, it became known today.

Mr. Nesbit announced in Springfield, Ill., however, that the request did not mean that Illinois miners had withdrawn their support from the Kansas mine workers but was made because Thomas Harvey, provisional Secretary-Treasurer of the Kansas district, was opposed to Alexander Howat and his fight against Governor Allen.

The auditors' report also showed that $15,000 was spent for the services of lawyers in the Columbus trial of Howat.

YOU can make your dinner an agreeable surprise by serving Long Island Duckling. A delicate flavor, delicious and satisfying. Order from your own butcher.

J. M. Gidding & Co.
564-566-568 FIFTH AVE. AT 46TH STREET
NEW YORK THE PARIS SHOP OF AMERICA PARIS

As soon as equipment and decorations are completed we move to our new home at Fifth Avenue, 56th and 57th Streets

SMART APPAREL *for* TOWN, COUNTRY *or* SPORTS WEAR

At Removal Sale Prices

Fur Trimmed Sport Suits, $65 $85
Heretofore 95.00 to 125.00
Of imported tweeds, homespuns and mixtures in box and belted, with notch and shawl collars of Australian opossum, beaver and raccoon. In the new Fall plain colorings, checks and stripes.

Day and Sport Coats, $50 $65
Heretofore 65.00 to 125.00
Of perlaine, tweeds, camels' hair and Rodier plaids, many with collars and cuffs of Australian opossum or raccoon.

Imported Sport Frocks, $75 $85
Heretofore 125.00 to 145.00
Of silk and wool knitted fabrics in plain or two-toned effects, a wide range of beautiful high shades as well as conservative colorings—effective designs in silk embroidery on wool metallic threads interwoven on silk.

Sport Skirts.....*Heretofore 25.00 to 40.00* $15 $25
Plain and pleated effects in checked, plaided and striped effects of tweeds and wool mixtures. Also fleece skirts with fringed bottoms.

Wool Sweaters.....*Heretofore 20.00* $10
Tuxedo and slip-on sweaters for all sports occasions; in plain colors or various novelty checks.

Separate Sports Knickers..*Heretofore 25.00* $16.50
In tweeds or wool mixtures for golf or other sporting occasions.

FUR SPORT COATS, WRAPS and SCARFS

Hold a prominent position in our Removal Sales

Natural Muskrat Coats 195.00 *Heretofore 395.00*
Hudson Seal Coats 295.00 *Heretofore 450.00*
Natural Raccoon Coats 295.00 *Heretofore 495.00*
Scotch Mole Coat Wrap 395.00 *Heretofore 650.00*
Short Taupe Caracul Coats.....*Heretofore 550.00* 350.00
Jap Marten Scarfs 28.00 *Heretofore 45.00*
Natural Fitch Scarfs 18.00 *Heretofore 35.00*
Natural Baby Fisher Skins.....*Heretofore to 295.00* $135 to $195

B. Altman & Co.
MADISON AVENUE - FIFTH AVENUE, NEW YORK
Thirty-fourth Street Thirty-fifth Street
TELEPHONE 7000 MURRAY HILL

For to-day (Friday)
An Extraordinary Offering
5,000 Yards of
Black All-silk Canton Crepe
(pebble-face, dull satin-finish; reversible)
at $3.90 per yard
This crepe is of splendid quality, and at the price quoted presents an unusual purchasing opportunity.
Mail and telephone orders will receive prompt attention
(Sale on the First Floor)

HYLAN PRAISES THE MELTING POT

Democratization Through "Elbow Rubbing" His Theme at Patriotic Meeting.

SPEAKS IN SCHOOL HOUSES

Defends City's Educational System and Attacks Gary and Rockefeller Plans.

Speaking at three meetings in public schools last night, Mayor Hylan renewed his defense of the public school system under the present Administration, attacked the Gary system and the Rockefeller Foundation, told of his own humble, early education, charged that the press of New York was leagued with the gambling fraternity, and declined to reply to a heckler, who was ejected from one hall by the police.

At the Washington Irving High School, where a celebration in connection with "America's Making" was in progress, the Mayor said it was part of his duty as Mayor to extend the hospitality of the city to distinguished visitors from abroad.

"I think I have welcomed visitors from practically every part of the globe," he said. "While I have had exceptional opportunity to greet distinguished representatives of foreign people, all our citizens have an opportunity every day to learn to appreciate the virtues and accomplishments of many races, because we are made up of many racial stocks, all living in amity together, and constantly rubbing elbows in business, in politics and social intercourse. Thus the citizen of Jewish birth learns to appreciate his fellow-citizen from sunny Italy. The citizen of Irish birth learns to understand his Jewish neighbor. The dark-eyed children of Spain learn to respect the fair-haired children of Norway and Sweden, and the citizen of French extraction lives at peace with his neighbor whose father and mother came from across the Rhine."

The Mayor then praised the idea of "America Making," saying that it was appropriate that the plan was being carried out chiefly in the public schools.

The Mayor spoke in two schoolhouses in Brooklyn and was welcomed by large audiences. His first speech was at the dedication of Public School 182, Dumont Avenue and Vermont Street, Brownsville, opened on Oct. 3. In the audience were about half the children of the school. The Mayor addressed them first, reciting his own school experiences in comparison to theirs.

"I am being criticised because I am uncultured," the Mayor said. "I prefer to think it was because I did not have enough culture to give the traction interests an eight-cent fare." At this meeting he said the Gary and Rockefeller school plans compared favorably with the education Chinese coolies received.

Other speakers were Anning S. Prall, President of the Board of Education, and Municipal Court Justice Richards.

DENIES FORBES CRITICISMS.

Rhodes School Head Asks Veterans' Director for an Inquiry.

Colonel Charles R. Forbes, Director of the Veterans' Bureau, was invited yesterday by Leo Freedman, President of the Rhodes Preparatory School, 8 West 125th Street, to make a thorough investigation of that institution, one of thirty-three included by Colonel Forbes in a list on Wednesday in connection with his assertion that the placement of disabled veterans had been made "under conditions that were criminal and relating to slavery." Mr. Freedman wired Colonel Forbes that such an investigation would prove that the Director of the Veterans' Bureau had been misinformed.

The message was sent in reply to the one received yesterday from Colonel Forbes, which said: "Contract with your school disapproved for reason scientific and laboratory training which trainees received is not of highest standard, also that better facilities than you afford can be found in area of New York City."

Mr. Freedman in his reply said that "the equipment and facilities of the science and laboratory department of Rhodes School are unrivaled by either public or preparatory schools in or about New York City, and they are housed in a large fireproof school building that affords every modern facility and convenience to teacher and pupil alike. It has received at all times nothing but unstinted praise from any and all trainees and Federal officials who have ever entered its doors for instruction or observation. Rhodes School, therefore, not only invites but requests an immediate and thorough investigation. Such investigation will prove conclusively that you have been completely and unfortunately misinformed. Please wire further action to be taken by you."

CITES RATES THAT ARE CUT.

Ralph Peters Lists Classifications of Voluntary Reductions.

Ralph Peters, President of the Long Island Railroad Company, said yesterday that since the Interstate Commerce Commission approved the 40 per cent. increase of freight rates on Aug. 26, 1920, many rates had been voluntarily reduced by the company. He made public a list of large reductions on important commodities as follows:

Commodity.	Reduction P.C.
Produce barrels	45
Building and paving brick	40
Seeds	28
Vegetables	27
Fresh meat	25
Grain and grain products	23
Gravel and sand	20

He said that none of these rates, after being reduced, had been raised again.

Bandits Get $12,000 in Wilmington.

WILMINGTON, Del., Oct. 20.—Philip McRae, superintendent of the pulp mill plant of the Jessup & Moore Paper Company, while on his way to the pulp works today with $12,000 to meet the payroll, was held up by two bandits, armed with pistols. The money, in bags, was in his automobile. The bandits were on foot, and after taking the money they fled across country.

HOSTS OF APPLICANTS TO SUPPLANT STRIKERS

Jersey Central Has to Correct Its Advertisements, So Great Was Response to Call.

The applicants for jobs on the Central Railroad of New Jersey since the strike order last Saturday are more than enough to man the line, if every one of the present employes should strike, according to William G. Besler, President of the road.

"We are sending out corrections today," he said, "to an advertisement inserted on Monday in New Jersey newspapers. The response has been phenomenal. On Tuesday alone more than one-third of the number of men needed to keep our trains running applied for jobs. The great majority of the applicants were men with previous railroad experience. Many of them were men who lost their jobs because they quit at the time of the 'outlaw' strike.

"From all along the line of the Central we have received offers of aid from commuters. From one town young men volunteered in sufficient numbers to maintain two trains daily from that town to New York.

"I have been personally assured by many of the older employes in the service that they will not quit in the event of a strike."

The application of hundreds of old railroad men for jobs was reported by many of the other railroads. Many small communities near New York continued to hold meetings and recruit volunteers for railroad service if there is a strike.

So many former railroad men already have solicited employment on the New York, New Haven & Hartford that it has not been necessary to advertise for help, according to officials of that line. The same was said to be true of the New York Central. The New Haven was said to be more eager for the services of chauffeurs than volunteers for railroad posts, because that line proposes to use motor trucks on a large scale in making freight movements if the railroad service is crippled.

In spite of the number of volunteers, it was admitted by other officials that the extent to which railroad service is injured depends largely on the action of the engineers. Most of the other posts can be filled.

BUREAU TO THWART ELECTION FRAUDS

Republicans Announce Plan to Investigate Registration Complaints

Samuel S. Koenig, President of the New York County Republican Committee, announced last night after a meeting of the committee that a bureau would be established, with former Assemblyman William W. Pellet in charge, to investigate complaints of illegal or fraudulent registration.

"There have been many such complaints, some of them involving men high in Tammany circles," said Mr. Koenig.

"We shall probably ask the Attorney General to co-operate with us to the extent of having a large number of lawyers, possibly several hundreds, who will volunteer their services, sworn in as special Deputy Attorney Generals to aid in this important work."

At the meeting of the Executive Committee Mr. Koenig received reports from his leaders in every part of Tammany's stronghold, Manhattan.

"The leaders are feeling very hopeful," Mr. Koenig said after receiving these reports. "They inform me that the people are getting aroused and that they have never seen the same amount of interest in the meetings that is in evidence in the present campaign."

At the headquarters of the Coalition Campaign Committee at the Murray Hill Hotel, Chairman Henry W. Taft said last night that growing interest in the campaign was evidenced by a quicker response to the appeal for contributions to finance the fight against Hylan and his Tammany running mates. The amounts received, it was said, were in no instance very large, but there had been a great many contributions during the last two or three days.

With the first appearance this evening of William Travers Jerome as a campaigner for Henry H. Curran, the Coalition campaign is expected to take on new life. Tonight Mr. Jerome will address a meeting at 2,228 Broadway.

The Hylan campaign, according to announcement made at the headquarters of the Hylan League, will begin to strike a swifter gait beginning this evening, when Mayor Hylan, Controller Craig and Dock Commissioner Hulbert, city candidates on the Tammany ticket, will make a tour of Queens and address four mass meetings in that borough.

HOUSE REJECTS BRACKEN.

Votes Against His Claim as Congressman at Large.

WASHINGTON, Oct. 20.—Without a dissenting vote, the House today threw out the claim of John P. Bracken of Pittsburgh, that he was elected Congressman at large from Pennsylvania to the Sixty-seventh Congress.

The House also adopted a resolution that Representative Harry B. Hawes, Democrat, was entitled to retain his seat as a member of the House from the 11th Missouri District.

Bracken, who was on the Democratic ticket, contended that as Mahlon M. Gardland, one of the four Congressmen at large elected last November, died before the vote canvass was completed, he should have been declared elected, since he received the fifth highest vote given any candidate.

DENIES MAYOR'S STATEMENT

Howard W. Nudd, Director of the Public Education Association, said yesterday that the minutes of the Board of Education utterly refute statements embodied in the Hylan Campaign Book and repeated by Mayor Hylan in his stump speeches to the effect that when he took office as Mayor "there was not a school house under construction in this city and there was not a contract let for construction." He cites statistics to prove his contention, and also quotes from the minutes of the board a request from Mr. Hylan, after he had been elected, that all school construction be postponed until his own administration and a new Board of Education had taken hold.

METZ ASKS FACTS ON MEYER INQUIRY

Says Adjournment Has Left Voters Uninformed About Many Important Issues.

CITES CHARTER REVISION

Voters Want to Know, He Says, What Is Wrong With the City Government.

The Meyer Legislative Committee in adjourning until after election "left the public befuddled and high and dry on facts about several important campaign and charter issues," according to a statement issued yesterday by Herman A. Metz, former Controller and Chairman of the Committee on Non-Partisan Facts About New York's 1921 Campaign and Budget.

Mr. Metz complained that in the newspaper reports after the adjournment of the committee, the public did not receive concrete facts, but "a summary, which one anti-Hylan newspaper picturesquely headlined as 'Brown Hits Hylan; Bloch Hits Brown.'

"This is not a one-shore town or a Gopher Prairie, but the world's greatest city," he said. "It is not umpiring bouts between Brown and Hylan and Bloch and Brown, but choosing officials and policies for four important years. The people want to know what is wrong with the City Government and the charter and what ought to be done about them next year. They are anxious to get the facts. They need facts in their voting.

"The Meyer committee investigated ten departments. The only way to find out whether charter revision is needed in these departments is to find out how they are working and where they are breaking down. That's the kind of information voters want, too. For example:

"Of home rule, it is important to learn exactly how much mandatory legislation is costing this city and how much it interferes with efficient business.

"Of municipal operation, voters want to know now, not next Winter, whether the city's management and accounting for its ferries, docks and trackless trolleys are businesslike.

"Of markets, the public ought to know before election how much cheaper food is distributed throughout the city and what program is proposed for better food distribution.

"As to the police department; over a million voters want not bouquets and brickbats, but facts. Before voting the public has a right to know whether police statistics are honest or dishonest, whether they show an increase or decrease in serious crime committed and in detection and punishment of crime.

"Similarly of other departments, voters ought to know whether the new docks on Staten Island are white elephants or trade developers, whether the sick, poor, orphaned and feeble-minded are worse treated than they were four years ago, and whether the Controller's office has been doing better or worse.

FORMAL PEACE DUE WITHIN TWO WEEKS

Exchange of Ratifications With Germany to Be Followed by Commercial Compact.

WASHINGTON, Oct. 20.—The exchange of ratifications of the peace treaty with Germany will take place as soon as the necessary papers can be prepared and conveyed to Germany by the State Department. The ceremonies, which will consist simply of the formal exchange of the certified documents, are expected to occur within two weeks.

Negotiations will follow soon for the drafting of a commercial treaty between Germany and the United States. It is not expected that this treaty can be concluded immediately, as it will be necessary for each Government to study the viewpoints and desires of the other, as well as to examine the policies of States generally in the making of commercial treaties.

There are certain reciprocal agreements as to German interests in the United States which the German Government is anxious to have written into a commercial compact, and it is expected this will be taken up through regular diplomatic channels and at German initiative when the peace treaty ratifications have been exchanged and diplomatic machinery set.

No indication was available today as to when it might be decided to withdraw American forces on the Rhine.

Convicted of Triple Murder.

MIDDLETOWN, Conn., Oct. 20.—Emil Schutte, storekeeper of the village of Shallerville, was found guilty of murder in the first degree by a jury in the Middlesex County Superior Court this afternoon. All six counts against him, charging the killing of Mr. and Mrs. Joseph Ball and their son Jacob, were upheld. He showed no emotion when he faced the jury and heard the foreman tell Judge Maltbie of the verdict.

Judge Maltbie deferred sentence until next Tuesday. There is another indictment against Schutte charging him with the murder of Dennis Leduc, his farmhand, last April.

SAYS HYLAN PUTS POLITICS IN SCHOOLS

Continued from Page 1, Column 5.

careful and honest non-partisan direction.

"Now let's see what happened. Once more we find Mr. Hylan doing what no other candidate in our city's history ever would have dared to do. He and those who beguile the public with his vanity got hold of the list of all the widows in Greater New York whose names are on the Board of Child Welfare rolls.

"Then they sent out notices to these widows to meet in the Washington Irving High School on Tuesday evening, Oct. 18, to attend an 'Americanization' meeting. Attached to the invitation, which was mailed out in Child Welfare envelopes, was a letter from the 'Hylan Non-Partisan League.' Many good women thought it contained their allowances. Instead, they found in the envelope a statement of what a 'big-hearted' man was Mayor Hylan. It was signed by a man named Engel.

"Fearing the power over their pensions, a large number of these good women dressed in their sombre mourning garb and went to the City's high school. Many felt it a duty to attend an 'Americanization' meeting.

Lauded the Mayor.

"And what took place when this pathetic gathering was ushered into their seats? Two speakers, one, I understand, an appointee of Hylan, got up on the platform and lauded our marvelous Mayor. Not a word was said by him about Americanization. Then came the big bally-hoo. His Honor, announced by the flourishes and ruffles of a brass band, strode through the hall and onto the platform where the spotlight played on him and the movies ground out reels of him.

"What did he talk about for nearly one whole hour? Yes; you are right. It was himself that he talked about. Six times in that talk he told those widows that he came to New York a poor boy; fourteen times he spoke about his struggles; and thirteen times he dared recall to these widows their departed husbands, but not once in that talk did he refer to Americanization. What he actually did was to corral the widows into a school hall under the coercion of an official invitation and then make them listen to a political speech.

"And here is the most serious aspect of this sort of imposition. I have a letter from the New York Child Labor Committee enclosing a copy of the letter which was sent to these widows. The letter points out that one of the mothers came in, handed over the letter sent out to the mothers, and innocently asked: 'What must I do and where must I go to vote for Mayor Hylan so that I will not lose my pension?'

"If this good woman so interpreted the Hylan meeting of the Child Welfare Board, what must have gone through the heads of all the other widows who received a similar letter sent out in the official envelope of the Board of Child Welfare, Room 2, City Hall? I say it is time to call a halt when the Mayor of New York stoops so low as to use his high office to get the votes of widowed mothers who depend on the city to keep their homes together.

Talks to Rotary Club.

Earlier in the day Mr. Curran delivered an address at the weekly luncheon of the Brooklyn Rotary Club at the Hotel Bossert. Mayor Hylan was the club's guest at a similar luncheon a week ago.

"Four years ago Mr. Hylan told you that there was something radically wrong with a city Government where taxes kept going up," Mr. Curran said. "He led you to believe that if you would employ him as your Mayor for four years he would put a stop to that. He told you that he could save you money, you became interested, took him at his word and gave him his chance, but has he made good? Every one of you who paid $100 in taxes four years ago is paying $165 this year.

"The government of our city costs a million dollars a day. That is pretty big business and it requires business sense to run it right. I know that Mayor Hylan has no business sense. I know it because I have sat alongside of him for two long years in the Board of Estimate."

Before he went to Brooklyn, Mr. Curran spoke at a luncheon at the Hotel Commodore of thirty business men, members of the Business Men's Division of the Coalition Campaign Committee recently organized by Albert Behning of the Harlem Board of Commerce. He will speak tonight at meetings in Manhattan at the clubhouse of the Republican organization of the Seventh Assembly District, 2,228 Broadway; before the Republican organization of the Sixteenth Assembly District, 308 East Seventy-ninth Street; the organization of the Twenty-first Assembly District, 721 St. Nicholas Avenue, and at Wadleigh High School, 115th Street, west of Seventh Avenue.

NO LOOTING OF RELIEF DIRECTOR BROWN SAYS

Thefts of Food Supplies Sent to Russia Have Been Very Small, Up to Present.

LONDON, Oct. 20.—Thefts of food supplies sent to Russia by the American Relief Administration have been very small, says a letter from Walter Lyman Brown, European director of the administration, which is quoted by today's London Times. The letter concerns primarily reports that the Russians took large quantities of supplies sent to Petrograd on board the Danish steamship Phoenix, and Mr. Brown declares the loss occasioned by the action of longshoremen there was only slightly more than one-half of one per cent. of the cargo. He adds that this loss could not "by any stretch of the imagination be called looting."

Only 7,790 pounds of a cargo of 1,378,363 pounds was missing between the time the steamer was loaded in Hamburg until the supplies were placed in the Petrograd warehouses, and this shortage was inclusive of all losses.

Mr. Brown's letter adds that American Relief Administration trains have reached distant points in Kazan, Samara, Simbirsk and Saratov with comparatively no shortage in their contents.

H. W. TAFT ASKS WOMEN TO SAVE THE SCHOOLS

Keep Them Out of Tammany's Clutches He Pleads in His First Speech.

Making his first speech of the present campaign at a meeting of the Republican County Committee at Bryant Hall last night, Henry W. Taft appealed to an audience composed mostly of women to save the school system of the city from the clutches of Tammany. Mr. Taft said that shortly after Mayor Hylan was elected, Tammany made an effort to get control of the Board of Education and by terrorizing 21,000 teachers sought to make the schools a part of the Tammany machine.

Mr. Taft said that, in his opinion, the school issue was the most important issue of the campaign, and he also advised the members of the County Committee to lay more stress upon the fact that under the Hylan Administration taxes had increased enormously. He said he looked to the women as the "White Hope" in the election.

'HAZING' VICTIMS JAILED.

Five 'Frat' Candidates Are Arrested for Appropriating Auto.

The mid-day "get together" of the Phi Kappa Psi fraternity at Columbia University, yesterday, was a solemn gathering. Five of the fraternity's candidates for membership had been arrested on a grand larceny charge for appropriating an automobile at Syosett, L. I., earlier in the morning.

The five freshmen arrested were Charles Aldrich, Thomas Conray, T. W. Donovan, Dal Rider and Edgar Lewis. They were taken to Hicksville, L. I., blindfolded. They were also searched for money and other articles that could be pawned.

It was raining when the five students started to walk in an effort to get back to New York. When they reached Syosett they saw an automobile. In the auto they made their way to where a policeman arrested them.

In Westbury Court yesterday morning Judge Kohler suggested to the owner of the auto that he withdraw his complaint. This he did, and the five boys were released.

DE VALERA WARNS POPE ABOUT KING

Continued from Page 1, Column 2.

while Prime Minister Lloyd George has been occupied in Parliament with the unemployment problem.

There has been some loose writing in regard to the work of the conference during the last few days. One imaginative correspondent yesterday wrote:

"The conference has now settled down to a battle of wits between Lloyd George on the one side and Arthur Griffith and Michael Collins on the other. The other members of each delegation are sitting back as spectators, taking little part in the discussion, except in committee meetings, where detailed expert knowledge is called for."

But Mr. Lloyd George and the Sinn Fein delegates have not been within speaking distance for some days past.

Today a subcommittee of the Sinn Fein conferred with Winston Churchill, Captain Guest and General Trenchard, presumably on the question of imperial air stations in Ireland.

Various questions in regard to Ireland were put today in the House of Commons, chiefly by would-be troublemakers, but Sir Hamar Greenwood met them successfully and obtained cheers from the House when he deprecated suggestions that might endanger the success of the conference.

Austen Chamberlain, who will act as chief British representative at the Irish conference if Mr. Lloyd George goes to Washington, addressed a private meeting of the Unionist members today. Mr. Chamberlain, it is understood, said he could not speak on the Irish situation while the conference was sitting. He was aware, he said, that there was considerable unrest in the Unionist Party and he urged them to show patience and forbearance. As soon as his lips were unsealed, he declared, he would gladly speak to them on the Irish question. He urged them to give the Government their loyal confidence and he made a plea for unity in the Coalition ranks.

In reply to some inquiries Mr. Chamberlain explained the steps which he himself had taken in respect of the Irish conference, and gave assurances that the position of Ulster and of Loyalists in the South and West of Ireland would be fully safeguarded. He said he would further explain his attitude in the House of Commons debate. This debate, which will take place at the instance of the Ulster members, will be in the week after next. In preparation for it the Unionist "Die-Hards" held a meeting at the House this evening and framed the following motion:

"Resolved, that this House views with grave apprehension the action of the Government in entering into negotiations with the delegates from Southern Ireland who have taken an oath of allegiance to an Irish Republic and repudiated the sovereignty of the crown, and in view of the fact that the act for the settlement of the relations between Great Britain and Ireland was passed so recently as last year, is of the opinion that no proposals for the government of Southern Ireland should be made without the sanction of Parliament."

A motion of this nature would imply a vote of censure on the Government and would certainly not carry a majority of the Unionist vote.

Ulster May Come Up Today.

LONDON, Oct. 20 (Associated Press).—The most difficult problem facing the Irish conference—that of Ulster—will, it is understood, come up before the full conference which is dealing with the subject of Irish peace at a session to be held tomorrow.

The Sinn Fein delegates, having finished their work on sub-committees with the British representatives, have been busy today with their experts concluding their case for presentation to the conference. The Sinn Fein has maintained its determination not to agree to enter the British Commonwealth unless Ireland is treated as a unit. An effort therefore is to be made from the Government's side to induce Ulster to consider some means by which, while preserving its local autonomy, it may form a part of the Irish State.

There has been some agitation among Southern Unionists to a claim for representation in the conference, but instead of this, at the invitation of Premier Lloyd George, they have selected Earl Midleton, Prevost of Trinity College, and Andrew Jameson, who is a director of the Bank of Ireland, to be available for consultation with the British delegation on any question affecting their position. On the other hand, Captain Henry Harrison, Secretary of the Irish Dominion League, has advised them that they can best protect their interests by entering into consultations with representatives of the Dail Eireann.

Premier Lloyd George, answering a question in the House of Commons today, said that the question of the release of interned and untried prisoners in Ireland would be one for discussion in connection with the terms of final peace.

TWO WOUNDED IN BELFAST.

Military and Snipers Clash in Stanhope Street Area.

BELFAST, Oct. 20.—Two persons were wounded during firing which occurred in the Stanhope Street area between military and snipers last evening. One of the injured was a young girl.

REPUBLIC'S FOUNDER AND PREMIER KILLED

Continued from Page 1, Column 1.

Queiros, then Premier. It resulted as follows:

Liberals	65
Democrats	57
Monarchists	5
Catholics	2
Other groups	5

But the new Chamber had no sooner convened on July 25 than many of the Liberals began to turn from the Government, when it became evident that their leaders had traded with the Democrats for the latter's support. Senhor Queiros then tried to obtain the support of the Monarchists and in a eulogistic speech welcomed their return to the Chamber. During August the Monarchists rapidly gained in influence until the radical Democrats and Republicans united and defeated Queiros. The Government, however, before it decided to resign, has been repeatedly defeated—its defeat usually being followed by an ironical majority.

The fall of Queiros brought in Granjo in the first week in September, but by this time the Monarchists had grown so bold that he feared to administer to them the rebuke that had been expected of him; so he contented himself with trying to again gain popular favor outside Parliament by certain economic measures—economy in administration, taxation reform, the introduction of a general income tax, the conversion of the national debt and the issue of a loan for the consolidation of the floating debt—measures which successive Governments had tried in one way and another before, but which had always been defeated because passage of them ultimately would have touched the pockets of the legislators themselves through their various perquisites.

Thus there was no question of public suffering involved—business prospered in the old way, and those individuals who were nearest the Government gained most—but the nation's economic and financial health was at stake, for which the people, to judge from the press, seemed to care less and less.

Side by side with the failure during and since the war to enlarge the basis of revenue has gone the steady increase in the public debt. From 648,000 contos in 1914 it has risen to over 1,500,000 contos, while the fiduciary circulation, which was 83,216 contos in 1914, was last Summer over half a million, a conto being about equal to a dollar of United States gold.

Among those reported assassinated, Machado dos Santos is by far the most conspicuous, for even the Premier, Granjo, was only known outside of Portugal as having tried for a brief period to maintain a Government a year ago and in the present year of having succeeded Queiros.

Machado, having planned the Republican revolution of 1910, did not then accept the Presidential chair. He was President, however, when the great war came, and with his Government loyally supported the cause of the Allies, in accordance with the royalist treaties made with England and France.

FALL IN DRAG HUNT MAIMS MRS. WALLEN

Pinned Under Her Horse as It Stumbles Trying to Clear a Wall.

HER CONDITION IS SERIOUS

Chest Crushed, Six Ribs and Wrist Broken—A Horse Show Exhibitor.

Special to The New York Times.

WHITE PLAINS, N. Y., Oct. 20.—Mrs. George S. Wallen of East Putnam Avenue, Greenwich, Conn., was seriously injured yesterday afternoon by the fall of her mount during a drag hunt of the Greenwich Riding Association on the estate of Hugh J. Chisolm Jr., at Port Chester. Mrs. Wallen was taken to St. Agnes's Hospital at White Plains, and it was said there tonight that it would be several days before it would be known whether she would recover.

Mrs. Wallen's chest was crushed in by the weight of the horse, which rolled on her. X-ray photographs taken today showed that she sustained six broken ribs, a broken wrist, a fracture of the pelvis and internal injuries.

Mrs. Wallen, who is an accomplished equestrian, was mounted on a hunter owned by Percy A. Rockefeller, who is actively interested in the Greenwich Riding Association. The hunt, which was joined in by many wealthy residents of Westchester County, N. Y., and Fairfield County, Conn., was one of the fastest of the year, and only two or three riders were able to keep up with the hounds as they followed the drag.

Finding themselves unable to keep up with the pace, Mrs. Wallen and other riders dropped out of the chase and started for home cross-country. The party was a merry one and went on smoothly until they encountered the second wall on the Chisolm estate.

The wall was not a particularly high one and well within the capacity of Mrs. Wallen's mount, a noted jumper. The horse, however, caught a foot on the wall, while attempting to clear it, and came down with Mrs. Wallen to the ground on the far side. The horse, badly injured, rolled on Mrs. Wallen and pinned her to the earth. Other riders, who hurried to the injured woman's assistance, had difficulty in extricating her, and it was feared, when she was first pulled out unconscious, that her injuries were likely to prove fatal.

This was said to be the sixth accident of exactly the same type in the history of the Westchester County hunt, and friends of Mrs. Wallen said they considered it miraculous that she was not killed outright.

Before her marriage Mrs. Wallen was Miss Natalie Ray Greene of Narragansett Pier, R. I., a descendant of General Nathaniel Greene of Revolutionary fame. She was married to Mr. Wallen, who is head of George S. Wallen & Co., coffee merchants, of 90 Water Street, New York City, in 1910, and has two children, Ellen L. and George G. Wallen.

Both Mr. and Mrs. Wallen have been frequent exhibitors at society horse shows. They formerly lived at Little Farms, White Plains, and for a few years after their marriage in New York City.

FIND DR. BRUMFIELD GUILTY.

Convicted Oregon Physician Tries to Commit Suicide.

ROSEBURG, Ore., Oct. 20.—Dr. R. M. Brumfield, facing sentence for the murder of Dennis Russell, attempted to commit suicide tonight by slashing his throat.

Dr. Brumfield was found guilty of murder in the first degree earlier tonight. Dennis Russell's headless body was found beneath Dr. Brumfield's wrecked automobile.

YAKA the GENIAL

YAKA Turkish tobacco is the choicest tobacco in the world.

Only one little garden spot in Macedonia can produce Yaka. YAKA'S flavor is rare, genial and inviting.

Yaka Turkish tobacco glorifies the flavor of Condax cigarettes. You can enjoy *full* Yaka flavor only in the Condax, for in every Condax cigarette is a liberal amount of genial Yaka tobacco.

Condax

The Old Time Turkish Cigarette

10 *for* 25 *cents*

For those who prefer a somewhat smaller cigarette, we offer the same quality in the Number One size—

20 *for* 35 *cents*

E. & A. Condax Co.

SCHANZ

MEN'S TAILORS—14 EAST 40th STREET

BUSINESS SUITS AND FALL OVERCOATS READY FOR WEAR

ALSO MADE TO MEASURE

A. Sulka & Company

SHIRTMAKERS AND HABERDASHERS

EVENING DRESS SHIRTS are one of the most particular items of apparel. It is through our exacting care in fitting, our superior workmanship, and the use of the finest Materials that we have established a notable reputation for Evening Shirts of Exceptional Character.

512 FIFTH AVENUE, NEW YORK
AT FORTY-THIRD STREET

PECK & PECK

Stockings from Scotland

SOME of them are new, not alone to the shops of New York but even to the Scotch themselves.

For example, you will find the newest of wool sport stockings in fancy checked effects of many color combinations, to match a favorite sweater or to wear for style and warmth on cool Fall days outdoors.

PECK & PECK

586 Fifth Avenue *501 Fifth Avenue*

ALSO AT 4 NO. MICHIGAN BOULEVARD, CHICAGO

Palm Beach Southampton Newport

SAVE 30%

TUNGSTEN LAMPS.

Watts.	Reg.	Our Price
10-50	.40	.28
60	.45	.32

NITROGEN LAMPS.

Watts.	Reg.	Our Price
75	.70	.49
100	1.00	.70
200	1.90	1.33

Every Shape or Style of Lamp Carried in Stock.

ELECTRICAL & ENGINEERING CO.
716 Eighth Ave. (45th). Bryant 6874

Smoky Fireplaces Made to Draw

Also expert services on general chimney work, heating and ventilating.

No payment accepted unless successful

Frederic N. Whitney, Inc
Engineers and Contractors
217 Fulton St., Brooklyn

News for Men at Wanamaker's

Any Business Establishment or Corporation

to be in proper trim for the day's business must be tuned up daily just as the orchestra is tuned up in the Academy of Music each evening, as its members gather before the entertainment. When the leader, with his tuning fork, arrives he gives the concert pitch, and as each player comes in he must get that chord, so that all may be in harmony for the great occasion the orchestra is facing.

To be at concert pitch for our day's work, let each leader be faithful to do his part in striking the right note beforehand.

(Signed) John Wanamaker

October 21, 1921.

We are going to let 150 Topcoats go Today at $34

Were $40, $45 and $50 in our regular stocks

Sizes are incomplete. And we are not going to buy any more topcoats this season. So, rather than disappoint any man—say one size 38 who sees just the pattern he wants in size 35, but cannot get it in his size—we are going to let the lot go today at $6 to $16 less than their regular prices.

Many patterns—few coats of a kind

Box coats, quarter lined with silk serge. Chesterfields, single and double breasted, full lined. Herringbones and diagonals in fine tweeds, cheviots and unfinished worsteds—many of them imported fabrics. And plain oxford cheviots and unfinished worsteds.

All Burlington Arcade Shop Coats

In the lot there will be a very interesting choice in every size, 35 to 46.

Shirts at $1.35

The sort we sold a year ago at $3 and $4

ALL WOVEN madras—the whole 3,000. Wish we had thirty times three thousand such shirts to sell at $1.35. We don't believe any other store has one. Big selection of very good patterns and good colors. Satin stripes. Corded madras. Plain white madras. Sorry we can't promise any more like them at so low a price.

The better kind of wool Socks

We have imported a large quantity of the better kind of wool socks, which will come as a grateful relief from imitations which have been exploited elsewhere of late.

Medium weights, at $1.25, $1.50 and $1.75 pair. Heavy weights, at $1, $1.25, $1.50. And a lighter weight at $1.75.

All good shades of gray and brown are included, and heather mixtures.

Burlington Arcade Floor, New Building.

Adv Men!

Read this advertisement whether you are looking for a position or not.

WE want one of those rare birds—a capable contact-service-copy man.

We've interviewed dozens of applicants, but none measures up to our requirements. We want no propagator of mediocre ideas; no dabbler with whispering copy; no art-show dilettante.

We want a man who has actually done original, sound, forceful work; who can take hold of several prominent national accounts and do the sort of work that will make a reputation for him.

He must create ideas; write; visualize; sell his work to the client and see it through the shop.

The opportunity is exceptional

This is a medium-sized, highly-regarded agency that is growing remarkably fast. Clients are large, first-rate concerns. Working conditions particularly congenial.

The men who get into this agency now have their future assured. There is plenty of room at the top.

Men without exceptional ability, plus agency experience, will waste their time to reply.

Write fully stating experience, age, salary.

If you are not interested point out this advertisement to anyone who might be.

8231 TIMES.

"MERCHANTS WANT BETTER CHAUFFEURS." Resolutions condemning practices which would permit convicted criminals to operate taxicabs as disclosed by the Meyer Committee and calling for more careful scrutiny of applicants for licenses, were adopted yesterday by the Directors of the Merchants' Association."—*N. Y. Times*

Why You Are Safe IN

Yellow Taxicabs

OUR DRIVER

He is a man of standing in the community
He is well groomed and polite
He takes a personal interest in his cab by keeping it clean
He does not disobey traffic rules
He is a careful driver
He looks after your comfort

CLEAN and SANITARY CABS

Green Flag Meters registering the—

LOWEST RATE OF FARE IN GREATER NEW YORK

20¢ FOR THE FIRST THIRD MILE
30¢ PER MILE THEREAFTER
1 to 5 Passengers

Every Driver an Escort

Pick One Up Anywhere
OR
CALL

Lenox 2300

ON EVERY YELLOW TAXICAB
YELLOW TAXI LENOX 2300
THE SYMBOL OF SAFETY

Consider the Organization Back of the Cab

ADVERTISEMENT.

New York

buys

its furs

at

JACKMAN'S

POLITICIANS HELD AS RUM GRAFTERS

Deputy Sheriff and an Ex-Attache of Staten Island District Attorney's Office Arrested.

THREE WOMEN COMPLAIN

Warrant Out for Union Official—Charge Is Made That They Posed as Federal Officers.

Thomas E. Burke, a former process server in the Staten Island office of District Attorney Joseph A. Maloy, and William Brown, a Deputy Sheriff, were arrested yesterday on indictments charging them with extortion and attempted extortion. Burke and Brown were held in $500 bail and a bench warrant was issued for Frederick England, an official of the Staten Island branch of the Longshoremen's Union, who was also named in the indictments.

Eight indictments were returned against Burke by the Staten Island Extraordinary Grand Jury on Wednesday. In four of them he is charged with accepting from former saloonkeepers sums ranging from $5 to $50, and in the remaining indictments he is accused of having attempted to extort money from others under threat of arresting them for violating the prohibition law. Brown was named in three of the indictments returned against Burke and England in two.

In telling of the investigation which led up to the indictment of the men District Attorney Maloy explained that a woman complainant against Burke declared that when he attempted to extort money from her the former process server displayed a badge on which were the letters "U. S." He said that Burke made a denial of the woman's charge, but admitted that he had turned over to his attorney the badge received by him nine months ago when he was appointed a process server, and which he refused to surrender to the District Attorney on the ground that his dismissal on the first grafting charge lodged against him was illegal.

Three of the complainants against Burke were women, District Attorney Maloy said. Mrs. Frances Dach, said the District Attorney, declared that on the afternoon of Sept. 29 last Burke entered her home in Linoleumville with one of the other indicted men and tried to get $50 from her. Mr. Maloy quoted her as having said that Burke told her that they were "revenue Inspectors" and that they came to search her home for liquor, and that she refused to comply with their demand.

FIND PLOT TO RELEASE $15,000,000 IN LIQUOR

Philadelphia Dry Officials Accuse Two Former Officials of Traffic in Permits.

PHILADELPHIA, Oct. 20.—An alleged conspiracy by which liquor valued at nearly $15,000,000 was withdrawn from distilleries in many States through the issuance of fraudulent permits was revealed tonight by high prohibition officers, who announced that warrants had been issued for the arrest of two former officials in the office of W. C. McConnell, Director of Federal Prohibition Enforcement in Pennsylvania.

According to prohibition officers here the permits were issued promiscuously when it became known in Washington that radical changes were to be made in the enforcement personnel of Pennsylvania. Stores were said to have been withdrawn from distilleries in New York, New Jersey, Maryland, Kentucky, Illinois, Indiana and Pennsylvania, some of which was captured by New York and Philadelphia enforcement agents before they could be delivered. Others known to be en route are expected to be seized momentarily.

HAYNES GOES TO KENTUCKY

Prohibition Commissioner Will Investigate Illicit Manufacture There.

WASHINGTON, Oct. 20.—Prohibition Commissioner Haynes plans to leave tomorrow for a survey of the liquor situation in Kentucky, it was said today at prohibition headquarters.

Mr. Haynes, it was said, plans to go to Cincinnati and thence to Louisville where he will direct a survey of illicit distilleries in Kentucky. His visit, it was explained was in line with the policy of effecting clean-ups in various States.

YELLOWLEY DROPS TEN MORE AGENTS

Continued from Page 1, Column 4.

why the property should not be confiscated.

Directed by District Attorney Charles R. Weeks, Nassau County officers Wednesday night raided the cellar of the home of Mrs. Mary McGilligan, on the Shore Road, near Manhasset, and seized about $10,000 worth of liquors. Included in the seizure, said to be the biggest in Nassau County since prohibition went into effect, were eleven barrels of sherry, thirty-three boxes of "home brew," brandy and assorted liquors and two large cans of alcohol.

Mrs. McGilligan waived examination and was held in $5,000 bail for the Grand Jury by Justice of the Peace Thomas E. Hoeber at Mineola. She is a widow, about 55 years old.

Major Edward Underwood, Chairman of the Committee on Housing and Relief of the Municipal Industrial Aid Bureau, said yesterday that prohibition was a factor in simplifying the unemployment problem. Major Underwood is in charge of the metropolitan district of the Salvation Army.

"Having gone through other periods of industrial depression," he said in a statement, "when the open saloon was on every corner, and the terrible suffering of the individuals and families coming to my notice, I am conscious of a new element in the present emergency which has never appeared in other years.

"The handling of the families of the men has become greatly simplified through the absence of the drinking element, and many of the men who in other years were coming to us for assistance are this year applying in better condition, and able to care for themselves.

"Make no mistake by thinking that prohibition has become a contributing cause of unemployment, because that is not so, and I feel confident that the added industries and business activities which have taken the place of the saloon are employing many more men than were employed by the liquor business."

Four men were arrested by Federal agents in lower Fifth Avenue yesterday when, it is alleged, they attempted to deliver fifteen cases of whisky without a permit, said to have been the first shipment of a 100-case delivery to be made in East Fifteenth Street. Those arrested were Ernesto Lavino of 401 East 115th Street, Anthony Galucci of 252 East 117th Street, Frunguelo Consiglio of 1,252 St. Lawrence Avenue, the Bronx, and Louis E. Lango of 75 Sumner Avenue, Newark. They are charged with transporting liquor without a permit.

Federal Prohibition Director Dunn of Rhode Island was here yesterday conferring with Acting Director Yellowley on enforcement matters.

GIMBEL BROTHERS

32nd STREET - BROADWAY - 33rd STREET NEW YORK CITY

Gimbels Brings Paris to You

Fashion Proposes: the Rue de la Paix Disposes: and the Gimbel Millinery Salon Adopts

By cable from Paris; by steamer from Paris come the later modes of la belle Parisienne. Hats of Spain and hats of Victorian England. Hats of the Directoire; hats of Napoleon's day. Trimmings that drip down, down, down. Brims that shoot up, up, up. Audaciously. Charmingly.

Velvet, rich, glowing. Silver supersmart. Looped Beads. Ostrich. Much Ostrich. Quills, Greatly Daring.

Why Go to Paris for Such Hats When Gimbels Brings Paris to You in Superb Reproductions of Originals from Les Grandes Maisons Priced but $22.50 to $38?

GIMBELS MILLINERY SALON—THIRD FLOOR

Betty Wales DRESS SHOP

BAER BROS. FIFTH AVE. COMPANY INC. AT 36TH STREET

BECAUSE WE SPECIALIZE IN DRESSES
BECAUSE WE SELL FOR CASH ONLY—

we are able to offer these

REMARKABLE VALUES

in

Misses' Smart Dresses

At the Exceptionally Low Price of

24.00

CHIFFON VELVET, POIRET TWILL, SILK CANTON CREPE, TRICOTINE, VELOUR DE LAINE

The Betty Wales Dress Shops recognize but one standard—the highest. You are thus assured of the finest tailoring, the highest quality fabrics and the newest fashions whether you purchase a Betty Wales Dress for 24.00 or considerably more.

An entire floor of Women's Dresses —imbued with an irresistible touch of Youth. From 28.00 to 195.00

Condé Nast, Publisher
Edna Woolman Chase, Editor
Heyworth Campbell, Art Director

On sale now at all news stands—the issue that saves you money on the most expensive clothes you buy in the year—

New York **Winter Fashions** *Number of*

VOGUE

Sign, Tear Off and Mail the Coupon NOW!

Bought singly at 35 cents a copy, the next 11 issues would cost you $3.85. You can get these issues for $2.00—if you will sign and mail the coupon today.

Vogue, 19 West 44th Street, New York City

Enclosed find $2.00, for which send me TEN issues of Vogue, beginning with the Smart Fashions for Limited Incomes Number. It is understood that if this order reaches you in time, you will send me a copy of the Winter Fashions Number without extra charge, making ELEVEN in all.

Name.....

Street.....

City..... State.....

B. Altman & Co.

MADISON AVENUE - FIFTH AVENUE, NEW YORK
Thirty-fourth Street — Thirty-fifth Street

New Assortments of

Men's Suits and Overcoats

for the Winter season

are now ready for selection on the Sixth Floor

Quality has been the first consideration, in both fabric and tailoring. The prices are as low as these important factors permit

Men's Sack Suits

$36.50, 45.00 to 65.00

Men's Winter Overcoats

$45.00 to 85.00

Deerfoot and Jones Farm

A bite in the air, and comes the first call for sausage for Sunday breakfast. Your butcher can answer it with your favorite Deerfoot or Jones Farm. But watch him. He takes them from the ice-box. The package is *cold*—the sausage as fresh as the day it was made. Take a tip from the butcher. As soon as the sausage is delivered have it put into your Knickerbocker Ice-box.

The quick changes in temperature suggest the wisdom of keeping the refrigerator at an even temperature. The price of Knickerbocker—3-5 of a cent a pound—in Manhattan, Brooklyn and Bronx suggests the economy of it.

Knickerbocker ICE Company

RUSSEKS
FIFTH AVENUE

Chiffon Velvet Gown with Vionnet Panels edged with Beads $95.00

Society

A FROCK TO DANCE OR DINE IN, A FROCK TO TEA OR LUNCH IN. IT HAS ALL THE DISTINGUISHING FEATURES OF THE ARISTOCRAT IN THE ARISTOCRACY OF CLOTHES EXCEPT THE PRICE.

$95.00

Engraved crystal pitcher with sterling silver band, 2 qt. $10.00

SOME of the most simple remembrances and some of the richest gifts come from Ovington's, but, for one as for the other, the proportion of what you get to what you pay is very great indeed!

OVINGTON'S
"The Gift Shop of 5th Ave"
Fifth Avenue at 39th St.

Worsted—The Strong Cloth

It is closely woven with fine yarn making a firm long-wearing fabric. My special offering is two designs in pencil stripes, subdued effects. Suits $86. Fall Overcoats in profusion. Domestic and foreign fabrics. $83, $86, $40. A clear saving of $10. G. N. VINCENT, 524-526 6th Ave., between 31st and 32d St.

CALLS FOR CHANGE IN SCHOOL UNIT

Dr. Graves, at State University Convocation, Says District Division Bars Progress.

HE SUCCEEDS DR. FINLEY

President Butler of Columbia Condemns Vocational Training in Certain Grades as Sham.

Special to The New York Times.

ALBANY, Oct. 20.—Suitable progress by New York State schools cannot be made until they are independent of city and rural authorities, declared Dr. Frank Pierrepont Graves tonight in his inaugural address as President of the University of the State of New York. Dr. Graves, who opened the fifty-seventh convocation of the university and succeeds Dr. John H. Finley as State Commissioner of Education, in developing his theme urged the adoption of a broader system of administration than the district unit.

Chancellor Chester S. Lord, who spoke on the influence of the war on intelligence and progress, and Dr. Nicholas Murray Butler, President of Columbia University, who dissected current trends in education—calling vocational training "a costly sham"—were other speakers.

"Can we meet the enormous expenditures for schools, it is asked by some, with the growing demands of other city departments?" asked Dr. Graves. "How can we expect the municipalities to keep up their streets, parks, water supply, police and fire protection when such large requests are made for schools? The ordinary budget and the statutory limitation on taxes, it would seem, will not stand it. There is but one answer to all this, and we must face it frankly. The schools do not belong to the city and should not be considered among its municipal expenditures.

"If they are to be classified in the general municipal budget, they inevitably get the small end of it."

On the need of a larger unit of organization, he said:

"The fundamental difficulty is, of course, the need of a larger unit of organization, based upon the centralization of community interests at a given place. A much increased population could thus be served educationally and the children of our rural districts be afforded many of the advantages of urban schools. New York is one of the few States still retaining the district unit. Some commonwealths have adopted the township basis; others have combined this with the county plan, as in Pennsylvania and Ohio; but more progressive States, like Maryland and New Jersey, have come to an unalloyed county unit.

"The district unit in New York means that, instead of one board to a county, we have anywhere from fifty to 200, and, to say nothing of other drawbacks, there are not enough broad-minded and unselfish Trustees to go around. Among the fruits of this policy are small, unenthusiastic and expensive schools, poor teachers, a lack of administrative officers, no differentiation or specialization of the work, wretched buildings, inadequate equipment and frequently no high school.

"Until New York adopts a larger unit than the district, under an authority of larger grasp, insight and devotion than the average Trustee, there is no prospect of solving the most serious of all our educational problems in New York... Such a reorganization will not be easy."

Recalling that he had taken part in the dedication of the State Education Building nine years ago, Dr. Butler said that with the passing of the years, "education has been plainly drifting."

"Except for occasional and widely scattered signs of some comprehension of what is going on," he said, "education has remained in that rhapsodical stage that has been characteristic of it, in this country at least, for quite 50 years. Instead of searching constructive criticism or a firm hold on fundamental principles of human nature and human society and their application to the task of teaching, we have been too content to be content with phrase-making and vain, if high-sounding, words.

"Public opinion—so easily imposed upon, so patient, and so often, so unaccountably indifferent—is beginning to give evidence of recognition that education, as now commonly organized and carried on, is far from satisfactory. The evidences of dissatisfaction multiply and may be found in England and in France as well as in the United States. This indicates that we are confronted in education, as in so many other fields of thought and action, by a problem that is not primarily national, but rather world-wide. Both in England and in France, and certainly in the United States, education is more costly, more complex, and more long drawn out than ever before, and yet it is apparently less effective than when less costly, less complex, and less long drawn out.

"It may not be easy to find a single reason for all this or to suggest a remedy offhand. My own judgment is that the reasons are to be found deep down in some of the changing tendencies of the time, and that until those tendencies exhaust themselves the state of education will continue to be unsatisfactory, no matter how much time and money are spent upon it."

Inviting consideration of his statement that most of the leaders of American life "started at the lowest rung of social and economic life," Dr. Butler, referring to complaints that such progress was no longer easy, sought to find the answer.

"The answer," he said, "is that some of the ruling tendencies of our time, some of the most popularly supported movements in our life and education, are closing, or have closed, this door. The moment that one accepts the amazing fallacy that there is no such thing as general training, that there are no knowledges and no habits which may be made useful in any direction whatsoever, but that every individual must be directly trained for a specific task or calling and then held to it, that individual finds the door of opportunity shut in his face.

"The whole scheme of vocational training is not only a sham, and a costly sham, but an immense injury both to the individual and to the community, if it is permitted to find its way into the six elementary school years, or, in any but the most restricted fashion, into the six secondary school years."

Advertising and Sales Director

For nearly 20 years I've been in the advertising business—handling some of this country's biggest accounts—buying art, copy and space, supervising every detail of mechanical production, taking complete charge of an advertising agency.

Now—I want to connect with a manufacturer or big distributor where I will be able to put everything I've got into one account.

I can earn my salary many times over by speeding up sales effort, by cutting down overhead costs, and making every dollar spent in sales promotion and advertising produce maximum sales results.

Box S 798, Times Downtown.

Lane Bryant

26 West 39th St. *Entrance on 39th St.* — Just off the Ave. — **21 West 38th St.** *Convenient for Automobiles.*

Dress Sale for Stout Women

THIS SALE is the greatest value-giving event in the annals of Lane Bryant. An exceptional variety consisting of a dozen different and distinct styles, ideal for afternoon or street wear.

Sizes 39 to 56 Bust

39.00

Values Up to $75.00

Materials
KITTEN'S EAR CREPE
CREPE DE CHINE
POIRET TWILL
SATIN

Colors
BLACK, NAVY, BROWN, PLUM

The Style Features Are
long and short novelty sleeves, uneven drapings on skirts, new applique embroidery, silk tassels and braid.

Best MADE CLOTHES FOR MEN & YOUNG MEN

WINTER

OVERCOATS

$40.00 $45.00 $50.00

Box Coats and Ulsterette Models

YOU'VE been paying more, willingly, for this type of coat. Custom tailored, of fine wool mixtures—perfect in fit, sturdy of fabric, careful of finish—they are more than good-looking . . . they are *good* coats, fully up to the Best-made standard.

MEN'S SHIRTS

$1.55

Originally 2.00 and 2.50

Exceptionally well-tailored shirts, from regular stock

FIFTH FLOOR **Best & Co.** 5th AVE AT 35th

Federated Engineers Development Corporation
154 Ogden Ave. Jersey City, N.J.

Founded by a group of America's foremost industrial and technical experts who serve on its Advisory Council.

INVENTIONS

Among the thousands of unsuccessful inventions patented each year are many that possess real merit. They fail, however, because the inventor does not know how to develop and market them.

We are organized to furnish the inventor with business brains and technical talent of the highest calibre, asking in return only a fair share of the profits earned by the invention.

Pres. T. Irving Potter — Vice-Pres. Dr. Charles P. Steinmetz — Sec'y A. Russell Bond

The Tailored Woman
A Shop of Tailor-mades

Stockings or Not Stockings?

THE TAILORED WOMAN'S STOCKING SECTION

Features the new mode—stockings of very sheer pure silk in natural flesh tint, the effect being *sans* stockings.

Special at $4.75

622 Fifth Avenue at 50th Street

***News from* BLOOMINGDALES**

59th Street and Lexington Avenue—New York

EVERYTHING

BASEMENT

Baby Carriages
Bargain Apparel
Bargain Shoes
Bath Room Fixtures
Delicatessen
Electric Appliances
Fireplace Fixtures
Groceries
Hardware
Housefurnishings
Meats
Paints and Brushes
Poultry and Game
Printing
Stoves and Supplies
Trunks

LEXINGTON AVE. LEVEL

Artist Materials
Artificial Flowers
Art Objects
China
Commercial Stationery
Favors
Glassware
Lamps and Shades
Lighting Fixtures
Office Supplies
Oriental Goods
Photo Frames
Pottery
School Supplies
Stationery

BALCONY AND MEZZANINE

Bank
Chiropody
Hair Dressing
Hair Goods
Hospital Supplies
Manicuring
Surgical Instruments

MAIN FLOOR

Art Embroidery
Bathrobes—Men's
Bed Spreads
Birds
Blankets
Candy
Cigars and Cigarettes
Cleaning and Dyeing
Clocks
Dress Goods
Drugs
Eye Glasses
Fish and Aquariums
Flounces
Furnishings—Men's
Floral Offerings
Flowers
Fruits
Gloves
Hand Bags
Handkerchiefs
Hats—Men's
Hosiery
Jewelry
Jewelry Repair
Laces
Leather Goods
Linens
Linings
Marabou
Men's Furnishings
Millinery
Neckwear—Boys'
Neckwear—Men's
Neckwear—Women's
Notions
Opticals
Pharmacist
Prescriptions
Pet Animals
Pictorial Review Patterns

Pillow Cases
Ribbons
Scarfs—Woolen
Sewing Machines
Sheeting
Silks
Shirts—Boys'
Silverware
Soda Fountain
Sweaters—Boys'
Sweaters—Men's
Table Linens
Tea Room
Toilet Articles
Toweling
Trimmings
Tunics
Umbrellas
Underwear
Veilings
Watches
Yarn

SECOND FLOOR

Aprons
Bathrobes—Women's
Blouses
Books
Brassieres
Coats
Corsets
Clothing—Boys'
Clothing—Men's
Chauffeur's Apparel
Dresses
Furs
Girls' Shop
Hats—Boys'
House Dresses
Infants' Wear
Kimonos
Misses' Shop
Muslin Underwear
Negligees
Orthopedic Shoes
Petticoats
Rain Coats—Men's
Religious Articles
Restaurant
Rubbers
Sheet Music
Shoes—Boys'
Shoes—Men's
Shoes—Women's
Skirts
Suits
Sveltline Apparel
Sweaters—Women's
Women's Apparel

THIRD FLOOR

Auto Supplies
Bicycles
Carpets
Children's Barber Shop
Curtains
Dentist
Draperies
Grafonolas
Hammocks and Swings
Linoleums
Mirrors
Musical Instrument
Music Rolls
Phonographs
Picture Frames
Pictures
Pianos
Pillows
Records
Rugs—Domestic
Rugs—Oriental
Shades
Sporting Goods
Toys and Games
Upholsteries
Victrolas
Wall Paper
Window Shades

FOURTH FLOOR

Beds and Bedding
Furniture
Home Furnish'g Bureau

SIXTH FLOOR

Cashier
Credit Department
Executive Offices
Photographer

ON THE ROOF

Aquarium
Greenhouse

Promenades

THERE is no subject so rare that it deserveth not a place in this rhapsodie," says the chatty Montaigne of his essays.

But it's an even better description of the scope of this store.

Cook's Tour

THE interesting Cook's Tour index next door, however, does *need* the aid of my clear-eyed little lorgnette to spread light on some of the important details.

Every-Thing!

TODAY, at my left (under the fitting title, *Every-Thing*) I see there is a complete Shoppers' Guide given of the departments of this store. And I might mention that "everything" refers to quality as well as quantity; it means *every-thing-you-want!*

Bright

WHO, for instance, would know from the mere announcement—*Jewelry*—anything about that scintillating new subject,—*cut steel earrings*?

They're the proper concomitants (as the philosophers always say) of the fashionable new tiny cut-steel shoe buckles, bracelets, pendants and brooches. (They're all present at the Jewelry counter, too.)

Earrings in ball and long drop pendants, $7.95 to $15.

Pigskin

BEHIND the calm announcement *Leather Goods*—lurks the interesting news of new imported arrivals in genuine pigskin. These are leather things designed primarily for men—from match cases ($1) to collar boxes ($5.95). There are also roomy tobacco pouches ($5) and bill folds of various sizes.

Not a Word

NOT a word does my left hand neighbor say about the important fact that the newest slip-on sweaters have *high-necked collars* which may be turned down becomingly, as well.

The recipe for enthusiastic response to this new fashion—is to try on any of the new tan or brown camel's hair slip-ons, $12.95.

Joan Dale

A Superior
CHEVROLET
at a New Low Price

$525 f.o.b. Flint.

Chevrolet "Four-Ninety" Models
Touring Car or Roadster $525
Coupe or Sedan - - - 875

Chevrolet "FB" Models
Touring Car or Roadster $975
Coupe or Sedan - - 1375

Light Delivery Wagon (one seat) - $525

All Prices F. O. B. Flint, Mich.

CHEVROLET MOTOR CO., *A Division of General Motors Corp.*

Broadway at 57th Street
Brooklyn: Bedford Av. at St. Mark's Pl.
Bronx: Fordham Rd. & Marion Av.
Newark, 857-863 Broad St.

"MEN'S SHIRTS THAT FIT"

EXTRA VALUE--AND THEN SOME

The 'Arf & 'Arf Shirt

FIFTY-FIFTY—STYLE & COMFORT
A "White" idea

Semi-stiff bosom where it shows ——negligee softness where it doesn't. Stiff Cuffs. Tailored of Garner's famous harmony percale. Color and wear guaranteed.

$3.50 Value — $2.00 — 4 for $7.50

Special Offering of
4-PIECE
Play or Business
SUITS
Coat, Vest, Knickers and Trousers
$39.50

JUST-IN-TIME SALE OF
FALL TOPCOATS
NEW MODELS AND PATTERNS
"The Mock Duck" — **$29.50** — White's Own Brand
Scotch Tweeds in Herringbones, Donegal Twills, Boncil Knit and Homespuns.
ALL REAL RAIN-SHEDDERS.

Wm. G. White
(Himself) WHITE & WHITE, Inc. (President)
335 Broadway 25 Cortlandt St.
EXCELLENCE—*WITH* ECONOMY

PLOTREVENGEON U.S. OFFICIALS IN FRANCE

Continued from Page 1, Column 3.

Marne and is stamped with the official seal of these bodies.

Tomorrow (Friday) is the day generally set for carrying out the threats and demonstrations, and the French police are taking every precaution to prevent gatherings of any kind near the buildings occupied by Americans.

Consul General Thackara has received ten letters, but all couched in mild language, except one. Of those sent to the Ambassador today only one is of an inflammatory character. Many are politely phrased and merely protest against the executions.

The Journal du Peuple, the Communist organ, speaking for the Communists of Paris, dismisses the attempt on Ambassador Herrick's life as "purely and simply a police machination." It finds too many "inexplicable coincidence" in the affair, such as "the extreme astuteness of the valet, unless he had been forewarned.

"The American Government has the habit of doing these things," continued the paper. "Such attempts have often in the last twenty years been fabricated beyond the Atlantic to give pretext for the repression of militant anarchists and revolutionaries."

Experts at the city laboratory have completed examination of fragments of the bomb and confirm earlier reports that it was of British make of the reversible type.

"If the man who opened the package had not been a soldier in the late war he would have been blown to pieces," a police official said this morning. It was admitted that these fragments offer scant foundation for the investigation, as hundreds of thousands of bombs left from the war are scattered throughout Europe.

Blanchard, Mr. Herrick's valet, probably will leave the American hospital tomorrow, as his injuries have proved to be slight. An X-ray is being taken today to determine the exact location of the bomb fragments, which his physicians said could be removed without difficulty.

The first thing Mr. Herrick did on his arrival at the Embassy this morning was to issue instructions that anyone desiring to give him a present must bring it opened to the Embassy. All packages brought to the Embassy will be under suspicion and will be opened under water in the presence of police.

Minister of War Barthou, accompanied by a number of French Generals, called upon Mr. Herrick this morning and congratulated him in the name of the French Army for his narrow escape. Virtually all of the diplomatic corps in Paris paid official calls at the Embassy during the forenoon.

The Ambassador has decided to rest several days at his place in the country. Although not ill, Mr. Herrick thought it best to abstain from official duties for a day or two to remove the possibility of reaction from his nervous shock. Mr. Herrick, at the request of his staff, has decided not to use his open automobile for a week or ten days. He has promised to ride only in a closed car. His machine is the same style as the horse-drawn Victoria so prevalent in Paris. Its use would expose the Ambassador to any further possible attempt which might be made on his life.

Press Indignant at Outrage.

Copyright, 1921, by The New York Times Company.

Special Cable to THE NEW YORK TIMES.

PARIS, Oct. 20.—No arrests had been made up to to-night in connection with the sending of a bomb yesterday to Ambassador Herrick. The police are working on the premise that it was a job of the communists, and this afternoon's papers say suspicion is directed toward an American communist expelled from the United States. An amusing feature is that the grenade was wrapped in a copy of the Action Francaise, a royalist newspaper. This probably represented the would-be murderer's idea of humor.

The Paris newspapers, with the exception of the communist sheets, express indignation over the attempt and declare it has made Mr. Herrick dearer than ever to all good Frenchmen. The communist press continues its tirades against the execution of Sacco and Vanzetti, and announce that in addition to a mass meeting tomorrow night a big protest meeting will be held Sunday afternoon.

The Ambassador received several more threatening letters today, which were turned over to the police, who are comparing the handwriting of the missives with that of a portion of the address on the bomb package found in the Embassy bathroom after the explosion.

The Temps tonight well summarizes the comment of the French editors.

"An attempt as stupid as hateful has been directed against the eminent Ambassador of the United States, to whom numberless expressions of gratification at his escape have shown the esteem in which he is held. The low criminal who dreamed of assassinating our great friend now sees the effect of his effort. Never was the popularity of Mr. Herrick better shown than by the expressions of gratitude at his escape from an attempt made in hate which the human conscience fails to comprehend."

The Gaulois says: "The criminal attempt would make Mr. Herrick all the dearer to us if in the tragic days of 1914 he had not already won the hearts of all decent Frenchmen."

The Journal says nothing should be left undone to punish those guilty, and expresses the hope that it will be proved that Frenchmen had nothing to do with the affair.

The Journals des Débats declares: "French opinion feels the deepest indignation over the criminal attempt against Mr. Herrick. French opinion condemns all crime, but especially a crime aimed at the Ambassador of a friendly country, Mr. Herrick, who has a special right to the esteem of France and the love of Paris."

The Eclair says there is no doubt communists sent the bomb.

The Oeuvre observes: "It certainly was not Frenchmen who sent the infernal machine."

At Brest last night several hundred communists after attending a meeting of protest against the execution of Sacco and Vanzetti paraded past the American Consulate, throwing stones and bricks at it. A number of windows were broken, but no serious damage was done. Consul General Forbus was not at home.

A manifestation in favor of the two condemned men also took place before the American Embassy in Brussels last night.

Plot to Terrorize Americans.

CLEVELAND, Ohio, Oct. 20.—The bombing of the home of Ambassador Herrick in Paris is part of a well-laid plot of the same group that bombed homes of prominent Americans in 1919, according to records on file with the Loyal American League, E. E. Noble, head of the organization here, announced today.

"We have information that American representatives abroad are to be terrorized and, if necessary, some American Ambassadors may be killed," Noble said.

"This is to be done as a protest over the conviction and proposed execution of Sacco and Vanzetti.

"It was this same group that planned and executed the bombing of eight homes of American officials throughout the country on June 2, 1919."

BOSTON, Oct. 20.—Fred H. Moore, of counsel for Niccola Sacco and Bartolomeo Vanzetti, convicted of murder, in a statement tonight deplored the sending of a bomb to Ambassador Herrick in Paris, supposedly by sympathizers with the condemned men.

"I cannot conceive how any intelligent and sane person sincerely interested in obtaining ultimate justice for these two men could hope that this sort of thing could benefit them," he said. "The presumption, therefore, is that it was the act either of an enemy or an insane person.

"I believe that the public and authorities will be big enough to disregard what has happened in considering the guilt or innocence of these two men. Honest persons who have read the complete report of the trial believe that a terrible mistake was made by the jury. If an error was made, from mistaken judgment, it should be corrected.

"There is evidently a mistaken idea in Europe that the American courts have finally failed to render justice to Sacco and Vanzetti and that their lives must be forfeited. Motions for a new trial and an appeal are pending."

The Highest Class Talking Machine in the World

After Indian Summer a wintry wind blows

WHEN the calendar points to pumpkins, mince pie and turkey, a chill in the air will soon tell of snow hiding round the corner.

You'll want a Sonora with its pure, sweet tone to furnish entertainment during the long winter evenings.

THE INSTRUMENT OF QUALITY
Sonora
CLEAR AS A BELL

plays ALL MAKES of disc records perfectly without extra attachments. Its tone arm is ALL BRASS which gives a tone far superior to the tone arms, (used by most makers), which, though nicely nickeled, are brittle, porous, zinc-lead-tin castings. Sonora's cabinet sides are ¾ in. thick, instead of ⅜ in. like most other makes, and Sonora is unequalled in tonal excellence, in smartness of appearance and in vital features of construction.

Magnificent upright and period styles, $50 to $1200

SONORA PHONOGRAPH CO., Inc.
Geo. E. Brightson, President
Fifth Avenue at 53rd Street—279 Broadway
New York City

Sonoras are now selling at new revised prices based on present costs.

Hepplewhite III Pembrook

Saks & Company

ANNOUNCE for FRIDAY and SATURDAY

on the Third Floor a

Most Remarkable Presentation of

5.95 WONDER HATS

—that top the costume with distinction, and forfeit none of their smartness by being low-priced.

NEVER was there such profusion in coloring, in models, in fabrics, in trimming than in this collection of Wonder Hats. Fashion in her most lavish mood designed them—that is evident when one sees banks of fruits and flowers showing off their coloring to advantage from small brimmed effects—the generous embroidery that completely covers others in glory—the gay, dashing quills, the ostrich or glycerined fancies—or the charming ornaments that add just the right finishing touch. And such materials·

Silk Duvetyne, Felt and Velvets

in every shade that is in Vogue for Autumn wear, as well as black

Monroe Clothes

EXTRA!

THE EXTRA PAIR DOUBLES THE WEAR AND CUTS YOUR COST IN HALF

$27.50

Just arrived from our 5th Avenue Tailoring Shops

1600
MONROE TWO PANTS SUITS
—for men and young men—
$27.50
sizes 32 to 38

Three weeks ago we announced a Special Two Pants Suit at $27.50, sizes 32 to 38, and in three days they were all sold. 1600 more of these suits have just come through—the same sizes, the same wonderful all wool fabrics—and they are at the same astonishing low price of $27.50.

Extra value—Extra service—
WITHOUT EXTRA COST!

These Special Monroe Two Pants Suits COST LESS than single pants suits elsewhere because they come to you
—direct from the maker
—via our lower rent Upstairs Shops
—from America's Largest Clothiers

Come up and get your New Fall Suit the Two Pants Way!

MANHATTAN
42nd Street cor. B'way
50 E. 42nd " " Madison
Nassau " " Frankfort
5 Cortlandt " " B'way
14th St. opp. Acad. Music
34th Street, cor. B'way
46th Street & Broadway
59th " at Col. Circle
125th " cor. 7th Ave.
181st. cor. St. Nicholas Av.

BRONX
Bergen Ave. at 149th St.

BROOKLYN
413 Fulton Street
587 Fulton at Flatbush
NEWARK—151 Market St.
JERSEY CITY—Newark Av. & Bay
PATERSON—220 Main Street
YONKERS—Getty Square
ALBANY, N.Y.—Cor. N. Pearl & State Sts
BALTIMORE—Cor. Light & Balto. Sts.
PHILADELPHIA

MEN'S CLOTHING SHOP

IF YOU'RE going to the football games take one of London's latest heavyweight *Aquascutum Overcoats for men*

$65 to $85

Sportman's models and fabrics.

Ulsters and single or double-breasters

Light as down and English as Downing Street.

AQUASCUTUM TOPCOATS $45 to $75

Exclusive New York Agents

Franklin Simon & Co. Fifth Avenue

4 to 16 West 38th Street
5 to 9 West 37th Street—Street Level

FRANKLIN SIMON MEN'S SHOPS

MEN'S IMPORTED WINTER SOX and GOLF HOSE

Fine wool or silk and cashmere mixed, at prices about half last winter's

The designs are smarter and more diversified than ever

English Broad Ribbed Wool Sox, fine quality broad ribbed in brown heather mixtures. $1.25

English Embroidered Clox Wool Sox in heather, lovatt or fawn mixtures with embroidered clox of black or contrasting color. $1.85

English Silk and Cashmere Clox Sox, black and white, brown and white or green and white with embroidered clox of black or contrasting colors. $2.50

English Silk and Cashmere Clox Sox in black and white, brown and white or green and white. $2.00

Novelty Clox or Vertical Striped Wool Sox in brown heather with novelty clox of contrasting colors; heather, brown or black with contrasting stripes. $2.00

English Ribbed Wool Golf Hose, fine quality in camel's hair, brown or green heather and oxford gray with self or colored turn-over tops. $3.95

Just Received from London

Men's English and Scotch Wool Golf Hose.
We have just received a large shipment of golf hose, embracing many smart novelty effects in natural, brown or Oxford gray, heather or green with self or colored tops.

$4.75 to $10.95

Franklin Simon & Co. Fifth Avenue

4 to 16 West 38th Street
5 to 9 West 37th Street—Street Level

MEN'S FURNISHING SHOP

FOR the Football Games inside prices on outdoor knitted jackets
$13.50—$16.50
$18.00—$20.00
made of Scotch brushed wool or cashmere in grays, tans, or October ale browns.

Imported and bearing this insignia of quality—

CARMOOR LONDON

Franklin Simon & Co. Fifth Avenue

4 to 16 West 38th Street
5 to 9 West 37th Street—Street Level

Business Opportunities *(bank and business references required)*, Last Page.

Lost and Found Advertisements, Page 20.

A *REAL* SHOE
For Men
$10.50
Made of Soft
Black Kid
SOLID LEATHER
SOLID COMFORT
CAMMEYER
Stamped on a Shoe Means Standard of Merit
47-51 W. 34th St. New York.
Newark Store—649 Broad St.

STORM HERO
3.00 Up
For Sale at ABRAHAM & STRAUS
If a gale turns Storm Hero inside out simply pull it back again. A new frame if the wind breaks it.
MILLER BROS. & CO.
Manufacturers
NEW YORK
MB Storm Hero
None Genuine Without This Trade Mark

U. S. ARMY SURPLUS
MEDICAL & HOSPITAL SUPPLIES
to be sold at
AUCTION
Thursday, OCTOBER 27, 10 A. M.
at
Army Supply Base,
Brooklyn, N. Y.
More than $500,000 worth of items of interest to manufacturers, jobbers, druggists, hospitals and physicians in general to be disposed of.
If you haven't already obtained your catalogue, do so. Wire or write to
Medical Supply Officer
ARMY SUPPLY BASE
58th St. & First Ave., Brooklyn, N. Y.,
or
SURGEON GENERAL
Room 1815 Munitions Building,
WASHINGTON, D. C.
U. S. ARMY SURPLUS

DIAZ LAYS WREATH ON ROOSEVELT TOMB

Tribute of Government and People of Italy, Says Generalissimo at Grave.

VISITS DISABLED VETERANS

Guest at Wanamaker Dinner in the Evening Sees "Sally" and Hears "Barber of Seville."

Italy's homage to the memory of Theodore Roosevelt was paid by General Armando Diaz yesterday when, in the name of his Government, he laid a wreath on the grave of the dead President at Oyster Bay. Today he will visit Grant's Tomb and inspect the United States Military Academy at West Point. General Diaz and his party, numbering nearly fifty, left the Ritz Carlton yesterday morning by motor and sped swiftly through the rain to Oyster Bay. They walked up the hill to the Roosevelt grave, two officers bearing a huge wreath of asters and chrysanthemums with a ribboned inscription reading "To Theodore Roosevelt in the name of the People of Italy—General Diaz."

Three World War veterans, holders of the Congressional Medal of Honor, acted as the Italian General's guard of honor during the day. They were Lieutenant Sidney Gumpertz of the Thirty-third Division, Gunnery Sergeant Ernest Janson of the Sixth Marines, and Sergeant Fred Dickman, a one-armed veteran of the Third Division. Entering the railed enclosure to the grave, General Diaz, his staff and his American escort paused at salute before the Italian General laid the wreath against the headstone. He then turned and said in Italian:

"At the Tomb of Roosevelt it is not fitting to make a speech, but only to express the deepest regard. At the Tomb of Roosevelt I pay tribute in the name of my Government, in the name of the Italian people, and in the name of my comrades in arms to one who in life was loved and in death adored."

When he left the Roosevelt burial plot General Diaz received a bunch of flowers with the message that they came from Mrs. Roosevelt, who had heard of the Italian generalissimo's visit just as she was leaving Oyster Bay for New York. "Please express to Mrs. Roosevelt my deepest thanks," General Diaz responded in English.

C. Ward Smith, Governor Miller's Secretary, with members of the Governor's military staff, took General Diaz to the State Asylum at King's Park where there are 130 shell shocked patients. Here he inspected exhibits of the men's vocational training work. Outside the building was a pitiful line of fifty nerve-shattered veterans. There were several Italians in the number and General Diaz gave each a word of cheer in their own tongue. On the return to New York a stop was made for luncheon at the Piping Rock Club, where General Diaz and his staff were entertained by Henry R. Winthrop, President of the club, and Frederic P. Moore, Chairman of the House Committee.

Rodman Wanamaker was the host at a dinner attended by many city officials given in General Diaz's honor last night at the Ritz.

Toasts were drunk to President Harding and the King of Italy. Mayor Hylan was the only speaker before General Diaz, who said a few words in Italian, thanking the Mayor, Mr. Wanamaker and the American Legion for his reception in this country.

Franklin Simon & Co.
A Store of Individual Shops
FIFTH AVENUE, 37th and 38th STS.

TODAY
FOR GIRLS *(8 to 16 years)*
Winter Days Double The Occasions for Fur-Collared Coats

GIRL'S COATS WITH CHIN FUR COLLARS
29.50
Last Winter Coats of Equal Fashion and Quality were $45.00

Made of all wool vicuna coating in reindeer, brown or blue colorings, with full chin collars of Australian opossum fur; lined and interlined.

GIRL'S COATS WITH SHAWL FUR COLLARS
45.00
Last Winter Coats of Equal Fashion and Quality were $59.50

Pleated models of all wool vicuna bolivia cloth in navy blue, Japanese blue, brown or Byzantine red with shawl collar of Australian opossum fur; silk lined and interlined.

GIRLS' COAT SHOP—*Second Floor*

Gunther
Fifth Avenue at 36th Street

Cloth Coats---Fur Trimmed

A wonderful collection of Coats, Wraps and Capes, fashioned of soft luxurious Wool Fabrics, enhanced with Gunther Furs. Novel collar, sleeve and cuff features.

Castor Homespun Coat, Raccoon Collar and Cuffs	165.00
Sorrento Blue Marvella Coat, Nutria Collar	185.00
Llama Marvella Coat, Nutria Collar and Cuffs	200.00
Camille Smyrne Coat, Wolf Collar	225.00
Brown Duvetyne Coat, Taupe Squirrel Collar	300.00
Black Duvetyne Coat, Black Lynx Collar	325.00
Navy Blue Gerona Coat, Wolf Collar and Cuffs	350.00

Sets for Immediate Wear

Silvery Sitka Fox Scarf	60.00
Black Fox Scarf	85.00
Beaver Scarf	95.00
Steel Blue Fox Scarf	110.00
Skunk Scarf	125.00

Furriers for More Than a Century

Franklin Simon & Co.
A Store of Individual Shops
FIFTH AVE.—*37th and 38th Sts.*

For Mademoiselle (14 to 20 yrs.)

FROCKS OF CHIFFON VELVET AND CANTON SILK CREPE
49.50
Contrasting with $69.50 for Equal Fashion and Quality Last Year

Canton silk crêpe fashions the long-waisted bodice of a frock with the skirt of chiffon velvet; and while the touch of Paris speaks in Pom-Pom motifs of ribbon and floss, Franklin Simon & Co. tell of the new low price.

Henna, French Blue, Brown or Black Canton Silk Crêpe Bodice, with Chiffon Velvet Skirt in Self or Contrasting Color.

OTHER CHIFFON VELVET FROCKS
39.50 to 195.00

MISSES' DRESS SHOP—*Second Floor*

The Fifth Avenue Shop
349 Fifth Avenue at 34th Street

One of the Most Extraordinary Millinery Sales We Have Ever Held!!

TODAY FRIDAY and TOMORROW SATURDAY

CHOICE OF ANY HAT IN OUR SHOP
two great groups

8.50 *Values To 22.50*
15.00 *Values To 50.00*

¶ Nothing Reserved—Everything included—Every Hat typical of the exclusive style for which the Fifth Avenue shop is noted.

¶ Included are all our original model Hats and about 25 Paris Mourning Hats.

¶ Nothing like this has ever been attempted. It promises to be the biggest sale of the season.

Franklin Simon & Co.
A Store of Individual Shops
FIFTH AVE.—*37th and 38th Sts.*

For Junior Misses (13 to 17 years)

SCHOOL FROCKS OF WORSTED JERSEY
With Wool Krimmer Bands
16.75
$29.50 Was Last Year's Price For Frocks of This Quality

WORSTED Jersey sturdy enough for a school frock and gray wool Krimmer smart enough for any frock combine in a fashion youthful enough for any Junior Miss.

Navy blue, brown or henna worsted jersey with gray wool Krimmer edging at neck, sleeves, sash ends and skirt panels

JUNIOR MISSES' DRESS SHOP—*Second Floor*

A new style Oxford for all-year wear
$8

ADLER
SHOES *for* MEN

Times Square Stores:
121 W. 42nd Street
Bet. Broadway-6th Ave.
1577 Broadway
Bet. 47th-48th Sts.
40th St., cor. 8th Ave.

Other N. Y. Stores:
14th St., off 4th Ave.
74th St., cor. 1st Ave.
85th St., cor. 3rd Ave.
106th St., cor. 3rd Ave.
215 West 125th St.
Bet. 7th-8th Aves.
186 East 125th St.
Bet. 3rd-Lex. Aves.
2825 Third Avenue
Bet. 148th-149th Sts.

Newark:
180 Market Street

All Stores
OPEN EVENINGS

FROM the decisive manner in which the smartly groomed citizen has "taken" to this new ADLER Blucher Oxford, it might well be voted New York's favorite low boot. In either Tan Scotch or Tony Calf—Black or Tan—an example of fine bootmaking, an instance of ADLER value-giving.

Over 200 other smart styles—Shoes and Oxfords—all leathers and lasts—priced from

$6 to $10

Eleven ADLER stores. There's one near you. Visit it *Today!*

MAIL ORDERS PROMPTLY EXECUTED
Address 215 West 125th Street

Franklin Simon & Co.
A Store of Individual Shops
FIFTH AVENUE, 37th and 38th STS.

TODAY
FOR MADEMOISELLE *(14 to 20 yrs.)*
The Return to Normal Is Marked by the Prices of These Suits

MOUSSYNE SUIT WITH REAL BEAVER FUR COLLAR
59.50
Equal Quality and Fashion Last Year $85.00

Of genuine moussyne in navy blue, Malay brown, Sorrento blue or moroccan, with high detachable collar of real beaver fur; silk lined and warmly interlined.

BOX COATED TWEED SUITS
45.00
Equal Quality and Fashion Last Year $59.50

One button coat model with straight skirt; in rose, French blue and darker English mixtures; silk lined, warmly interlined; detachable belt.

MISSES' SUIT SHOP—*Second Floor*

Business Opportunities *(bank and business references required)*, Last Page.

Lost and Found Advertisements, Page 20.

AGED JANITOR SLAYS TENANT IN REVENGE

Had Failed to Get Justice for Insult to His Wife, He Tells Police.

MOB WANTS TO BEAT HIM

Policeman Beats Off Crowd, Summons Reserves and Gets Prisoner Away in Seized Auto.

Because, according to his story, he had failed to obtain justice from the courts over an alleged insult to his wife, William O'Malley, 65 years old, janitor of an apartment house at 62 East 115th Street, shot and killed Max Spungen, a tenant, in front of that place at noon yesterday. With a bullet in the neck, Spungen ran toward the home of his mother, 65 East 115th Street, but fell dead on the way. O'Malley fired two more bullets, one wounding Bertrand Rice of 65 East 116th Street in the right leg, and then awaited arrest.

Policeman Murphy, who was near by, put the man under arrest.

"Yes, I shot him to keep the good name of my wife and family clean," O'Malley said, the policeman reported.

Murphy summoned an ambulance from Harlem Hospital, as Spungen's three children, Schindler, 14 years old; Philip, 11, and Samuel, 8, bound home from school, joined the increasing throng. Schindler, finding that his father was the victim, threw himself on the body, crying loudly. Mrs. Spungen, whose husband was proprietor of the Phoenix Cigar Manufacturing Company, 535 East Seventy-fifth Street, swooned when informed of the tragedy. Spungen's mother rushed into the street and it was necessary to restrain her from doing herself injury.

A crowd of more than 1,000, many of them school children, aroused by the sobs of Spungen's grieving relatives, demanded that the prisoner be dealt with on the spot and attempted to rush the policeman as he warded off blows from fists and sticks directed at O'Malley. Unable to make his way through the crowd, Murphy backed the janitor into a hallway and summoned reserves and detectives from the East 104th Street Station.

When the reserves arrived, Murphy commandeered an automobile and took O'Malley to the East 104th Street Station.

Witnesses said O'Malley and Spungen had had an argument on the stoop of the apartment house when Spungen came home to luncheon. O'Malley, apparently under the stress of great emotion, made a gesture toward the cigar manufacturer, and then drew his revolver, it was said. Some of the many witnesses found by the police said Rice was struck at the first shot O'Malley fired, and that the second or third shot sent after the fleeing Spungen had brought him down.

11 CHILDREN TAKEN FROM BABY FARM

One Dies in an Ambulance on the Way to Kings County Hospital.

ISLIP, L. I., Oct. 20.—Taken from what was described as a filthy and unsanitary house, eleven children, all undernourished and ranging from 5 weeks to 10 years old, were today placed under the care of the Society for the Prevention of Cruelty to Children as a result of an investigation of a nursery maintained by Mrs. Grace Kalwite. One of the children died in an ambulance on the way to Kings County Hospital. Another is said to be in a precarious condition, and the medical authorities say that it will be months before the others reach a normal state.

The seizure of the children was caused by Preston B. Chapman, President of the society, and Dr. William A. Baker, Health Officer, after a visit to the house.

What About Price?

Most people are pretty much interested now-a-days in the consideration of price, especially in the price of wearing apparel. Hence a statement of policy may not come amiss.

Since the inception of this business our prices have been based on cost plus a reasonable profit. The cost is fixed by the quality of materials and workmanship used, which, in the case of Dr. Reed Cushion Shoes, is of the highest.

The result of our policy has been the development of a shoe which is most economical in that its serviceability is extraordinary. In this, as in the matter of comfort and style, we invite the most severe comparison—it always leads ultimately to the purchase of Dr. Reed Cushion Shoes.

Dr. A. Reed CUSHION SHOES

For Men Made by
J. P. SMITH SHOE CO.
SOLD ONLY AT
1372 Broadway, at 37th Street
12 Park Place, Woolworth Bldg.
Send for Illustrated Booklet.

BROADWAY **Saks & Company** at 34th STREET

Announce To Begin This Morning

A SALE of 3600

Men's Knitted Silk Cravats

divided into three groups, the values in each case being nothing short of extraordinary

Special at 65c

A very extensive collection of fine knitted neckwear in the very desirable crochet stitch. Each cravat very carefully made of lustrous, solid color silk. All shades.

Special at 1.00

A most exclusive assortment of handsome knitted cravats in novelty stitch, crochet and accordeon weaves. A host of plain colors and two-tone patterns to choose from.

Special at 1.65

The finest knitted silk cravats we have ever offered at 1.65; in the very desirable Grenadine stitch and novelty weaves. Plain colors, smart stripings and a variety of two-tone novelty designs.

Men's Silk Socks Special 59c pair

Pure thread silk socks that will give unusually good service. Each pair doubly reinforced at toe and heel, and finished with lisle cuffs. Black, white, navy, gray, tan, cordovan.

Men's Jumbo Knit Wool Sweaters at 12.50

The very newest sweater introduced, especially good for the man who wants a good warm sweater for outdoor sports wear. Made of a fine all-wool yarn — 3 pounds to each sweater — in a great variety of colors.

Street Floor

GIMBEL BROTHERS

32ND STREET - BROADWAY - 33RD STREET NEW YORK CITY

Get Everything You Pay For

GET style. Get good tailoring, too—without it, the style will not last. Buy Society Brand—then you get the right style and the tailoring that makes it last.

Society Brand Clothes

$40 TO $60

GIMBELS MEN'S CLOTHING SHOP—FOURTH FLOOR

Fifth Ave. **Stewart & Co.** At 37th St.

Correct Apparel for Women & Misses

Offer Genuine Values for Today and Saturday in

WINSOME APPAREL *for* MISSES

A keen sense of merchandising, with adept critics in each department, makes it possible for Stewart & Co. to offer the unusual values as enumerated below. Always to the fore in fashion, quality and workmanship, yet the Prices are Surprisingly Low.

Platinum Wolf Fur Collared Coat of Ravenna

69.50

An invaluable coat of inimitable smartness, fashioned of Ravenna—a soft, rich textured fabric in new weave, belonging to the Marvella family. The deep collar of Platinum Wolf, unusually wide sleeves and silk and tinsel embroidery are eminent features. Beautifully silk lined throughout.

Silk Chiffon Velvet or Silk Duvetyne Dresses

28.00

The simple yet smart dress of silk Duvetyne is trimmed with ornate acorns of self material tipped with harmonious silk. The chic Silk Chiffon Velvet dress is effectively adorned with tiny pleated ribbon. Without the slightest doubt these values are without precedent.

BEAVER FUR COLLARED COAT

85.00

Unequalled in smartness is this genuine Beaver or Squirrel collared coat of Luxuria cloth—a rich diagonal weave fabric in the Evora class. The large wide sleeves are silk embroidered in vari-colored vertical lines. Exquisitely silk lined and interlined.

SILK TAFFETA EVENING GOWN

35.00

For the many evening functions that are so numerous in the Fall this compellingly attractive evening gown of Radium Silk Taffeta will add more pleasure to each occasion. Its petal trimmings with notched edges and artistic flowers encircling the waist sound a new note.

MISSES' SQUIRREL TRIMMED MARVELLA COAT

112.50

This handsome coat of Marvella may be smartly bloused or worn in straightline effect. The wide sleeves have undersleeves that are trimmed with genuine Squirrel fur and the smart collar is also enhanced with border of Squirrel. Lavishly silk lined and interlined.

MISSES' APPLIQUED POIRET TWILL DRESS

39.50

This cleverly fashioned dress is procurable in either Poiret Twill or Velveteen. A front and back panel is artistically ornamented with Silk Duvetyne flower applique attached with hand-embroidered stitching. The smart sleeves are adorned with cuffs of Silk Duvetyne.

Plain or Fur Trimmed Dressy Suits

39.50 49.50 59.50

A special group of smart practical suits of Duvet de Laine, Tricotine and superb quality Tweed. They all emphasize the new long lines so much in vogue. Genuine Scotch Mole fur collar enhances one model, while others may be worn with one's separate furs. Finely silk lined.

Duvet de Laine, Yalama and Tricotine have been fashioned into smart suits of unmistakable distinctiveness. In mannish and diagonally cut models, the latter enriched with upstanding collar and border of China Kolinsky fur. All beautifully silk lined.

Included in this collection are attractive suits portraying engagingly new lines. Produced in Moussyne or Duvet de Laine and adorned with smart collars of genuine Beaver or Scotch Mole fur, and some with the much favored throw scarfs ending in silk tassels.

Do you suffer from mental indigestion?

THE symptoms are sleepiness after a big lunch—a loosening of your grip on the job to be done. Your body energy is digesting heavy food and can't devote itself sufficiently to the mental food that fills your mind.

Ease up on your body for the sake of your brain. Eat less heavy food and *drink plenty of milk*. Milk is the best food for a brain worker.

DAIRYMEN'S LEAGUE
CO-OPERATIVE ASSOCIATION, INC.
UTICA, N. Y.

U. S. ARMY SURPLUS

AN EVENT IN MARINE HISTORY
PUBLIC AUCTION SALE of FLOATING EQUIPMENT
Recently Declared Surplus and Made Available for Sale and Immediate Delivery at the
ARMY SUPPLY BASE, PORT NEWARK, N. J.
Thursday, November 3, 1921, 11 A. M.

The floating equipment is well known in the Marine World. An inspection of the vessels is invited, and facilities will be afforded from October 21 until morning of sale for such inspections. Among the vessels to be offered are:

LAUNCHES:
"Lt. S. W. Hoover"
"Kumagin"
"Signals"
"Capt. Frank Dow Ramsey"
"Lt. Downes"
"Lt. Wm. F. Fitzsimmons"

STEAMLIGHTERS:
"Sesame" "Williams"

TUGS:
"A. T. S. No. 9"
"Cuba"
"Tacony"
"Leopold Adler"
"Tug No. 3"
"Columbia"

PASSENGER STEAMER:
"Telephone"

FREIGHT & PASSENGER STEAMER:
"General Meigs"

FERRY BOAT:
"General Weston"

5 Derrick Lighters
13 Deck Scows
2 Scows
2 Ash Scows
15 Motor Boats
3 Barges
2 Coal Hoists
96 Coal Conveyors

In addition to these items, quantities of ferry boat accessories, ditty boxes, standees, assorted canvas, bunk bottoms, rails, and miscellaneous diving equipment will be disposed of.

The terms and conditions of sale, described in a catalogue which also gives a complete description of all vessels and items, are attractive. The sale will be conducted under the management of JOHN M. THOMPSON, 217 Broadway, New York City.

Catalogues and any additional information will be furnished on application by the auctioneer, or by the

SURPLUS PROPERTY OFFICER
Army Supply Base
39th Street and First Avenue, BROOKLYN, N. Y.

U. S. ARMY SURPLUS

OLD DUTCH DECLINE 3D PLACE IN SHOW

Think History Entitles Them to Lead Pageant in "America's Making."

FOUND EXPENSE TOO GREAT

Mrs. John King Van Rensselaer Announces Withdrawal of Knickerbocker Families.

Why the original Dutch settlers will not be represented with other nationalities at the America's Making Exposition opening at the Seventy-first Regiment Armory on Oct. 29, was explained last night to THE NEW YORK TIMES by Mrs. John King Van Rensselaer, organizer of the Dutch section, which was to have included fifty or more lineal descendants of old Knickerbocker families. She said they had unpacked the old costumes of their ancestors to wear in the pageant, but had packed them up again because among other things, they had not been formally recognized as part of the historic exposition, were not placed at the head of the pageant, where she thought history entitled them to be, and furthermore had not found the undertaking as inexpensive as they might have desired.

Mrs. Van Rensselaer's statement followed an announcement by Mathilde Spence, acting General Director of the organization, who said that Governor Miller had accepted an invitation to be present with his staff at the opening of the exposition.

"While Miss Spence was perfectly lovely," said Mrs. Van Rensselaer at her home, 157 East Thirty-seventh Street, "we never received any formal recognition in the way of a notice from the Secretary of the organization that we had been made a part of the main committee. It's true that, when we started to arrange the Dutch booth in the Armory, they put us away off in a little corner; and they told us, 'You must pay for putting up your booth,' which would cost about $200; 'You must pay for the wiring,' which would cost $125, and 'You must pay' (I forget how many hundred dollars) 'for a pageant director,' who was to teach us to walk around in our historic costumes. When everything was considered, according to Mrs. Van Rensselaer, the expenses of the Dutch section began to approach $10,000, and this sum she explained she found it impossible to raise.

"The Dutch arrived here in 1609," asserted Mrs. Van Rensselaer, "and didn't the Mayflower arrive in 1620?"

Miss Spence, however, said it would be unfortunate if the Dutch, who founded New York, should not be represented in this great historical exposition.

Rail Places Open to Lafayette Men.

EASTON, Pa., Oct. 20.—Lafayette College students can have employment on the Pennsylvania Railroad in the event of a general railroad strike, according to a letter from A. B. Clark, superintendent of the Trenton Division of the company, which was read today in chapel. The college authorities were requested to ascertain how many students would be willing to accept work. Less than an hour after the list was opened seventy-five students had affixed their signatures, fifty-five saying they had experience as firemen and trainmen.

"A NATIONAL INSTITUTION"

Browning, King & Co.

CLOTHING, FURNISHINGS AND HATS
FOR MEN, BOYS AND CHILDREN

A Week-End Special

Men's Suits at $22.50

Excellent Values at $35.00

There are many fabrics in various weaves and shades and cut on our latest models.
¶ Style, Fit and Wear Guaranteed ¶

Overcoat Specials at $35.00

Of Regular $55 Values

Dark Blue Kerseys, silk-lined, in Four Models:
Single-breasted Box, Single-breasted Fly-Front, Double breasted Form-fitting and Double-breasted Box Overcoats.

These Specials are not Carried-Over Stock but manufactured this season.

See the Window Displays in Our Three Stores

BROWNING, KING & COMPANY

Broadway, near 32d Street — 16 Cooper Square at 5th Street
BROOKLYN: Fulton St., near De Kalb Ave.

Satisfaction

—you want it in your new clothes

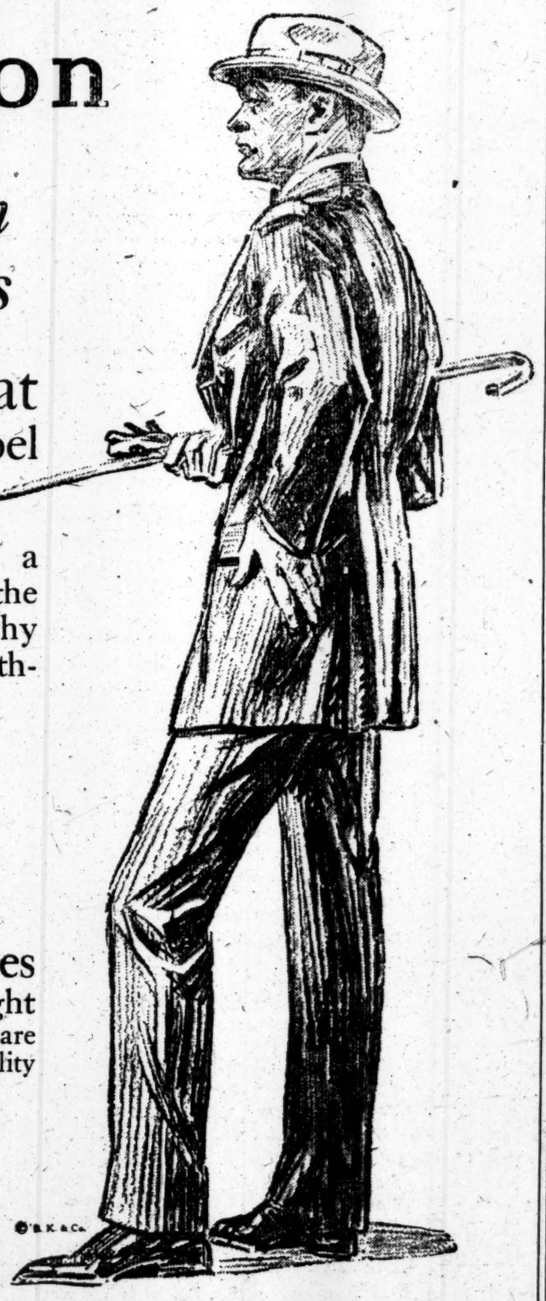

A suit or an overcoat with the Kuppenheimer label is dependable assurance of clothing satisfaction. The label is a guarantee for style and quality in a measure which completely fulfils the demands of particular men. That is why Brill stores have prepared for your clothing requirements with

Kuppenheimer Good Clothes

You'll like these new clothes —they offer the things you want—right style and good fit, all-wool fabrics. Prices are down—a third lower than last year, but quality standards remain at the same high level.

$40 $50 $55

—special window exhibit of new fall models

Brill Brothers

47 Cortlandt Street — *Broadway at 49th Street* — *279 Broadway*

Three Convenient Stores

Monroe Clothes

"New York *Styles* America" — Monroe *Clothes* New York"

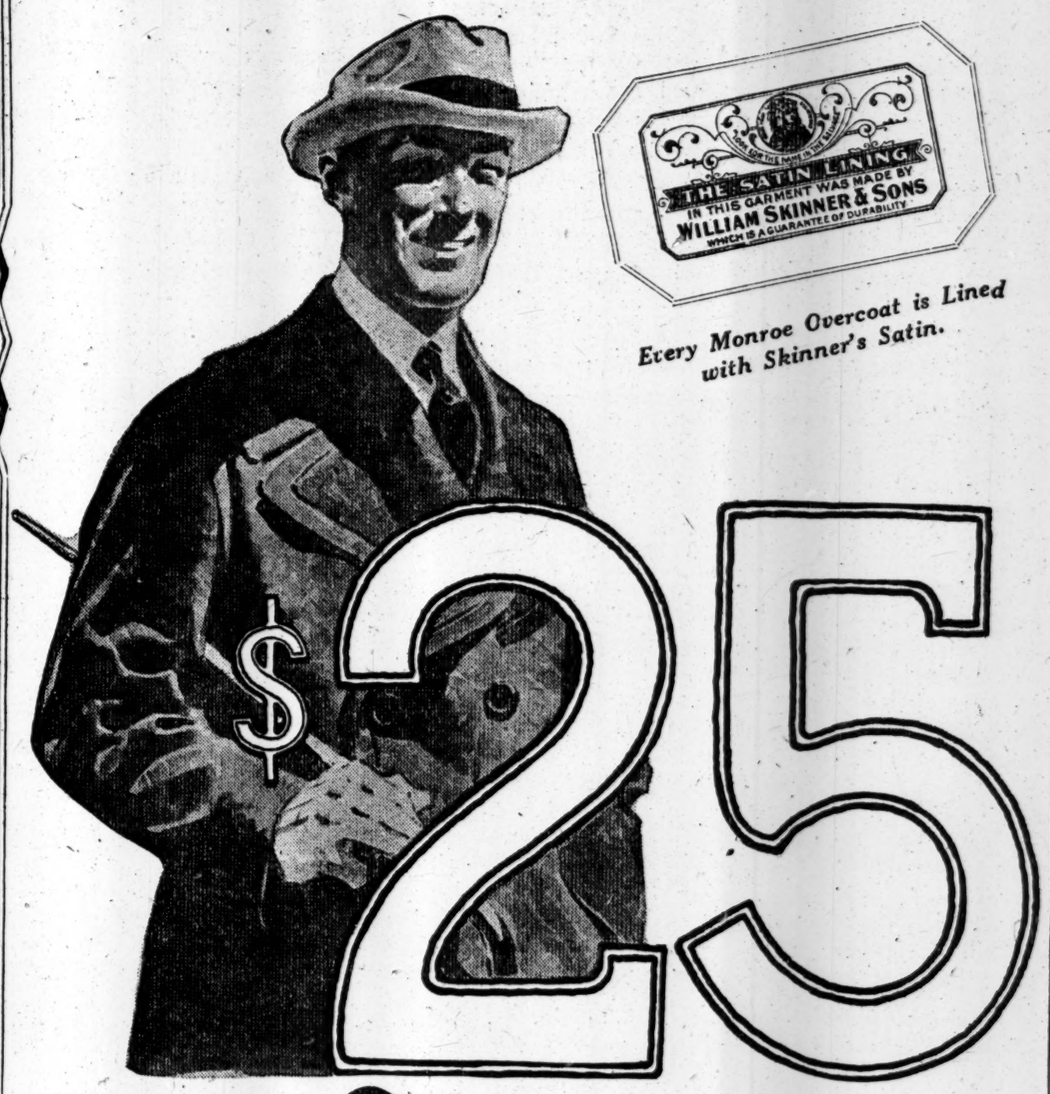

Every Monroe Overcoat is Lined with Skinner's Satin.

Overcoat Headquarters

For upright value, for actual saving, for style, and for durability built into wool and written into the price tag, Monroe Overcoats at $25 give you the *most* and cost you the *least, bar none.*

Today we are ready for the thousands of men who annually look to us for their overcoats—ready as no concern in America has ever been—ready with overcoats of every tested and approved fabric in endless selections of

ULSTERS : ULSTERETTES : CHESTERFIELDS : ENGLISH RAGLANS
IMPORTED GABARDINE COATS : LEATHER LINED GREAT COATS

Every good model for BUSINESS, DRESS and EVENING WEAR. THE FINEST ALL WOOL FOREIGN AND DOMESTIC WOOLENS, HANDSOMELY TAILORED,—TRIMMED WITH SKINNER'S SATIN—*GUARANTEED TO GIVE ABSOLUTE SATISFACTION OR MONEY BACK!*

SUITS : OVERCOATS : EVENING CLOTHES

$25 $30 $35

—AT EACH PRICE AN ABSOLUTE SAVING OF $10 because you buy Monroe Clothes

—direct from the maker
—via our lower rent Upstairs Shops
—from America's Largest Clothiers

EXTRA! **TOPCOAT SPECIAL** $22.50

This season's smartest model Topcoat—the new Belted Raglan, silk trimmed, all-wool knit texture fabrics—in Oxford grays and the beautiful Fall heather tones.
Sizes 33 to 42.
Worth $35. Special, $22.50

MANHATTAN
42nd Street, cor. Broadway
50 E. 42nd St., cor. Madison
Nassau Street, cor. Frankfort
5 Cortlandt St., cor. B'way
14th St., opp. Acad. of Music
34th Street, corner Broadway
46th Street and Broadway
59th St. at Columbus Circle
125th Street, cor. 7th Ave.
181st St., cor. St. Nich. Ave.

BRONX
Bergen Ave. at 149th St.

BROOKLYN
587 Fulton St. at Flat'h
413 Fulton Street
NEWARK—151 Market St.
JERSEY CITY—Newark Ave. and Bay St.
PATERSON—220 Main St.
YONKERS—Getty Square
ALBANY, N. Y.
SCRANTON
BALTIMORE
PHILADELPHIA

$351,967,007 BUDGET DROPS COLLEGE PAY

Estimate Board Ignores Decision Upholding Legislative Increase for City Professors.

MAYOR AND 5 FIGHT ORDER

Hylan Says He Has Asked for an Appeal—He and Craig Attack Curran.

Disregarding the decision of the Appellate Division of the Supreme Court affirming Justice Francis Martin's order for the city to pay a legislative mandatory increase in the salaries of professors in the College of the City of New York, the Board of Estimate adopted a tentative budget for 1922 of $351,967,007.09 without including any appropriation for this purpose. The board still has ten days in which reductions may be made, but there can be no increases or additions. The Board of Aldermen will then have twenty days in which it may make reductions, subject to the approval of the Mayor.

Controller Charles L. Craig and Commissioner of Public Works Clarence H. Fay, representing Henry H. Curran, Borough President of Manhattan, favored the inclusion of the appropriation but were outvoted by the Mayor, the other four Borough Presidents and William P. Kennedy, acting President of the Board of Aldermen. "While not actually contemptuous, this action of ours might be interpreted as disrespectful," one member of the board said later.

"The trouble is that they go to Albany every year," said Mayor Hylan. "It is time to stop this. Let us take a stand on mandatory legislation now and have a showdown."

Mayor Requests An Appeal.

The Mayor said he had written a letter to the Corporation Counsel directing an appeal, which he read in part as follows:

"This is a subterfuge to get around the Constitution, as I understand it, as it applies to cities of the first class of a million inhabitants or more. There is only one city of the first class that has more than a million inhabitants, and that is New York City. Such legislation is an imposition upon the taxpayers of the city and should not be tolerated. Take this up without delay."

Controller Craig said that the best way to get rid of such legislation was to enforce it.

"The way to cure the evil is to have an amendment to the Constitution to give to New York City representation in the Legislature according to its population," said Controller Craig. "The way it is now, under a Constitution adopted at the will of the railroads, there is an overwhelming up-State Republican majority in the Legislature. The only way to cure this is to commit every candidate for the Legislature to an amendment to provide equal representation for the city. Meanwhile these laws are on the books. We have no power within the tax limit to refuse these requests. They should be put in the budget."

Mayor Takes Fling at Curran.

"There is one member of the board," said the Mayor, looking at Mr. Fay, who occupied Mr. Curran's seat, "who has been going around telling the people this board is responsible for the increased tax burden. It is time the people knew who is going around and not telling the truth."

After the City College matter was out of the way, the board adopted the budget, with Mr. Fay not voting and Controller Craig voting in the affirmative. Mayor Hylan said he would ask every member of the board, and particularly Mr. Curran, to consider the budget carefully with a view to suggesting reductions. The Mayor remarked that he would ask Mr. Fay to tell Mr. Curran that the latter's department had shown proportionately larger increases than any other in the city.

"I don't understand what you mean, Mr. Mayor, when you say Manhattan has increased," said Mr. Fay, "when in fact our requests are $500,000 lower than last year."

"Now your increase in the time I named, the last two years, has been larger than any other department," replied the Mayor. "The average increase has been 65 per cent., while you run up to 80."

"That increase was due to mandatory laws," said Mr. Fay.

"I agree with you on that," retorted the Mayor, "but you tell him not to go around and blame them on me."

"While you are taking messages," interjected Controller Craig, "I wish you would do me a little favor. Tell him that the $20,000,000 Court House he is talking about is only a $7,500,000 Court House. He is only $13,000,000 overboard on this. If he is no more accurate on his five-cent fare stuff, it will run up to 13 cents on him, if he is not careful."

At the end of the meeting Mayor Hylan announced that public hearings on the budget would be held next Tuesday and Wednesday.

An order for the Board of Trustees of City College to show cause why the application of the city for permission to appeal from the decision of the Appelate Division was signed late in the afternoon by Justice Clarke and served upon its members. Charles H. Tuttle, counsel for the college, said he did not wish to comment upon the Mayor's charge that the legislation was a "salary grab," except to say that every New York City legislator without regard to party voted for the measure.

ANNUAL SERVICE PARADE.

Girl Scouts to Carry Gifts to Hospital Children Tomorrow.

In their annual service parade 5,000 khaki-clad Girl Scouts will march up Fifth Avenue tomorrow afternoon at 2 o'clock, escorted by mounted police, led by a military band from Governors Island, and carrying toy balloons, fruit and flowers to children in the city's hospitals.

Mrs. Frederick Edey, as Grand Marshal, will head the parade, followed by Mrs. Arthur Osgood Choate, National President of the Girl Scouts. Mrs. Nicholas F. Brady, Mrs. V. Everit Macy, Mrs. Selden Bacon, Mrs. William G. McAdoo, Mrs. Harold I. Pratt and other well-known women will also march. Various bands and four drum and bugle corps of Girl Scouts from Manhattan, Bronx, White Plains and Purchase will assist.

FOCH TO VISIT N. Y. U.

Will Present Captured German Gun on Nov. 18.

A cablegram received yesterday by Chancellor Elmer Ellsworth Brown of New York University from General Charles H. Sherrill in Paris said that Marshal Foch had arranged to visit New York University on Nov. 18 to receive the honorary degree of LL. D and to present a captured German cannon to the university. Ambassador Jusserand has accepted an invitation to deliver an address at the same time if he can arrange his program.

The captured cannon is to be placed at the summit of Battery Hill, the high point of the campus, which was the site of Fort No. 8 of the defenses thrown up by Washington's army.

Going to Carlsbad?

If you cannot go, Carlsbad is coming to you. The genuine imported Carlsbad Salt can be had again at every Drug Store. It is Nature's Remedy for Constipation, Liver and Kidney diseases, Rheumatism, etc. Insist on the genuine, take no substitute. Price $1.00 per bottle.

Carlsbad Products Co.
Agents,
90 West St., New York

Monroe Clothes

Monroe Junior Clothes
—Young America's Choice!

MOTHERS

Now is the time to get the boy's winter outfit. Buy him the clothes of his choice—stylish, durable, all wool, Monroe Jr. Clothes.
NEVER was our stock so complete.
NEVER was the quality so high.
NEVER were the prices so low.

MONROE JR. STYLISH, ALL WOOL TWO PANTS SUITS.....$7.50, $8.75, $10.75, $14.75
(Sizes 7 to 18)

LEATHERETTE LINED ALL WOOL MACKINAWS—Extra Special Value at $7.85.
(Sizes 7 to 18)

HANDSOME ALL WOOL OVERCOATS.....$14.75
(Sizes 7 to 18)

—at each price a guaranteed saving of from $2.50 to $6.25 on every garment, because you buy Monroe Jr. Clothes

—direct from the maker
—via our lower rent Upstairs Shops
—from America's Largest Clothiers

50,000 OF THE BEST DRESSED BOYS IN NEW YORK WEAR MONROE JR. CLOTHES

MANHATTAN
42nd Street, cor. Broadway
50 E. 42nd St., cor. Madison
Nassau Street, cor. Frankfort
5 Cortlandt St., cor. B'way
14th St., opp. Acad. of Music
34th St., corner Broadway
46th St. and Broadway
59th St., at Columbus Circle
125th St., cor. 7th Ave.
181st St., cor. St. Nich. Ave.
BRONX
Bergen Ave., at 149th St.

BROOKLYN
413 Fulton Street
587 Fulton St., at Flath'h
NEWARK, 151 Market St.
JERSEY CITY—
Newark Av. & Bay St.
PATERSON, 220 Main St.
YONKERS, Getty Square
ALBANY, N. Y.
BALTIMORE

The Emerson Shoe
HONEST ALL THROUGH

For Men
$5.00 $6.00 $7.00 $8.00

Junior Emersons for Boys
Black and Russia
$5.00

Shoes made with genuine Vici kid linings; arch supports; cushion soles and other orthopedic and custom details.
$9.00 and $10.00

Mr. Emerson says—

"You will find a real decline in prices in my shoes — not mark down sales of job-lots.
My new fall shoes average 33⅓% cheaper than a year ago, but quality has not declined a particle.
My policy of stamping the retail price on the soles of my shoes at the factory, protects you against so called 'mark down' shoes which may mean nothing but cheap shoes made to sell cheap.
By buying materials in large quantities for all my store shoes, and by my policy of selling many shoes at a small profit rather than a few shoes at a larger profit, I have always been able to keep my prices below the market.
Come in and prove this. You ought not to pay more—you can not pay less and get *Emerson* style and quality."

Emerson Shoe Stores

NEW YORK CITY
153 Nassau St.
*1281 Broadway
*1433 Broadway

BROOKLYN
*421 Fulton St.

*Open every evening.

A few Exclusive Emerson Agencies are open to responsible shoe merchants. Write to Mr. C. O. Emerson, Rockland, Mass. for our attractive proposition.

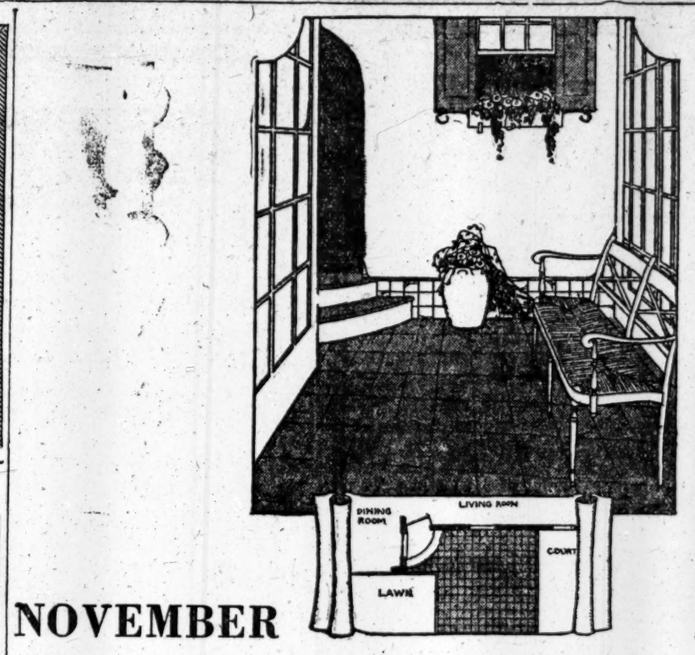

Could you have visualized this room from the plan below it? Or does an architect's blue print just look like something blue and white to you—and not much more?

If that's the case, you need an interpreter. One like House & Garden, for instance, in which the plans of experts and authorities are worked out and presented in clear form. One of House & Garden's beautiful photographs conveys more to the average man than a whole file of blue prints.

NOVEMBER

HOUSE & GARDEN

House-Planning Number

WHY don't you try making a scrapbook for your house and another one for your garden out of the things that interest you most in House & Garden? You'll use every one of these ideas sooner or later.

IN this issue, you'll want to keep the sketches of delightful living rooms that have been made in a transformed barn or an abandoned canal-side cottage in something more permanent than your memory.

THIS is the house-planning number, and it is full of suggestions for plans of such importance as those for a balconied California house of cement and tile; or of such detail as the furnishings of a bathroom.

GARDENING—the actual work in the ground, that is—is over for this year. And building usually begins in the spring. But now's the time for planning, selecting and considering, and for pleasant discussions of the practical and interesting problems of home making.

TAKE your dining-room and living-room —you'll find two articles for them in this issue. Doesn't a Whistler colour arrangement in rose and silver for your dining-room make you want to telephone your favourite house painter, and begin work at once? And isn't a new slant on that eternal triangle, your davenport, piano and living-room table, worth the price of the magazine alone?

Keep House & Garden at Your Elbow When You're Making Plans for Your House. It Will Save You Mistakes, and Give You Practical Ideas to Work On.

It's on The News Stands Now! Take a Copy Home Tonight!

Now you may have Real Bulgarian Fermented Milk

Dr. SPIEKER'S YOGHURT

Order Dr. Spieker's Yoghurt from any Sheffield Delivery man. Or telephone Circle 7720 or write to Sheffield Farms, 524 West 57th Street.

IN ANNOUNCING the addition of Dr. Spieker's Bulgarian Yoghurt to the list of Sheffield Milk Products, I believe we are offering a factor in milk service that deserves to rate in importance, as a health measure, with Pasteurization and Certified Milk.

I have watched the growth of interest in fermented milk from the time when Prof. Metchnikoff startled the world with the statement that the reason so many Bulgarian peasants lived past the century mark lay in the fact that they used fermented milk as a part of their daily food.

Metchnikoff contended that premature old age was due, in most cases, to putrefactive organisms in the intestines. These organisms elaborate poisons which, when absorbed into the glands and blood stream, cause hardening of the arteries, neuritis, rheumatism, autointoxication and an endless number of ailments that can only be relieved by properly disinfecting the alimentary tract.

He demonstrated that the Bacillus Bulgaricus, found in Bulgarian Yoghurt, accomplished this by destroying the offensive bacteria in the intestines and when taken regularly kept the bowels in a clean, healthy state, with a consequent beneficent influence on the entire human machine.

Many efforts have been made to introduce a true Bulgaricus culture into this country but, I am told by physicians, with unsatisfactory results. The chief difficulty has been due to the fact that after a time the original culture lost its virility and ceased to function as a true Bacillus Bulgaricus.

I have now solved this problem. Regularly by parcel post, a fresh, active, virile culture is sent to us, direct from Bulgaria. By this means you are able to enjoy the same potent product that has been credited with such marvelous results in the land of its origin.

Dr. Spieker's Yoghurt is unlike any fermented milk you know. In consistency it suggests custard, and is to be eaten with a spoon. In taste it has a mellow, cream-like flavor that lends itself to the addition of sugar, cinnamon or fruit juices, though I believe most folks will like it just as we make it.

It is sold in 7-oz. sealed jars and after its receipt at the home should be kept cold.

Eat a jar a day. A business man can have it left at his office. Eat it in midafternoon or before lunch. For the folks that stay at home it can be taken at meal time or any other hour.

So far as I know this is the first time a true Bulgarian Yoghurt has been offered you. I know the possibilities for good in this product are unlimited.

Try it at home or at your office. You will like it at once and in a short time note some very astonishing results.

I have prepared an interesting booklet on Dr. Spieker's Yoghurt which I will send if you will write me a postal card with your address.

LOTON HORTON, President.

Sheffield Farms
Company
524 West 57th Street, New York

Flint's Fine Furniture

The safe guide is to buy *only* where Quality is the Standard.

To those who know us, our reputation is enough. To those who do not, the Flint Guarantee ensures satisfaction.

Flint & Horner Co. Inc.
20-26 west 36th st.
"Conveniently near Fifth Avenue"

Still Two Days

Today and tomorrow are still open for you to visit the National Business Show.

"Next week" will be too late!

Don't put off this wonderful opportunity to bring your business into line with the latest modern developments.

There is an experienced specialist in every branch of business administration ready to extend a welcoming hand and to explain fully everything you want to know.

Make a note now.

Any time between 1 and 10 p.m. today or tomorrow.

The National Business Show is not a sales organization but an Exposition of the latest and best ideas in business efficiency and economy.

18th Annual National Business Show
CENTRAL MERCANTILE BLDG. 18th ST., N.E. Cor. 6th AVE.
1 to 10 P.M. **Daily** all this Week

U. S. ARMY SURPLUS

Thousands of shrewd American Business Men Have Found it Profitable to attend the

ARMY AUCTION SALES

now being conducted at intervals in nearly every section of the country. The Manufacturer, the Wholesaler, the Jobber, the Retailer, the Commission Man, the Broker who has not investigated these Offerings by the United States Government is Missing an Opportunity which probably Never will be presented Again.

Among the Auctions of special importance for the Eastern and Atlantic Coast buyers is the sale at

CAMP LEE, VIRGINIA
(Petersburg)
MONDAY, OCTOBER 31, 1921, 2 P. M
When there will be offered:

46,000	Barrack Bags	13,000	O. D. Wool Shirts
9,500	Cotton Breeches	1,200	Blue Blouses
26,000	Cotton Drawers, size 32	12,000	Winter Drawers
138,000	Summer Drawers	24,000	Cotton Drawers size 34
173,000	Summer Undershirts	50,000	Cotton Undershirts size 36
13,000	Gray Flannel Shirts	30,000	Light Wool Stockings

There also will be offered smaller quantities of other Clothing & Equipage items, as well as Textiles, Machinery & Engineering Material, Leather & Harness, and General Supplies.

M. FOX & SON CO., Official Auctioneers.

Other War Department Surplus Property Sales Scheduled for the remainder of this month and next are:
Quartermaster Department Auctions: Philadelphia, October 25; Camp Dodge, Ia., Oct. 25; Omaha, Neb., Oct. 21; Camp Funston, Kans., Oct. 24, and Boston, Oct. 28; Surgeon General, medical and hospital supplies: Brooklyn, Oct. 27; Quartermaster Department, floating equipment, Port Newark, N. J., Nov. 3. Air Service, aviators' clothing, by sealed bids to be received till Oct. 28, and oak and walnut lumber, by sealed bids to be received till Nov. 1. Chemical Warfare Service, 700,000 obsolete gas masks, by sealed bids to be received till Oct. 22. Catalogues and circulars covering these sales will be supplied on application to DIRECTOR OF SALES, MUNITIONS BUILDING, WASHINGTON, D. C.

For catalogue of the Camp Lee Sale, address
SURPLUS PROPERTY OFFICER,
General Intermediate Depot,
59th St. & 1st Ave., Brooklyn, N. Y.

U. S. ARMY SURPLUS

MISS LEITCH WINS FROM MISS COLLETT

English Star Reaches Final in Women's Golf Tourney at Belleclaire.

TO PLAY MRS. HUCKNALL

Latter Springs Surprise by Defeating Mrs. Gavin in Semifinal Match, 1 Up.

Special to The New York Times.

BAYSIDE, L. I., Oct. 20.—For the first time since she set foot on United States soil, Miss Cecil Leitch, Britain's supergolfer, has succeeded in breaking through the barriers to the final round of a tournament. In so doing, in the semi-final round of the invitation women's tournament at the Belleclaire Golf and Country Club here today, the stalwart daughter of John Bull succeeded in breaking down the stern opposition put in her way when she was drawn in the same bracket with Miss Glenna Collett, the fair Providence miss, who had previously upset her in the Berthellyn Cup tournament at Philadelphia.

Today, Miss Leitch was not to be denied and, after a hard-fought struggle which hung in the balance until the home green was in sight, the British golf queen wiped out the stigma of her previous failure by winning, 2 and 1. Her victory carried her into tomorrow's final against Mrs. Thomas Hucknall of Forest Hill, who arose to the greatest heights of her career as a linkswoman by bringing about the defeat of Mrs. W. A. Gavin of Belleclaire, the metropolitan women's champion, in a battle that fairly bristled in intenseness and in which the verdict was not reached until the last hole had been played. It was here that the Belleclaire star, trailing over the greater part of the distance, came to grief by failing to carry the water hazard, giving Mrs. Hucknall the victory by the margin of 1 up.

Both matches were played under rather discouraging conditions, the day being gloomy and cloudy and a high wind sweeping across the open course, making it easy for the semi-finalists to get off the path and into trouble. Toward the close of the matches, rain began to fall but only for a few minutes. As a result of the threatening overhead conditions, however, the gallery was of smaller proportions than was anticipated. Tomorrow's final will be at 36 holes, eighteen to be played in the morning and eighteen in the afternoon.

Makes Low Average.

In spite of the treacherous wind, Miss Leitch today succeeded in turning in a medal round of 81, conceding her a par 3 on the home hole which was not played out. It was a stroke better than she made in winning the qualifying medal and gave her an average for the four days of a trifle less than 80. And in making it today Miss Leitch had not a single break when it came to putting. On three of the greens she took three putts and on two other occasions her ball either stopped at the brink of the cup or else hit the back of the cylinder.

Miss Leitch's long game today was as brilliant as it has been throughout the present tournament, but her putting was off-color. Had it not been for this deficiency, the chances are that her match with Miss Collett would have terminated long before the seventeenth green, for she practically threw away wins at the fourth and tenth holes. However, when it came to the pinches she was not found wanting. At the sixteenth, for example, she was faced with a crisis. Her approach was eight feet past the cup, while Miss Collett was set for an almost certain 5. There was no hesitancy on the part of the champion, though, for she calmly ran it down. Had she missed, the match would have been all square and the final result might have been different.

The Providence girl had a chance to carry the match beyond the seventeenth, but her approach was several feet short and left her a difficult try which she missed, and with that went her chances.

For the first seven holes it was nip and tuck all the way with the young American miss, after a bad start, fighting grimly and holding her opponent on even terms. Three putts from just off the edge of the eighth green cost her a hole and Miss Leitch became 2 up by winning the ninth, at which Miss Collett miscalculated the wind and put her tee shot into the road. It is doubtful, however, whether it made any difference in the ultimate result, for Miss Leitch carried the green, 545 yards away, with two wonderful wooden shots and an iron into the wind.

Puts Up Game Fight.

From that point on, however, Miss Collett, favored with a gift at the tenth and a putt from off the edge of the green at the eleventh, fought like a tigress to gain back the two holes. Her first and only win on the last nine came at the fifteenth, where she almost got down another putt from the rough, but she lost the advantage two holes later.

Miss Leitch had nine of the seventeen holes in par figures, while Miss Collett had eight.

The defeat of Mrs. Gavin was a distinct surprise, the only one of the tourney thus far. Although capable of playing a good brand of golf, Mrs. Hucknall has never attained the honors that have come to the metropolitan champion in golf circles. But today, facing an opportunity to win fame, she kept up a determined fight which was rewarded. For the first nine holes, the honors were all even, Mrs. Gavin squaring the match by winning the eighth and ninth holes. The Belleclaire star, following a loss at the eleventh, captured the thirteenth and fourteenth and became 1 up for the first time, but she lost the honor at the fifteenth and never regained it.

Miss Collett got a bad break at the first hole when she topped her drive, and then had a half-hearted approach from a short distance off the green for her fourth, not far ahead of where Miss Leitch had reached with a colossal drive and brassie. The English girl punched her third over to the back edge of the green, but her putt was dead for a 5, and Miss Collett, two feet short on her like, missed the cup and took a 7.

Match Is Squared.

The second was cleanly won by the Providence girl, who had a wonderful iron second to the green and then rimmed the cup with her putt, just missing a birdie 3. Miss Leitch had the longer drive, but it was pulled to the rough at the left and her next lodged in the tall grass at the back of the green. She had a good approach to within six feet, but missed the putt, losing the hole and squaring the match. On the next hole, Miss Collett's drive was in the rough at the right, and her next was off the line, the ball landing in a trap at the edge of the green, from where she pitched out short and then missed. Miss Leitch, in the meantime, was on the green in two, dead to the pin with her next and was conceded the win when Miss Collett's ball ran to the right of the pin and hit the other ball.

Missing a wee bit of a putt cost Miss Leitch a half on the fourth, which she should have won. Miss Collett's drive landed in the rocks at the right and her second was only up to Miss Leitch's drive. The English girl ran up short of the pin while her opponent failed to get to the top of the mound. Miss Collett's approach was short, while Miss Leitch laid her next dead to the pin for what appeared a certain 4 and a win, after the Providence girl had missed the cup by two feet. But, as will sometimes happen with the best of regulated putters, Miss Leitch missed her try of less than a foot, and she was so surprised that she knocked Miss Collett's ball away, conceding the half.

Both were just short of the 155-yard uphill fifth but Miss Leitch, after overrunning the cup by six feet, missed coming back while Miss Collett got down her three-footer for a par 3, winning the hole and again squaring the match.

Another turn of the ball would have given Miss Leitch a win on the sixth. She had a fine drive, straight down the fairway, while Miss Collett was in the rough with a side hill lie. The latter was still short of the green with her second while Miss Leitch was over and in the rough. They were both on in three, Miss Collett twenty feet short and Miss Leitch six feet over. The former was again short with her putt but her rival's endeavor stopped at the very brink of the hole.

Takes Two in a Row.

Miss Leitch made a good recovery and then sank a six-footer for a half at the seventh. She was over the green while Miss Collette was on with a beautiful tee shot. Miss Collett's ball was lying dead for a 3 when Miss Leitch got down her putt.

The British girl then took two holes running. Miss Leitch had the advantage off the tee going to the eighth and she was on in three. Miss Collett was just a trifle short. Her approach started for the pin but arched around and ran four feet past and, after Miss Leitch had putted up short, the Providence girl missed and lost, 5 and 6. There was no denying Miss Leitch's right to the long ninth where, against a stiff wind, she was on the green in three. Miss Collett lost her chance for the hole, however, by slicing out of bounds and then missed her second putt and picked up.

Miss Leitch tossed away the tenth, where she was almost on the green with two wooden shots and not more than twelve feet away from the pin in three, while Miss Collett, after pulling her tee shot to the ninth fairway, topped her second and was in the rough in back of the green on her third. She pitched back, but was still away, but put her next up dead for a 6. Miss Leitch, with two putts for the win, was three feet short with her first and her next hit the back of the cup and bounced out, giving her only a half.

They each got par 4s at the eleventh, Miss Collett being aided by sinking a 25-foot putt after being a stroke behind Miss Leitch getting to the green. They also halved the twelfth in 4s, Miss Collett outdriving Miss Leitch, as she also did on the next, which was also halved in 5s.

Miss Leitch's driving ability showed to advantage at the fourteenth, where she was thirty yards in front. Miss Collett's brassie second was to the left of the traps, while Miss Leitch was short of the green. The Providence youngster pitched up four feet short and Miss Leitch was more than twice that distance past the cup, but both got down their putts.

Miss Collett Gains.

At the fifteenth Miss Leitch was again in front, but she was just shy of the green with her second and Miss Collett was on. The British girl left herself a long putt, and then Miss Collett almost holed out from the edge of the green, leaving her an easy 4. Miss Leitch made a hard stab for the half, but her ball again hit the back of the cup, and she lost, 4 and 5, leaving her only 1 up.

Both were on the long sixteenth green in three, Miss Collett pulling her tee shot to the rough and Miss Leitch barely missing the traps with her second. She then ran eight feet past the cup, while Miss Collett was three feet away, and it looked as if the match would be squared, but the champion dropped her putt, halving the hole. Going to the deciding seventeenth they were both just short of the green in two, but Miss Collett was short in her approach, leaving herself a mean putt, while Miss Leitch rolled her ball up to within two feet. And she then holed after Miss Collett missed.

The cards:

Out—
Miss Leitch.......5 5 4 5 4 5 3 5 5—41
Miss Collett.......7 4 5 5 3 5 3 6 8—46
In—
Miss Leitch.......6 4 4 5 4 5 5 4
Miss Collett.......6 4 4 5 4 4 5 5

Mrs. Hucknall Wins Fourth.

Neither Mrs. Gavin nor Mrs. Hucknall was able to gain the advantage at the first three holes, but at the fourth the Forest Hill player became 1 up by winning with a 4 to a 5, the metropolitan champion missing a short putt. Mrs. Hucknall became 2 up by taking the sixth, at which Mrs. Gavin got a penalty stroke when the wind moved her ball just as she was about to make a stroke. She managed to square the match by winning the next two, however, taking the eighth when Mrs. Hucknall was out of bounds. After halving the next in par 5s Mrs. Hucknall again had the advantage by winning the eleventh in par figures, but she got into difficulty at the short thirteenth, which Mrs. Gavin won with a birdie 3. The latter also won the next, 4 and 5, and became 1 up for the first time. But going to the fifteenth the Belleclaire star took a 7, Mrs. Hucknall sinking a 10-foot putt for a 5. They halved the next two and then Mrs. Hucknall won the match by reaching the green from the tee while Mrs. Gavin failed to get across the water. She dropped and was on the green in three, but conceded the hole and match when Mrs. Hucknall put her approach putt up to the pin.

The cards:

Out—
Mrs. Hucknell..5 5 5 4 4 5 4 6 6—44
Mrs. Gavin.....5 5 5 5 4 6 4 5 5—44
In—
Mrs. Hucknall..5 4 4 6 5 5 5 5 3—42—86
Mrs. Gavin.....5 5 4 3 4 7 5 5 5—43—87

The summaries:

First Sixteen, Semifinal Round — Miss Cecil Leitch, England, defeated Miss Glenna Collett, Providence, 2 and 1; Mrs. Thomas Hucknall, Forest Hill, defeated Mrs. W. A. Gavin, Belleclaire, 1 up.

Second Sixteen, Semifinal Round — Mrs. L. Grumbach, Hollywood, defeated Mrs. R. M. Hammer, Pomonok, 5 and 4; Miss Molly Conroy, Fox Hills, defeated Mrs. W. Chilvers, Mahopac, 2 up.

Third Sixteen, Semifinal Round—Mrs. F. C. Hewlett, Forest Park, defeated Mrs. B. L. Tine, Hollywood, 4 and 3; Mrs. C. W. Breck, Siwanoy, defeated Mrs. H. Lund Jr., San Francisco, 3 and 2.

Fourth Sixteen, Semifinal Round—Mrs. E. C. MacMillan, New York Ladies, defeated Mrs. J. Cromelin, Siwanoy, 4 and 2; Mrs. M. S. da Costa, Dunwoodie, defeated Mrs. G. B. Morrison, St. Albans, 6 and 5.

Consolation, Second Sixteen, Semifinal Round —Mrs. J. H. Wright, St. Albans, defeated Mrs. J. C. Fireman, Belleclaire, 3 and 1; Mrs. J. H. Drake, Morris County, won from Mrs. G. K. Morrow, Pomonok, by default.

Consolation, Third Sixteen, Semifinal Round —Mrs. C. F. Uebelacker, Hackensack, defeated Mrs. R. Kennedy, Dunwoodie, 5 and 3; Mrs. L. S. McMichael, Wheatley Hills, won from Mrs. Percy Thompson, Siwanoy, by default.

Consolation, Fourth Sixteen, Semifinal Round —Mrs. L. O. Smith, unattached, defeated Mrs. James Macfadyean, Atlantic City, 2 and 1; Mrs. E. F. Sanford, Essex County, defeated Mrs. S. Brundage, St. Albans, 5 and 4.

Tennis Balls Autographed By President to Be Sold

William T. Tilden 2d, world's champion tennis player, will exchange the racquet for the auctioneer's hammer next Saturday afternoon, when he will sell to the highest bidder three tennis balls autographed by President Harding. This will be a feature of the continuation of the matches, under auspices of the United States Lawn Tennis Association, for the benefit of the American Committee for Devastated France, to be held at the Jackson Heights Tennis Club, Jackson Heights, L. I. The auction will follow exhibition matches in men's singles and mixed doubles, to be played at 2 o'clock by Tilden, Vincent Richards, Miss Leslie Bancroft and Miss Martha Bayard. The racquets of the champions will also be sold. The balls autographed by President Harding were received yesterday by George H. T. Morris, Secretary of the club.

New Squash Tennis Club Formed.

The Gramercy Park Squash Tennis Club has been formed with quarters at the squash courts formerly belonging to the Columbia University Club at the corner of Irving Place and Gramercy Park. The building contains three regulation courts, with locker room and showers. Stephen J. Feron will act as instructor.

MAWRCORON WINS RAINBOW STAKES

Benjamin Block's Two-Year-Old Scores Third Straight Victory at Empire City.

Benjamin Block's two-year-old Mawrcoron, which seems to have acquired some of the racing habits of his noted stablemate, Morvich, won his third straight victory for his present owner at Empire City yesterday by capturing the Rainbow Stakes at six furlongs from a band of good juveniles. Though he had to be hard-ridden in the stretch, he won by a length from Hephaistos, with Timbrel third. Among those which trailed in was the Rancocas Stable's filly Budana, which had not run since the Saratoga meeting.

Mawrcoron has been a consistent colt all season, but until he came into the hands of Fred Burlew he lost many close decisions. Better handling has improved him greatly and he has become a steady winner for the small but very successful Block stable.

Well supported, Mawrcoron went to the post a 9 to 5 choice, and as the race was run, he was much the best. Budana had all her speed for a short distance and right after the start it appeared that she was going to run off with the race. But Mawrcoron raced up to her and forced her to set such a fast pace that she was done for at the head of the stretch. There the Block colt took the lead, and under a hustling ride by Wilson, drew clear of his other rivals and got home in front, though forced to do his best to the end.

Cast Off Is Third.

When Budana dropped out of it, Hephaistos, which had been well up all the way, began to close on the winner. He showed excellent speed in the stretch run and was the only one to offer opposition to Mawrcoron. Timbrel, a castoff of the Rancocas Stable and an outsider in the betting, got up for third place, two lengths in front of Budana.

James Butler, President of the Empire City Racing Association, is now satisfied with the meeting at his track no matter what happens, for he has seen his colors come down in front and has heard Finnegan's band play "The Wearing of the Green." This occurred right after the last race, a five and a half furlong dash for maiden two-year-olds. It was won by Mr. Butler's Sling with his youngster, Picnic, taking second. No sooner had the numbers been put up than the band broke into the familiar air and the Yonkers enthusiasts gave the customary cheer for the Butler colors.

It was the first race to be won by Mr. Butler at the meeting. He increased his chances of winning by engaging Sande and Fator to ride the two horses. The entry was made the early favorite, but so much support came for Trajanus that the latter was the choice at post time. Sande rushed Sling to the front at the break and was quickly joined by Picnic. The two led the field all the way, Sling drawing away right at the finish. Finnish Maid was third, while the highly regarded Trajanus was fourth, failing to get up after getting a slow start.

Max Hirsch's filly, Tody, scored an easy victory in the Winsome Handicap for fillies and mares at a mile and a sixteenth, defeating Escarpolette and Lady Gertrude. Tody was able to stick it out for the entire distance because there was no pace in the race. She went to the front and was rated along three lengths in front of Escarpolette. At the end she had speed in reserve and won by three lengths. Lady Gertrude sulked and refused to extend herself. She dropped out of it going through the back stretch and would not run despite McAtee's vigorous use of the whip.

War Pennant First.

War Pennant, which was a stake horse of much promise when owned by Commander J. K. L. Ross, came back to score a victory against a large field at six furlongs in the fifth race. War Pennant is a patched-up cripple, having gone wrong at the close of his three-year-old season. Until a few days ago he had not raced in many months. The trial prepared him for his victory, which he scored easily. Following the pace to the stretch, Sande brought the winner to the outside and got up in time to win by nearly two lengths from Asterisk, with Ting-a-Ling third.

The first race went to Thimble, which proved to be the best of a field of three-year-olds at a mile. Closing with a rush she took the lead in the stretch and won by three lengths from Frank Fogarty. Episode was third. Thimble was restrained until reaching the head of the stretch when she was the only one that had any speed left. Frank Fogarty had raced himself down disposing of Monastery and Vista.

The summaries:

FIRST RACE.

For three-year-olds; purse $1,021. One mile.

Horse.	Wt.	Jockey.	Odds.	Fin.
Thimble	107	McAtee	7-2	1^{1}
Frank Fogarty	105	Carroll	6-1	2^{2}
Episode	106	Fator	12-1	3^{1}
Vista	109½	Robinson	6-5	4
Sagacity	107	Babin	10-1	5
Monastery	105	E. Kummer	10-1	6

Time—1:42 4-5.

Start good; won easily; place same. Thimble, b. f., by Huon—Sandspit; owned by R. J. Murphy and trained by M. J. Murphy.

SECOND RACE.

For three-year-olds and upward; purse $1,021. One mile and seventy yards.

Horse.	Wt.	Jockey.	Odds.	Fin.
Smarty	107	McAtee	5-2	1^{1}
Scottish Chief	109	Turner	2-1	2^{h}
Titanium	109	Fator	12-1	3^{3}
Rockport	107	McLaughlin	20-1	4
Winneconne	110½	Buxton	18-5	5
Hendrie	110	Ponce	10-1	6
High Value	104	Carroll	50-1	7
Burley	105	Harrison	12-1	8
Royal Jester	104	E. Kummer	50-1	9

Time—1:49.

Start good; won driving; place same. Smarty, b. g., 3, by Theo Cook—Canny Miss; owned by J. L. Holland and trained by W. Shields.

THIRD RACE.

The Rainbow Selling Stakes; for two-year-olds; $2,000 added. About six furlongs.

Horse.	Wt.	Jockey.	Odds.	Fin.
Mawrcoron	105	Wilson	9-5	1^{1}
Hephaistos	107	McAtee	8-1	2^{4}
Timbrel	102	Carroll	40-1	3^{2}
Budana	107	Fator	7-2	4
Blackstone	110	Ponce	15-1	5
Leghorn	94	Bruening	5-2	6
Atta Gal	109	Turner	15-1	7

Time—1:11 2-5.

Start good; won ridden out; place easily. Mawrcoron, ch. c., by Bryn Mawr—Coronis; owned by B. Block and trained by F. Furlew.

FOURTH RACE.

The Winsome Handicap; for mares of all ages; $1,221 added. One mile and a sixteenth.

Horse.	Wt.	Jockey.	Odds.	Fin.
Tody	114	Fator	9-5	1^{3}
Escarpolette	101	Carroll	9-5	2^{3}
Lady Gertrude	112	McAtee	11-5	3

Time—1:50 2-5.

Start good; won easily; place same. Tody, ch. f., 3, by Bard of Hope—Telie Doe; owned and trained by M. Hirsch.

FIFTH RACE.

For three-year-olds and upward; $1,021 added. About six furlongs.

Horse.	Wt.	Jockey.	Odds.	Fin.
War Pennant	114	Sande	2-1	$1^{1\frac{1}{2}}$
Asterisk	121	Robinson	20-1	2^{1}
Ting-a-Ling	121	McAtee	15-1	3^{nk}
Rolo	110½	Buxton	7-2	4
Esquire	111	Turner	5-2	5
Liberty Girl	112	Miller	12-1	6
Crest	111	Stirling	40-1	7
Salesman	106	Thomas	50-1	8
Ace of Aces	113	Gantner	40-1	9
W. H. Buckner	113	Ambrose	60-1	10
Teacher's Pet	110	Fator	12-1	11
Keziah	105	Harrison	40-1	12
Mandalay	108	Bruening	30-1	13
Transient	106	McLaughlin	50-1	14
Ernest A.	113	Brooke	50-1	15

Time—1:12.

Start good; won handily; place driving. War Pennant, br. h., 5, by Jim Gaffney—Maltha; owned by Mrs. T. J. Carroll and trained by T. J. Carroll.

SIXTH RACE.

For two-year-old maidens; purse $1,021. Five and a half furlongs.

Horse.	Wt.	Jockey.	Odds.	Fin.
*Sling	114	Sande	9-5	$1^{1\frac{1}{2}}$
*Picnic	114	Fator	9-5	2^{1}
Finnish Maid	111	Robinson	20-1	3^{4}
Trajanus	114	McAtee	8-5	4
Printer's Devil	114	Gantner	8-1	5
Canyon	114	Turner	8-1	6
Doughnut	114	Buxton	8-1	7
Costigan	114	Miller	25-1	8
Consort	114	Zoeller	15-1	9
Silverton	114	Carroll	30-1	10
Sea Master	114	Ponce	50-1	11

*Coupled.

Time—1:08 2-5.

Start good; won driving; place same. Sling, ch. c., by Pebbles—Militant; owned by James Butler and trained by A. Gunther.

Weather showery; track slow.

DR. CLARK SETS A NEW TRACK MARK

Gelding Breaks Churchill Downs Record in Winning South Louisville Handicap.

Special to The New York Times.

LOUISVILLE, Ky., Oct. 20. — The Broomstick gelding, Dr. Clark, won the South Louisville Handicap at Churchill Downs this afternoon and set a new track record for the distance, a mile and a furlong. His time was 1:49 4-5, three-fifths of a second better than the former mark. He won by only a head from Firebrand, with Rouleau third among six starters. Dr. Clark made the pace all the way and lasted much better than usual. At the head of the stretch it appeared he was beaten when Firebrand headed him for a few strides, but Dr. Clark again got his nose in front and outstayed his rival under a hard drive. Rouleau got up for third after Marjorie Hynes had been disposed of, the filly having been raced down trying to follow the pace of the winner.

The summaries:

FIRST RACE—For three-year-olds and upward; claiming; purse $1,200. Six furlongs. Missed the Time, 112 pounds (Paul), $12.60, $5.90, $4.50, first; Ben Bolt, 108 (Fields), $3.90, $3.10, second; Uncle Velo, 106 (Barnes), $8.20, third. Time—1:12 2-5. Ground Swell, Belle of Elizabethtown, Ed Garrison, Cozette, Philander, Refugee II. and Beg Pardon also ran.

SECOND RACE—For maidens two years old; claiming; purse $1,200. Five and a half furlongs. Radiola, 112 pounds (Weiner), $60.60, $14.20, $6.10, first; Blossom House, 110 (Parke) $5.30, $3.70, second; Wake Up, 112 (Morrissey), $4.50, third. Time—1:08. Evening Stories, Who Can Tell, Flying Prince, Ida McGee, Field Lark, Hinkle, First National, Skooter and Cautious also ran.

THIRD RACE—For three-year-olds and upward; claiming; purse $1,200. One mile and an eighth. Eleanor, 99 pounds (Wilson), $13.30, $5.70, $4.10, first; The Wit, 108 (Parke), $3.40, $2.90, second; Blarney Stone, 111 (Burke), $12.30, third. Time—1:52. Gipsy Lad, Lackawanna, Wiseman, Darnley, Biddledee and Kimpalong also ran.

FOURTH RACE—The Fourth Avenue Hotel; allowances; purse $1,200; for three-year-olds and upward. Six furlongs. Centmeter, 101 pounds (Kennedy), $11.60, $8.20, $5.10, first; Estero, 112 (McDermott), $17.60, $10, second; John S. Reardon, 107 (Scobie), $7.90, third. Time—1:11 4-5. Rapid Traveler, Sewell Combs, Planet, Bullet Proof, Miss Muffins, Jim Daisy, Lady Madcap and Marcella Boy also ran.

FIFTH RACE—The South Louisville Handicap, for three-year-olds and upward. One mile and a furlong. Dr. Clark, 119 pounds (Connelly), $4.90, $3.40, $2.40, first; Firebrand, 116 (Kennedy), $3.10, $3.10, second; Rouleau, 107 (Mooney), $2.50, third. Time—1:49 4-5. Marjorie Hynes, Dargeeling and Adonis also ran.

SIXTH RACE—For two-year-olds. Six and a half furlongs. Wolf's Cry, 105 pounds (Wilson), $16, $7.40, $5.10, first; Billy Star, 104 (Scobie), $10.90, $7.20, second; Bobbed Hair, 96 (Thelan), $5.30, third. Time—1:19 1-5. Bernice K., Rekab, Red Leaf, Louanna, Salamandar and Aloft also ran.

SEVENTH RACE—For three-year-olds. One mile and a sixteenth. Dantzig, 112 pounds (Barnes), $21.10, $10.10, $5.90, first; Miss Fontaine, 101 (Scobie), $5.20, $3.40, second; Mavehona, 109 (Barnes), $4.20, third. Time—1:46 4-5. Au Revoir, Penwell, Dainty Lass, Not Yet, Ring Rose, All Right Sir and Grace Daugherty also ran.

Weather clear; track fast.

LOUISVILLE ENTRIES.

FIRST RACE—Purse $1,200, claiming, for three-year-olds and upward; six furlongs. *Belle of Elizabethtown 102 pounds, Lady Morrow 103, *Pyx, *Gipsy Queen, *Ed Garrison, *Orlova 105 each, Old Faithful 106, Frazey 107, *Rapid Stride 108, Duke of Wellington, Service Flag 110 each, Clintonville, Black Hackle, Darnley 113 each, Honor Man 116, Cheer Leader 113, Last One, Philanderer 106 each, My Rose 103.

SECOND RACE—Purse $1,200, for maiden three-year-olds and upward; one mile. Dixie Girl, Marie Rappold, Toney Lady, Little Blossom 109 pounds each, Concentrate, Louis Adair, Willow Tree, Doyle, †Marcella Boy, †Bermont, Lou Widrig 110 each, Shipmate, Ollie Palmer, Black Watch II., Gorham 112 each, Twinkle Blue 107. †Bermont and Marcella Boy Montfort Jones entry.

THIRD RACE—Purse $1,200, claiming, for three-year-olds and upward; six furlongs. *Jacobean, *Harp o' the North 101 pounds each, *Blue Jeans, *Amanda 102 each, Sam Reh 104, Big Son, Plantoon 106 each, Refugee II., Gloria France 107 each, *Colonel Taylor 108, Portlight, Wild Flower, Mabel G., Hidden Jewel 110 each, Plus Ultra 112, British Liner 106, Wise Man, Furbelow 110 each, Fritzlet 106.

FOURTH RACE—Purse $1,300, allowances, for two-year-olds; seven furlongs. Riga, Gentility 100 pounds each, Commander McMeekin, Demos, Billy Brush, Colored Boy, Thibodeaux, Stonewall 103 each, Janku 105, Yoshimi 107, Martha Fallon 112, Rockminster 115.

FIFTH RACE—Purse $1,300, claiming, for three-year-olds and upward; one mile and an eighth. *Eastertide 107 pounds, Ben Valet, Cimarron 102 each, *Honolulu Boy 103, *Belgian Queen, Jouett 103 each, Dodge 108, *Tippo Sahib 10[illegible].

SIXTH RACE—Purse $1,200, claiming, for two-year-olds; six and one-half furlongs. Flunella, Voorgeria, Evening Stories 101 pounds each, Josephine, *Reliability, *The Colonel's Lady 102 each, Foul Weather 103, Weidel 101, Spods, Hutchison, Little Polly 104 each, Comedie d'Amour, Charline 105 each, Modna, Midnight Stories 107 each, Tulalip 110, Orma Dale 101, Dolman 112, Salamander 114, Opulent 104, *Lady Astor 96, *Fly Cast 102.

SEVENTH RACE—Purse $1,200, claiming, for three-year-olds and upward: one mile and a quarter. *Montilie, 95 pounds, *La Foudre, *Lazy Lou 100 each, *Wave, Locust Leaves 103 each, *Duke Ruff 103, Harvest King 105, Lady Longfellow, *Fair Orient, *Gourmand 108 each.

*Apprentice allowance claimed.

Weather clear; track fast.

LAUREL ENTRIES.

FIRST RACE—For maiden two-year-olds; claiming; five and a half furlongs. Freezy Sneezy 104 pounds, The Vengeance, Calistoga 109 each, *Restless 104, South Breeze, Lucky Last 112 each, Rosa Lee, Little Ammie 109 each.

SECOND RACE—For three-year-olds and upward; claiming; one mile. *Gallivant, *Osgood 105 pounds each, May Girl 102, *Brookfield 105, Coca Cola 102, *Walnut Hall 110, *Kirah 107, Bengalese 105, *Helen Atkin, *Tidings 102 each, *Mollie Barnes 97, *Bryngar 102, *Zouave, Bodansky, *Tubby A. 105 each.

THIRD RACE—For maiden two-year-olds; claiming; five and a half furlongs. Triccolette 109 pounds, *Feigned Zeal 104, *Dissolute, *Tricks 107 each, Rack 'Em Up 104, Barriskane 112, Jacquelia 100, Zorro 112, *Meuse 107.

FOURTH RACE—For three-year-olds and upward; one mile and a furlong. King's Champion, Fairway 113 pounds each, Dark Horse 110, Bridesman, Blazes 116 each.

FIFTH RACE—Claiming; handicap; for three-year-olds and upward; one mile. *Night Raider 100 pounds, Betty J. 98, King's Champion 105, Mock Orange 96, Faunus 95, Camoufleur 102, *Servitor 109, Hobey Baker 112, Lad's Love 113, Wellfinder 110, *Dresden 105, Bromelia 98, Montalvo 104.

SIXTH RACE—For three-year-olds and upward; claiming; one mile. Gath 115 pounds, *Trantula 105, *Miss Filley 107, Ettahe 110, Fleer, Mr. Brummel 105 each, Bright Lights 115, Hackamore 110, *Uranium 105, Stanley 110, *Old Sinner 105, Paul Connelly, Dairyman 110 each, *Slearlene 105, Al Pierce 110, Smart Money 115.

SEVENTH RACE—For three-year-olds and upward; claiming; one mile and a furlong. *Explosive 99 pounds, *King Trojan 102, *Anna Gallup 107, *Peggy Rives 99, *Bill Hunley 110, *Summer Sigh 107, Franc Tireur 112.

*Apprentice allowance claimed.

Weather clear; track fast.

EMPIRE CITY ENTRIES.

FIRST RACE—For two-year-olds; about six furlongs. Nose Dive 112 pounds, *Witchwork 105, *Matches Mary 104, Lucky Girl 108, *Kirtle 97, Avispa 114, Swift Grass 105, Glenbells 104, Doughnut 110, Nightboat 115, Bayonne 109, Delhi Maid 104, Hotspur 108, Sweepy 115, *Dolly Varden 96, Adventure 107, Lady Zeus 105, Brush Boy 107, Juno 107.

SECOND RACE—For three-year-olds and upward; about six furlongs. East View 112 pounds, McKenna 112, Rhinestone 109, Voomir 112, Ruddles 117, Monastery 117, Pavia 114, Esquire 117, Yorkshire 112, Mountain Dew 114, Wireless 112.

THIRD RACE—For three-year-olds and upward; one mile and an eighth. Smarty 105 pounds, *Queen Blonde 105, L'Enjoleur 111, Orderly 116, Ailliro 100, Cote D'Or 105, *Solid Rock 106, *Lord Herbert 101, La Kross 111.

FOURTH RACE—Keystone Handicap; for three-year-olds; one mile and seventy yards. Sedgefield 108 pounds, Billy McLaughlin 118, Frigate 108, Two Feathers 115.

FIFTH RACE — For three-year-olds and upward; one mile and seventy yards. Sea Mint 114 pounds, Morning Face 95, Wedgwood 90, Crystal Ford 114, *First [illegible] Mr. X 103, Diomedes 113, Sea Sinner 112, *St. Isidore 107.

SIXTH RACE—The Marigold purse; for two-year-olds; five and a half furlongs. Comic Song 115 pounds, My Play 105, Stacy Adams 115, Knot Grass 108, Lucky Hour 115, Long Island 108.

*Apprentice allowance claimed.

Weather cloudy; track slow.

Morvich and Mawrcoron Make Record for Owner

Benjamin Block, owner of the champion two-year-old Morvich, has established a record for turf successes that is probably without an equal in the annals of American racing. With a stable containing but two horses, Morvich and Mawrcoron, both juveniles, he has won thirteen races and lost none in his brief career as an owner. Of the thirteen victories ten were scored by Morvich. Mawrcoron had not won a race in months until he came into the Block stable and since then he has never lost.

GNOME IS VICTOR IN LAUREL FEATURE

Leads Tippity Witchet and Step Lightly in Mile Test on the Maryland Track.

Special to The New York Times.

LAUREL, Md., Oct. 20—The veteran racer, Gnome, now campaigning under the colors of the Salubria Stable, won the feature event at Laurel this afternoon, a test at one mile, by defeating Tippity Witchet and Step Lightly among others. He got up just in time to win by a head. He was favored by lightweight and was outrun in the early stages but closed on the outside and disposed of Tippity Witchet in the last few strides. Step Lightly set a terrific pace for three quarters of a mile and was five lengths out in front at one time, but the effort took all her speed and she had nothing left when the run through the stretch began. The Archer and Grenadier, which were the other starters, were never contenders.

The summaries:

FIRST RACE—For two-year-olds; claiming; purse $1,300; six furlongs. High C, 102 pounds (Rowan), $10.80, $4.90 and $4.30, first; Colando, 107 (Richcreek), $4.50 and $4.10, second; Mad Neil, 104 (Boyle), $3.20, third. Time—1:15 2-5. Navisco, Fair Virginia, Beamer, Chaste Star, Veiled Colleen, Attoo, War Relief and Miss Colin also ran.

SECOND RACE—For four-year-olds and upward; steeplechase; purse $2,000; selling; about two miles. Le Cyprin, 137 pounds (Philips), $9.50, $7 and $4.60, first; Infidel II., 136 (Crawford), $5.50 and $3.90, second; New Haven, 138 (Bush), $9.50, third. Time—4:00. Distant Shore, Jim Coffroth, Kathryn Harlan, James A. Sheridan and Formistress also ran.

THIRD RACE—Highweight Claiming Handicap; for three-year-olds and upward; purse $1,500; six furlongs. Assumption, 117 pounds (Taylor), $12.20, $6.80 and $4.30, first; Arrah Go On, 118 (Richcreek), $7.30 and $4.30, second; Wraith, 115, (Lowe), $4, third. Time—1:15 4-5. Brisk, Pokey B., Osgood and Vulcanize also ran.

FOURTH RACE—For three-year-olds and upward; purse $1,300; one mile. Gnome, 108 pounds (Morris), $3.40, $2.40 and $2.10, first; Tippity Witchet, 118 (Rice), $2.40 and $2.10, second; Step Lightly, 101 (Lowe), $2.10, third. Time—1:40 2-5. Grenadier and The Archer also ran.

FIFTH RACE—For two-year-olds; purse $1,300; six furlongs. Alex H., 108 pounds (Morris), $5.80, $2.90 and $2.40, first; Cherry Tree, 105 (Coltiletti), $3 and $2.50, second; Spanish Maize, 105 (Erickson), $3.70, third. Time—1:14 1-5. Ultimata and Devonite also ran.

SIXTH RACE—For four-year-olds and upward; claiming; purse $1,500; one mile and a sixteenth. Ettahe, 112 pounds (Heupel), $15, $7.60 and $4.80, first; L'Effare, 102 (Woodstock), $6 and $4.20, second; Devildog, 107 (Lowe), $3.40, third. Time—1:50 1-5. Medusa, American Soldier, Ballybell, Coming, Frederick the Great, Sir Jack, Franklin, Siesta and Foreclosure also ran.

SEVENTH RACE—For four-year-olds and upward; one mile and a sixteenth. Mose, 103 (Woodstock), $7.70, $4.20 and $3.60, first; Mark West, 107 (Morris), $74.10 and $33.30, second; Summer Sigh, 102 (Coney), $5.60, third. Time—1:50. Bill Hunley, Weary, Attorney, Muir, The Trump, Bar One, Pibroch, Norford's Choice, Plantaganet and Sun Rose also ran.

Weather clear; track good.

THREE TIE FOR MEDAL.

Church, Topping and Ward Even in Qualifying Play at Piping Rock.

Special to The New York Times.

LOCUST VALLEY, L. I., Oct. 20.—Spirited competition resulted in the struggle for the medal in the annual invitation tournament of the Piping Rock Club here today, the eighteen-hole round ending in a triple tie for the honor among R. N. L. Church of Nassau, Henry J. Topping of Greenwich and John M. Ward, the veteran of the Garden City Golf Club.

For the greater part of the day, Church, with a 77, was the leader in the field of 150 starters, but later Ward and Topping returned like cards, which will necessitate a play-off.

J. N. Stearns Jr. of Nassau finished only a stroke behind the leaders, while H. P. Bingham was in fifth place with a 79. Chris Dunphy, the Woodlawn star, and A. M. Brown of Nassau were tied at 80. In the division a stroke higher were Reggie Lewis of Greenwich, E. M. Barnes of Nassau and Charles B. Grier of Royal Montreal, the former Canadian amateur champion. There were three 82's, Harry E. Mellon of Morris County, E. W. Nash of Piping Rock, and Donald McKellar of Cherry Valley, and the first sixteen broke at 83, at which eight were tied. The fortunate ones who got into the trophy fight were Reginald Fincke of the Enfineers, Howard Maxwell Jr. of Nassau, and C. P. Barton of Rockaway Hunting.

Those who were left without the pale were A. G. Bourne of National, J. C. Parrish Jr. of National, Leon Abbott Jr. of Nassau, Devereux Milburn of Piping Rock, and Findlay Douglas of Garden City.

Ward had the best outgoing round, with a 36, while Stearns had the leading score coming in with a 37, one under the par figures.

The cards of the three leaders:

Out—
Church ....6 5 3 3 4 5 4 5 4—39
Topping ....5 4 4 4 4 6 4 3—38
Ward ....4 3 3 4 4 5 5 4 4—36
In—
Church ....6 2 4 5 5 4 4 3 5—38—77
Topping ....5 3 4 4 5 4 5 3 6—39—77
Ward ....6 4 5 4 5 4 5 3 5—41—77

One of the distinguished visitors at the club during the day was General Diaz of Italy, who was a guest of Governor Miller at a luncheon.

The scores:

FIRST SIXTEEN.

Henry Topping, Greenwich	38	39	77
John M. Ward, Garden City	36	41	77
R. W. L. Church, Nassau	39	38	77
J. N. Stearns Jr., Nassau	41	37	78
H. P. Bingham, National	39	40	79
Chris Dunphy, Woodlawn	43	37	80
A. M. Brown, Nassau	41	39	80
Reggie Lewis, Greenwich	43	38	81
E. M. Barnes, Nassau	41	40	81
Charles B. Grier, Royal Montreal	41	40	81
Harry E. Mellon, Morris County	42	40	82
E. W. Nash, Piping Rock	42	40	82
Donald McKellar, Cherry Valley	40	42	82
Reginald Fincke, Engineers	42	41	83
Howard Maxwell Jr., Nassau	42	41	83
C. P. Barton, Rockaway	45	38	83

Other scores were:

Second Sixteen—A. G. Bourne, National, 41, 42—83; J. C. Parrish Jr., National, 41, 42—83; Leon Abbott Jr., Nassau, 40, 43—83; Devereaux Milburn, Piping Rock, 43, 40—83; Findlay Douglas, Garden City, 41, 42—83; L. Stuart Wing, Piping Rock, 44, 40—84; C. E. Van Vleck, Engineers, 42, 43—85; F. O. Reinhart, Plainfield, 41, 44—85; Percy Pyne 2d, Piping Rock, 43, 42—85; G. M. Heckscher, Piping Rock, 42, 43—85; E. T. Fox, Nassau, 43, 43—86; Ray Thompson, 42, 44—86; G. S. Greenway Jr., National, 44, 42—86; Carl Timpson, Rockaway, 46, 41—87; C. L. Tiffany, Piping Rock, 44, 44—88; Paul Moore, Morris County, 46, 42—88.

Third Sixteen—C. M. Hall, Meadow Brook, 43 45—88; Palmer Black, Nassau, 40, 48—88; F. C. Russell, Cherry Valley, 47, 41—88; T. W. Potter, Westchester, 49, 39—88; W. F. Ladd, Rockaway Hunt, 43, 45—88; George T. Brokaw, Garden City, 44, 45—89; Malcolm Stevens, Meadow Brook, 41, 48—89; J. S. Lovering, Piping Rock, 42, 48—90; J. I. Blair, Tuxedo, 46, 44—90; F. O'Rourke Jr., Nassau, 44, 47—91; C. F. Ziegler, Engineers, 45, 46—91; F. Allaire, Cherry Valley, 45, 46—91; E. A. Loring Jr., Piping Rock, 44, 47—91; J. F. Curtiss, Piping Rock, 47 44—91; H. M. Rawlins, National, 44, 47—91; H. E. Downing, Piping Rock, 50, 42—92; H. O. Curtis, Piping Rock, 45, 47—92; E. M. Mendel, Engineers, 48, 44—92.

TOMMY MURPHY IS INJURED ON TRACK

Thrown When Peter Hanley Falls in 2:07 Pace at Atlanta —Mabelle Direct Wins.

ATLANTA, Ga., Oct. 20.—Tommy Murphy, one of the leading drivers of the Grand Circuit, was injured here today when Peter Hanley of the Murphy Stables stumbled and fell in the 2:07 pace. He had just shoved the bay horse into a nose lead coming down the homestretch in the third heat when the animal stumbled. The sulky shafts seemed to stick in the ground and the horse and driver turned a somersault, Murphy hurling over the horse's head and landing, crumpled up, on his shoulders. It was said tonight that, while badly bruised and suffering from shock, he was not seriously hurt, and it was announced he hoped to be back on the track Saturday, the closing day.

The race in which the spill occurred had proved the most exciting of the program. Mabelle Direct, piloted by Gray, took the first heat, with Peter Hanley second, and D. W. Maloney, the only other entrant, third. Murphy gave Gray a hot race and almost passed him. The next heat, D. W. Maloney, with Keeper driving, furnished Gray's mare the opposition, but in the final heat all three entries were in the fight until Peter Hanley fell. Mabelle Direct won.

The money event of the day, the 2:08 trot, for a purse of $2,500, was taken in easy fashion by Grey Worthy. Grey Worthy, piloted by Cox, took all three heats.

The summaries:

2:08 TROT.
Purse, $2,500.

Grey Worthy, gr. h., by Axworthy (Cox)	1	1	1	
Peter Daw, gr. g., by Peter Ashland (Murphy)	2	2	2	
Wiki Wiki, br. g., by Anvil (Geers)	3	3	3	

Time—2:07¼, 2:10½, 2:08¼.

2:07 PACE.
Purse, $1,000.

Mabelle Direct, b. m., by Gordon Prince (Gray)	1	1	1
D. W. Maloney, blk. g., by Judge Dillard (Keeper)	3	2	2
Peter Hanley, b. h., by Peter the Great (Murphy)	2	3	Fell

Time—2:08¼, 2:08½, 2:08½.

2:10 PACE.
For Southern Horses; $400 Added.

Harvester Day, br. h., by The Harvester (Stiles)	4	2	1	1
Lady Heir, b. m., by Minor Heir (Fisher)	3	1	2	3
Mary Coffee, r. m., by The Abbe (Whitehead)	1	3	4	2
Abee Dale, blk. h., by The Abbe (Cox)	2	4	3	dr

Time—2:08¼, 2:09¼, 2:10¼, 2:15¾.

FOSS HAS LION'S SHARE.

Former Eli Takes Every Honor in University Club Golf Tourney.

W. P. Foss Jr., Yale, was the winner of everything that was worth while winning in the annual Fall tournament of the University Club golfers on the links of the Scarsdale and St. Andrew's Golf Clubs yesterday. But, inasmuch as the rules of the tournament provided that no golfer could take more than one prize, Foss was awarded the trophy that went with the best gross score over the thirty-six holes. He had two rounds that aggregated 170. The best gross score for eighteen holes was made by N. B. Becker, Cornell, who had an 84, while the best net score for eighteen holes was made by A. R. Stevens, Johns Hopkins, with 92, 20—72. C. B. Tippitt, New York University, was the leader in the thirty-six hole net division, with 193, 40—153. R. C. Rice, Rutgers, was second, with 176, 22—154, and J. D. Voorhies, Princeton, was third, with 191, 36—155. Stevens was also tied for second place in the thirty-six hole net. About sixty golfers participated in the tourney.

TO MEET ON LINKS.

Miss Stirling and Miss Leitch Will Play at Pelham on Oct. 28.

Miss Cecil Leitch, the British, French and Canadian women's golf champion, and Miss Alexa Stirling, former American women's titleholder, will meet in a special exhibition match at the Pelham Club Friday, Oct. 28, for the benefit of the Radcliffe College Endowment Fund. This will be their first meeting on this side and the match will undoubtedly arouse considerable interest. Miss Leitch won a victory over the Atlanta girl in the opening round of the British tournament at Turnberry, Scotland, this year, and she was also a winner in the Canadian tournament.

It was expected that they would again come together in the finals of the national tournament, but the unexpected defeat of the English girl at the hands of Mrs. F. C. Letts Jr. of Chicago brought calculations to naught, and then Miss Stirling was deposed by Miss Marion Hollins. It was also expected that Miss Stirling would be a competitor in the women's invitation tournament at Belleclaire, but she was taken ill and was unable to take part.

Wins Trophy He Donated.

The rather odd coincidence of the donor of o trophy on a club evnt bing winner came to light at the Pelham Country Club, when President R. J. Leonard defeated H. C. Jordan in the final match for the President's Cup by 2 and 1. Mrs. E. Coles Phillips won the women's championship by defeating Mrs. Henry Heide, 3 and 2.

FOOTBALL
Univ. of Chicago vs. Princeton
Palmer Stadium, Princeton,
Oct. 22nd, 2:30 P. M.
Last Special Train leaves Downtown 12:40; Uptown 12:34
Tickets on sale at Spalding's both stores

WHAT'S IN IT FOR YOU?

What if "G.G.G." *is* the largest selling brand of clothing in this city?

Only this: The 77 "G.G.G." Clothiers are just clever enough not to waste their time and money on lines that do not appeal quickly to well-dressed men.

They stake their success on "G.G.G."—because its style, make and value win *immediate* approval.

They know "G.G.G." is a good line. So should *you*.

"G.G.G."-Clothes

Fashioned *for* Fifth Avenue Famed Everywhere — G.G.G. Clothes — 77 Clothiers in New York sell "G.G.G." Clothes

WHIP
The New Fall
ARROW
FORM-FIT
COLLAR
Cluett, Peabody & Co. inc. Troy, N.Y.

The MUN-CEY

Made in Russia Calf (medium shade). A very light and pliable leather having all the characteristics of Whitehouse and Hardy shoes. All sizes now in stock. Lasts and Patterns exclusively our own design.

BOTH SHOPS
Built by
THE JOHNSTON & MURPHY SHOE

WHITEHOUSE & HARDY
BROADWAY AT 40TH STREET — METROPOLITAN OPERA HOUSE BLDG.
144 WEST 42ND STREET — KNICKERBOCKER BUILDING
NEW YORK.

Today! 40 New Arrivals — Hand-tailored, Silk-lined

Light Weight Overcoats

$47.50

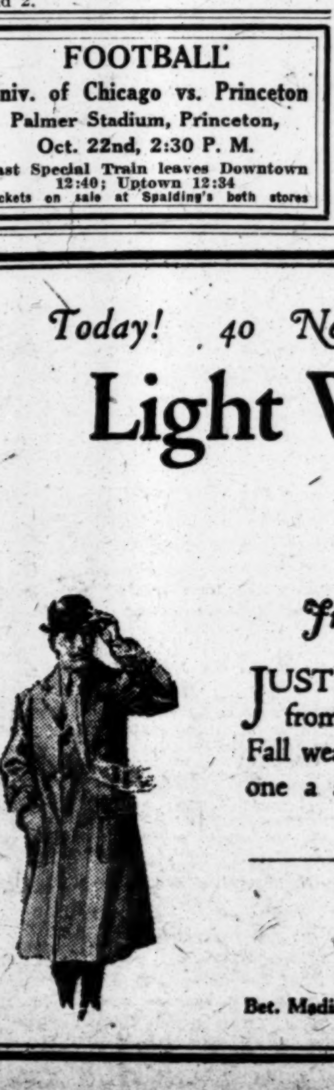

Finest Imported Tweeds and Homespuns

JUST received—forty coats—all sizes—finest foreign fabrics from Munro of Aberdeen, Scotland. Medium weights for Fall wear—preferred all winter by red-blooded sportsmen. Every one a smart, upstanding, hand-tailored coat. Pure silk serge yoke and sleeve lining.

THE WINCHESTER STORE
Bet. Madison Ave. and Grand Central — 47 EAST 42nd STREET

LEIGHTON'S

Skolny Clothes

BROADWAY at 47th ST.

Skolny Clothes

37.50 to 65.00

If you appreciate the value of good clothes,—

from the viewpoint of style,

from the standpoint of value,

from the stylepoint of appearance

and from the pocket point of price,

then you will appreciate SKOLNY Clothes in every possible point.

LEIGHTON'S

BROADWAY AT 47th STREET

OPEN UNTIL MIDNIGHT

COLUMBIA ELEVEN OFF FOR HANOVER

Blue and White Will Face Severe Test in Tomorrow's Game With Dartmouth.

NO CRIPPLES ON SQUAD

Same Team That Beat N. Y. U. Will Tackle Green—To Practice at Claremont, N. H., Today.

Columbia's varsity football squad began last night the first leg of the journey to Hanover, where Dartmouth will be met tomorrow in the biggest gridiron test of the season for Coach Buck O'Neill's warriors. About thirty-five persons, including the coaches, trainer and managers, were in the delegation that left the Grand Central Station at 11:15 o'clock. This was made up of the first and second elevens, about a half dozen substitutes, Coaches Buck O'Neill, Joe Brooks and Phil King, Trainer Doc Barrett, Manager Walter M. Higley and the assistant managers.

The Blue and White contingent will go directly to Claremont, N. H., about thirty miles from Hanover, where a final workout will be held this afternoon on a local baseball field. Coach O'Neill's plans call for an overnight stay in Claremont, and the Columbians will be taken to Hanover tomorrow morning in time to arrive shortly before the game.

Coach O'Neill was hopeful rather than confident as his team prepared to descend on Hanover. He said that he would probably start the same lineup that faced New York University last Saturday, which means that Bob Burtt will be at halfback, with De Stefano held in reserve on the sideline. The selection of Burtt is an indication that Columbia will rely on straight football against the Green, as Gurjit is a good line smasher and is more adept at this than at the manipulation of the forward pass. It would not be surprising if O'Neill's team should neglect the aerial game almost entirely and depend on the speed of the backfield in end runs, plays off tackle and straight-line bucking.

The news from Hanover that Captain Harry Robertson is on the casualty list has given some strength to Columbia's hopes for a victory over the Green eleven. Robertson's absence from a team that was not able to please the coaches with its showing last Saturday against Tennessee is considered a serious blow to Coach Cannell's aggregation. Columbia, on the contrary, is at the peak of condition and came through the New York University battle without even an approach to an injury. Coach O'Neill has two full complements of backfield men to call upon, and his line is practically unchanged from the beginning of the season.

The final workout on South Field yesterday was the lightest of the week. After the varsity players had kicked and passed the ball about, O'Neill ordered a thorough signal drill in which all the plays for the Dartmouth tussle were carefully rehearsed. The lineup was frequently changed during this session of signals, and nearly all the second-string men got into action for a short time. Offensive and defensive drills in connection with the kickoff closed the practice at about 5:30 o'clock.

The varsity team as it lined up to start the signal drill was as follows: Left end, Forsythe; left tackle, Modarelli; left guard, Walder; centre, Scovil; right guard, Calloway; right tackle, Meyers; right end, Brodil; quarterback, Anderson; left halfback, Koppisch; right halfback, Burtt; fullback, Moszezenski.

The lineup of the second team that is making the trip is: Ends, Reilly, Pulleyn and Kienninger; tackles, Gibb and Chase; guards, Korn and Miller; centre, Fargo; quarterback, Freeman; halfbacks, De Stefano, Applebaum and W. B. Johnson.

Columbia students were busy yesterday preparing for their invasion of Hanover beginning tonight. A special train has been chartered for the 200 rooters who will leave Grand Central Terminal at 11:45 tonight, arriving at Hanover at 8:15 tomorrow. Several score more of students will go to the scene of battle in automobiles.

GREEN END RETURNS.

George Moore Back in Dartmouth Line-Up—Coaches Relieved.

Special to The New York Times.

HANOVER, N. H., Oct. 20.—Dartmouth's reorganized first and second elevens were pitted against one another in a scrimmage at the end of today's practice. Neither team was able to show a fair brand of football, on either offense or defense. The only score was made by Carpenter of Team A, who picked one of numerous fumbles and ran 45 yards for a touchdown.

George Moore, veteran end, returned today after a week's absence. Moore was called home before the Tennessee game last week. His return will solve the problem caused by the loss at end of Cy Gordon, who will be out of the game for at least two weeks. Clarke had been used in Gordon's place, but he is rather light, and has had practically no experience.

One other change was made in the first team line-up today, although this will not take effect in Saturday's game. This was the replacing of Burke by Johnny Allen.

The rest of the team has taken definite shape now. George Moore and Eddie Lynch are sure to start on the ends, although Threahle and Streng will probably play the second half. Hubert and Neidlinger have the call at tackle, with Don Moore and Carpenter as guards and Swenson at centre. Frank C. Smith will start at quarter, with Burke at his usual position of right halfback and Siegfried as fullback.

Jim Robertson's position will probably be trusted to Calder at the start, although either Carlton or Haws is likely to be shot into the game at any moment.

The coaches appeared today not greatly encouraged over the outlook Saturday. Undoubtedly, however, the revamped elevens were unable to show their real ability, as the practice was cut short by rains.

CORNELL TEAM IS READY.

Ithacans Undergo Final Scrimmage in Preparation for Colgate.

Special to The New York Times.

ITHACA, N. Y., Oct. 20.—The Cornell football squad completed its hard practice for the Colgate game in a scrimmage today on a wet and slippery field. An all-day rain made the going difficult, but Coach Dobie thought it a good opportunity to familiarize his men with a slippery ball and he ordered the scrimmaging to continue for an hour.

The varsity lineup included Cassidy and Goulnlock at left end; Hanson, left tackle; Brayman, left guard; Brayton, centre; Jones, right guard; Dodge, right tackle; Munns and Buckley, ends. In the backfield, Coach Dobie continued the shifts that have aroused much curiosity on the campus this week, sending Rooney in at quarter for Pfann after the scrimmage was half over and alternating Kaw and Gould at left halfback. Although Gould's speed makes him a great asset, it is the theory of the undergraduates that Dobie will hold him in reserve and start Kaw in the lineup at the beginning of the game. Kaw is one of the most experienced backs he has, and Cornell wants experienced players in the Colgate game. The Hamiltonians, who have been coached by Larry Bankhart, are expected to give the Ithacans a much harder battle than last year, when Cornell came out on top by a score of 42 to 6. Several hundred Colgate rooters have made reservations in the stadium. Temporary grand stands erected on the west side of the field will take care of what is expected to be a record crowd.

Commandeers Automobiles To Use Lights for Practice

Special to The New York Times.

HAMILTON, N. Y., Oct. 20.—One of the most novel experiments ever attempted in connection with football practice was tried this evening in an emergency by Coach Huntington. While in the midst of preparing the Colgate eleven for the game with Cornell the coach deemed it advisable to continue the drill after darkness descended on the field. He therefore ordered a dozen automobiles, owned by students, commandeered and rushed onto the field. The headlights and searchlights of the machines furnished the necessary illumination and the practice continued satisfactorily.

LOURIE NOT ABLE TO PLAY TOMORROW

Princeton's Star Quarterback Lost for Chicago Game—Garrity's Case in Doubt.

Special to The New York Times.

PRINCETON, N. J., Oct. 20.—Princeton's football team, crippled by the loss of several first string players, is now ready for the game with University of Chicago eleven on Saturday. Head Coach Bill Roper did not even stage a scrimmage this afternoon, being content with punting, signal and dummy scrimmage drills.

Whatever hope existed in the hearts of Princeton rooters that Don Lourie might play against the Westerners was dispelled today. There is no chance whatever of his running the eleven. He has not been in a scrimmage since the Colgate game nearly two weeks ago, and is still limping slightly.

Whether or not Hank Garrity will play is also a question. He has not scrimmaged since the opening battle with Swarthmore, but may possibly be used if necessary.

The absence of these two stars leaves the make-up of the Tiger eleven probably as follows:

Left end, Tyson; left tackle, Keck; left guard, von Schilling; centre, Wittmer; right guard, Morgan; right tackle, Hooper; right end, Stinson; quarterback, Euwer; left halfback, Gilroy; right halfback, Smith; fullback, Van Gerbig.

The Chicago squad is scheduled to arrive in Trenton tomorrow morning, staying at the Stacy Trent Hotel. In the afternoon the Westerners will travel to Princeton, nine miles away, and limber up in the Palmer Stadium. The Tigers will forego the usual Friday drill in the stadium, and will practice on University Field.

The advance sale of tickets for the intersectional encounter indicates that a crowd of about 25,000 will be on hand. As the stadium seats nearly 50,000 spectators, there will be plenty of seats at the game for the late arrivals. The game will start at 2:30 P. M.

Mayor Moore of Philadelphia and the entire Quaker City Council will witness the game as guests of Coach Roper, who is himself a Councilman. They will arrive in Princeton on Saturday morning, lunching with the Tiger coach at the Nassau Club.

CHICAGO ELEVEN LEAVES.

Coach Stagg in Hopeful Mood as Team Departs for Tigertown.

CHICAGO, Oct. 20.—Hopeful rather than confident, the University of Chicago football team departed today to meet Princeton on Saturday with a squad of thirty-six players and coaches, headed by Captain McGuire and Coach Stagg. Training efforts the past week have been largely devoted to stiffening the Maroons' scrimmage line to withstand the Tigers' offensive in the first periods, while the backfield has planned a punting and forward passing game.

Chicago showed brilliant early season form in its first game against Northwestern, but was ragged against Purdue two weeks ago, even though holding back to save plays and players for the Eastern trip.

Coach Stagg declared he was strongly hopeful of a victory if favored by breaks of the game and felt that he had a strong eleven.

SEEKS GAME WITH TIGERS.

California Eleven Expresses Wish to Meet Princeton on Gridiron.

Special to The New York Times.

PRINCETON, N. J., Oct. 20.—A suggestion that the University of California meet Princeton in football has been received from the Western University in a letter from the California team addressed to Captain Stan Keck of the Tiger eleven.

"Allow us to take this opportunity, now that our football season is successfully under way," it runs, "to wish Princeton University as great success in the year 1921 as that of the year 1920.

"We cannot but hope and feel that Princeton and the University of California were the greatest teams in the country last year. Your great success in the East and our good showing on the Pacific Coast merit this feeling.

"There is a very strong feeling at the University of California that a friendly relation has been established with Princeton that is going to be hard to sever. We are speaking particularly of the courteous and friendly treatment extended to us by your magnificent crew. Our crew has returned singing the praises of your university.

"Let us all hope that this spirit which is of a value hard to calculate will be continued into the indefinite future and that Princeton University and the University of California will carry on a friendly spirit of competition along all athletic lines.

"May the time come soon—and let us hope that it will be this year or the next—that Princeton and California can meet on the gridiron."

The letter was signed by the entire team: George Latham, captain; "Brick Muller, J. B. Morrison, W. V. Clark, Dan McMillan, Charles Erb Jr., James Dean, Lee Crammer, Archie Nisbet, Irving Toomey, Robert A. Berkley, "Brodie" Stephens, S. N. Barnes, C. T. Toney and "Pesky" Sprott.

5,000 TO FOLLOW BUCKEYES.

Many Students Will Travel to Ann Arbor to Cheer Wilce's Team.

COLUMBUS, Ohio, Oct. 20.—More than 5,000 followers of the Ohio State University football team will go to Ann Arbor this week end to witness the Michigan-Ohio State clash there Saturday, according to Ohio State athletic officials, who today said that many tickets had been disposed of. Two special trains are scheduled to leave here tomorrow night. Seven other specials will leave Saturday morning. Many other rooters are planning to go by automobile.

The Buckeye team will leave tomorrow night, arriving in Ann Arbor early Saturday.

In practice this week Coach Wilce has been drilling his squad in new plays to be used against the Wolverines, passing up the heavy scrimmage which heretofore has constituted much of the work preceding important games.

Wesleyan Player Injured.

Special to The New York Times.

MIDDLETOWN, Conn., Oct. 20.—Grant, halfback of the freshmen eleven at Wesleyan, has concussion of the brain and is in the hospital. He was hurt in a scrimmage. Dr. Edgar Fauver, physical director at Wesleyan, is confident of his recovery.

DALY SAYS FRENCH IS OUT OF LINE-UP

Army to Face Yale Without Star Fullback, West Point Coach Announces.

Special to The New York Times.

WEST POINT, N. Y., Oct. 20.—The last practice here for the Army eleven before meeting Yale in New Haven on Saturday was held today. The workout was staged on North Field, the regular gridiron being treacherous because of heavy rains of last night and this morning. There was only the lightest kind of work. The linemen held a dummy scrimmage, the backs and ends were send down under kicks, Wood doing the punting, and there was a long forward-pass drill.

The practice wound up with a snappy signal drill. All the varsity men were in the line-up except French, who it was announced by Head Coach Daly tonight will not start against Yale. French was out, but doing only the lightest of work. His absence will make a marked difference in the Army's chances against Yale. The Army will fight hard, but even the most optimistic of the Cadets' followers do not expect anything better than holding Yale to a low score.

Charlie Daly said tonight his men would line up against the Elis as follows: White, right end; Davidson, right tackle; Garbisch, right guard; Greene (captain), centre; Briester, left guard; Mulligan, left tackle; Don Storck, left end; Wilhide, quarterback; McLaren, right halfback; Wood, left halfback; Smythe, fullback.

It is expected, however, that a number of substitutes will get a chance to go in during some stage of the game, especially Glasgow, end; Goodman, guard, and Lawrence, Richardson, Gillmore and Ives, backs.

The squad, consisting of about forty men, will leave here tomorrow at 7.30 A. M. The players will arrive at Grand Central Station at 9.18, leaving thirty minutes later for Derby, Conn., where they will be quartered until Saturday evening. The Army men expect to take a workout in the Bowl tomorrow afternoon.

FISHER DRILLS ON DEFENSE.

Harvard Coach Concentrates on Plays to Stop Penn State.

Special to The New York Times.

CAMBRIDGE, Mass., Oct. 20.—Harvard's varsity eleven had the stadium field to itself this afternoon, the coaches going through with their program to let yesterday's scrimmaging stand as the week's strenuous work. The freshmen and scrubs battled on the open field. Behind the closed Stadium fence the varsity worked on plays and received individual coaching. Defensive theories for Saturday's game with Penn State also were tested.

The Bezdek plays were shown by the scrubs before the latter battled with the freshmen, and the varsity men have a very good idea of the sort of attack they may expect Saturday afternoon.

Neither Brown nor Bradford was in the lineup today. Coburn played guard opposite Hubbard. Clark, centre on the freshman team two years ago, got a chance to work as snapperback in the middle of the first team line.

Jewett Johnson again was in charge of the team at quarterback, and worked again with Chapin, Churchill and Owen. This is the backfield which doubtless will begin the game against the Penn Staters. Boulland is striving hard to get back into the regular backfield and is likely to get a chance early Saturday unless Churchill's defensive play is better than it was against Holy Cross.

Gratwick got a short workout this afternoon and may be used. Fitts is still nursing a bad knee, and Holder, who has been wanted for centre because of his defense and his ability to size up plays, is again unavailable because of an ankle which does not seem to set really strong.

Jenkins, who was hurt yesterday, is in bad shape and the coaches see small chance now of having him do the work necessary for the Princeton game. Gehrke, however, possibly will be able to get a workout Saturday. Also on Saturday there is some likelihood of both Fitts and Crocker playing for a time, but neither is in first class trim.

W. AND J. SCORED ON.

Second Eleven Uses Lehigh Formations for Four Tallies.

Special to The New York Times.

WASHINGTON, Pa., Oct. 20.—Washington and Jefferson scrubs armed with Lehigh's repertoire of plays, wrought havoc with the varsity on College Field this afternoon through a drizzling rain, and in an unexpected scrimmage. Four times the second team carried the ball from the 25-yard line straight over the first team goal, the varsity being unable to halt the onslaught. Allebrand, Harmony, Mitchell and Kilgore composed the second team's backfield. The varsity line was literally knocked to pieces. The practice was the final one before the Lehigh game, as the team, twenty-six strong, leaves here tomorrow morning early for Bethlehem.

Neale was palpably worried at the way in which his team was knocked about. He told his men that, if they could not stop the scrubs when often they knew the play that was coming, they could hardly expect to halt Lehigh when the latter was covering up its formations. Neale gave his men practically no drill on the offense, which apparently is developed ahead of the defense. He did provide a workout in catching a wet ball and in forging interference for the catcher of kicks and he supplemented the daily session with a blackboard drill tonight.

Crook, who was hurt in the Carnegie Tech game last Saturday, again received a bump in today's workout and Stein took his place.

Brown Football Coach Injured While Demonstrating a Play

PROVIDENCE, R. I., Oct. 20.—Head Football Coach Edward N. Robinson of Brown University was painfully injured on the football field here this afternoon. Coach Robinson was demonstrating an end run and slipped on a muddy spot in the field, tearing a tendon in his right leg.

CHANGES MADE IN YALE VARSITY TEAM

Cross at Centre on Second Team, Hidden Sent to Left Tackle With Regulars.

Special to The New York Times.

NEW HAVEN, Conn., Oct. 20.—Changes have been made in the plans of the Yale football coaches for Saturday's line-up against West Point because of the old injuries of several players. This afternoon Harry Cross Jr., who has been at guard and tackle when not in the hospital this Fall, was switched to centre on the second team. This is interpreted to mean that Al Norris, who was rated as Yale's best snapperback when the season began, will be unable to play, even as substitute, and that Cross will be needed to replace Landis when that player, who will be started at centre, retires. Norris's absence in the final games of the season would be a severe blow to Yale's hopes.

Another shift occurred when Donald Hidden was sent to left tackle with the regulars, replacing Al Into, who has been regarded as the most versatile and powerful player in the Yale line. Into was not in good condition last Saturday, and Hidden was sent into the Williams game. Into went through signals on the second eleven today.

Only signal rehearsal and dummy football were prescribed for the elevens today and Head Coach Tad Jones said tonight that scrimmaging was over until after the West Point game. Dr. Billy Bull spent more than an hour drilling Malcolm Aldrich in all departments of the kicking game, with emphasis on the field goal. Yale has been weak in this department, as both Becket and Oed have failed to meet expectations. Aldrich's drop kicking from behind the line of scrimmage today was the best of the season.

Word was received today that the West Point eleven will come here tomorrow for practice, following Yale's daily workout. The Army will spend tomorrow night at the Hotel Clark, Derby, Conn.

Additions to the coaching squad today were ex-Captain Ray Bigelow, George Goss and Chester La Roche, freshman coach last year.

Yale's probable line-up against West Point, which was today's signal alignment, follows:

Left end, Blair; left tackle, Hidden; left guard, Crulkshank; centre, Landis; right guard, Guernsey; right tackle, Diller; right end, Dever; quarter back, Becket; left halfback, Captain Aldrich; right halfback, Mallory; fullback, Jordan.

NEW HAVEN, Conn., Oct. 20.—Two special trains will bring the West Point cadets and army officers from Beacon, N. Y., to this city Saturday for the Yale-Army football game. The arrangements call for 1,400 persons on the two trains, which will leave Beacon at 7 A. M., traveling by way of Danbury. The special trains are scheduled to leave New Haven on the return trip at 5 P. M.

PENN STATE ELEVEN OFF.

Players Cheer Captain in Infirmary Before Leaving for Boston.

Special to The New York Times.

STATE COLLEGE, Pa., Oct. 20.—With practically the entire student body gathered about the training quarters to give them a rousing send-off, and with the Cadet Band playing "Victory," Penn State's gridiron players left for Boston shortly before 6 o'clock tonight, ready to do battle with Harvard.

Following a short signal drill this afternoon, the last act of the players was to go in a body to the college infirmary where they gave a long cheer for Captain Snell and assured him that they would give all they had in the game on Saturday. The Penn State leader was broken-hearted at being unable to accompany the team.

TO USE FORWARD PASSES.

Coach Sutherland Drills Lafayette in Aerial Attack for Fordham.

Special to The New York Times.

EASTON, Pa., Oct. 20.—That Coach Sutherland of Lafayette College expects a hard game with the Fordham eleven Saturday at the New York Polo Grounds was shown today when he had the first and second teams devote virtually the entire afternoon to forward pass plays.

Thus far this season, Lafayette has been called upon to play nothing but straight football. Only four forward passes have been tried.

Anticipating a close contest with Fordham, Coach Sutherland today drilled the teams in open formations. There was no scrimmage. It was announced tonight that the famous Lafayette College band of thirty-five pieces would accompany the team to New York.

College Football.

Nor. Car. State 7, Univ. of Nor. Car. 0.

ELSIE HAULED OUT FOR SLIGHT REPAIRS

Defender of Fishermen's Cup Damaged on Run From Gloucester to Halifax.

HALIFAX, N. S., Oct. 20.—The Gloucester schooner Elsie, which will defend the international fisherman's trophy in races beginning Saturday, was hauled out on the marine slip at Dartmouth today for an inspection of her hull. She will be refloated tomorrow morning when her place on the slip will be taken by the Canadian challenger, Bluenose.

Last night Captain Marty Welch, skipper of the Elsie, announced that he had no intention of hauling out his schooner, but the damage sustained by the port anchor plate on the trip up from Gloucester may have caused him to change his mind. Both anchor plates will be removed for the races. Several of Elsie's seams worked on the voyage up and these will be recalked.

Some weeks ago it was stated by members of the Halifax race committee that both challenger and defender should be examined as to their underway measurements before the opening contest, depth of keel being limited under the provisions of the deed of gift of the trophy.

Throngs visited the Dartmouth marine slip to inspect the lines of the American defender. A naval guard kept the crowd from the Dockyard where the Canadian challenger is lying.

The question of the complement of the two schooners was settled at a conference between Captains Welch and Walters today. Walters suggested that each vessel be permitted to take four passengers in addition to the crew of twenty-five bona fide fishermen, with pilot and official observer. To this Welch demurred, whereupon Walters questioned the eligibility of Harry Christensen of Gloucester. Welch replied that Christensen had been a fisherman and was an expert rigger. Walters then waived his objection to Christensen, and it was stated that the crew which brought the Elsie from Gloucester would sail her throughout the series.

The appointment of a sailing committee for the races has been delayed pending the arrival of the United States representatives on the international committee who are due here tomorrow morning on the U. S. S. Bushnell.

Mayor Parker of Halifax received from Captain Welch the following letter from Mayor Peters of Boston:

"The City of Boston extends to Halifax the deserved congratulations for your city's initiative in inaugurating the sporting event which has worked out admirably for the encouragement and fraternity and good feeling between our municipalities.

"Through Captain Welch, the best known of our famed schooner masters, this message of my sincere good wishes for the success of that stirring event to be sailed off your port next Saturday is delivered. Captain Welch has spoken of all that Halifax has done for him and his former shipmates of the Esperanto.

"Once more, Your Worship, the City of Boston expresses hopes for a great race on Saturday."

LEHIGH WORKS HARD.

Football Drill Continues After Dark —Line-Up Not Decided.

Special to The New York Times.

BETHLEHEM, Pa., Oct. 20.—Hard work by Lehigh in preparing for the Washington and Jefferson game here on Saturday was concluded today with a practice that continued long after dark. For the first time this season Coach Glick ordered out the "Ghost" ball, and with the aid of a powerful spotlight pressed his men hard until nearly 7 o'clock. The practice included a light scrimmage with particular attention to a dummy signal drill of W. and J. plays noted by Lehigh scouts in recent games.

Although scrimmages are at an end for this week and tomorrow will be devoted exclusively to signal drill and a blackboard talk, Coach Glick has been unable to decide definitely on his team. Three positions in particular are doubtful, one at tackle, one guard and the other at quarterback. The latter position is a toss-up between Rote and Henschen. Cusick and Captain McCarthy, tackle and guard, respectively, will start the game. The ends will be Larkin and Adams. Roth is certain to start at centre in place of Bill Springsteen, who is nursing bruises from previous games.

SECRET QUARTERS SOGGY.

So Fordham Stages Last Hard Practice for Lafayette at Home.

The Fordham football players, fresh from a quiet night's rest in their Long Island quarters, motored up to Fordham Field yesterday and had a short scrimmage with the scrubs. It had been originally intended that the Maroon lads confine their practice to their secret quarters, but the soggy condition of their Long Island gridiron prevented. The proceedings of yesterday brought to an end the real work of the Maroon warriors in preparation for tomorrow's struggle with Lafayette at the Polo Grounds. The men will have but a light signal drill this afternoon.

Meyer's kicking again featured the afternoon's work. Arthur Brickley, brother of Charlie Brickley, the Fordham backfield coach, will be out of the game for the rest of the season as a result of a dislocated shoulder received in the Villanova game. In his place at quarter, however, Du Moe has three likely looking substitutes in Conniff, Dowtey and Shankey. Conniff has been picked to start against Lafayette.

Huskers on Way to South Bend.

LINCOLN, Neb., Oct. 20.—The Nebraska football squad, twenty-six strong, left tonight for South Bend, Ind., for the annual clash next Saturday with the Notre Dame University eleven. The men with few exceptions are in prime condition for a hard battle.

PRICE & QUALITY

It is a topic of interest among well dressed men that unusually low prices are to be found with assured quality in the Store for New York Men.

SUITS AND TOPCOATS, $40 *to* $65

F. R. TRIPLER & CO.

MADISON AVENUE AT FORTY-SIXTH STREET

ADLER-ROCHESTER CLOTHES

Blended In The Good Old English Way

Tobacco was a weed in Sir Walter Raleigh's day.

Tobacco is a carefully cultivated plant, in this, the day of Philip Morris.

We blend the finest, most fragrant leaf tobacco especially for English Ovals.

They are the mildest of the mild—

In-com-pa-ra-bly fine!

ENGLISH OVALS

CIGARETTES

Blended in the Good Old English Way

20 for 25¢

Clemons

Boys' Store

39TH & BROADWAY

This Morning!

A showing of Suits made from extraordinary fine fabrics for men who are rather tall or rather short or rather stout or rather dubious about getting their size in Ready-wear Clothes

$50

for real enjoyment

THIS big fifteen cent El Producto Corona is an extremely popular size—packed in boxes or tins of 50.

The name "El Producto" on a cigar is a guarantee of choice Havana, shade grown wrapper and a distinctive blend that defies imitation. Sizes and prices vary, but the quality—*never.*

G. H. P. CIGAR CO., Inc. Philadelphia, Pa.

G. H. P. Cigar Co., Inc. New York Branch 127-129 Prince St. Telephone Spring 4030 New York City

Many shapes and sizes 10c to 30c

Corona 4⅝ straights

EL PRODUCTO

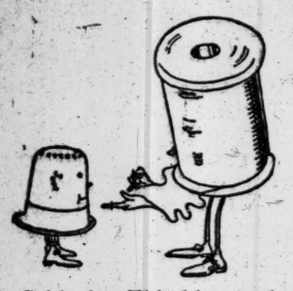

Said the Thimble to the Thread:

"I like worsteds.

"I'm always glad when I'm used to make them into suits.

"They wear so well!

"I heard our woolen man say it's because worsted is made from long staple-wool which has been combed and twisted hard in the spinning.

"Did you ever see anything handsomer than those deep rich browns?"

Down-to-date in price and up-to-date in style.

Rain or shine *Scotch Mists are fine!

The handsomest sort of fairweather overcoats, rain proofed.

Our running water test is shown to-day at 34th Street.

*Registered Trademark.

ROGERS PEET COMPANY

Broadway at 13th St. | "Four Convenient Corners" | Broadway at 34th St.

Broadway at Warren | Fifth Ave. at 41st St.

UNIFICATION has made possible a new era of economy and efficiency in supplying motor parts for Continental-equipped cars and trucks.

The cost of stocking spare parts which, in the past, raised the overhead expenses of car and truck dealers, is now borne by this organization.

There is, therefore, an unfailing replacement service behind each and every power plant that carries a Continental Red Seal—a service that supplies even greater reasons why car and truck buyers should choose Continental-equipped vehicles.

Authorized Distributors of Genuine Parts for CONTINENTAL MOTORS

SHELDON AXLES, PIERCE GOVERNORS, "HY-DUTY" FANS.

Chadick-Delamater Corporation 139-45 W. 24 St. New York

EMPIRE CITY RACES

(YONKERS & MT. VERNON)

TO-DAY'S ATTRACTIONS

Keystone Handicap

Hollyhock Purse

Eureka Purse | Glenbrook Purse

Defiance Purse | Marigold Purse

FIRST RACE AT 2:30 P. M.

Special Race Train leaves Grand Central Terminal, Harlem Division, at 1:25 P. M. Regular trains to Mt. Vernon at 11:35, 12:30, 1:30, 2:35 P. M. Additional trains Sats. All trains stop at 125th St. Also reached via Lexington and Jerome Av. Subway, or West Farms Subway to Mott Av., transferring to Jerome Av. Subway, or via 6th and 9th Av. "L" to Jerome Av. Subway, thence by trolley from WOODLAWN Station. Grand Stand, $3.85. Including Tax.

Special Offers For Fall

Tramping Shoes, $5.95

Oregon and Patrick Mackinaws $15.00 to $21.50

Francotte Guns, $150 Up.

Mannlicher-Schoenauer Rifles $75.00

High Power Bolt Action Rifles 9.75

Soccer Goods, 33⅓% Discount

Good stocks of Ithaca, Smith, Parker and Fox Guns in Trap and Field Grades.

Hunting Clothing, Gokey Shoes, Trap Shooting Coats, and all Sporting Requisites.

Baker, Murray & Imbrie, Inc.

97 Chambers St., N. Y. C.

FOOT BALL Tickets | CHOICE SEATS FOR ALL GAMES

Jacob's Ticket Office

Normandie Hotel—B'way & 50th St.

PHONE FITZROY 4183-6442

ENGLISH GIRLS WIN AT FIELD HOCKEY

Defeat All-Philadelphia Team in Opening Game of Tour by 16 Goals to 1.

MISS LIDDERDALE STARS

Tallies Eight of Invaders' Scores and Assists in Making of Several Others by Keen Play.

Special to The New York Times.

PHILADELPHIA, Oct. 20.—In the first match of its American tour, the All-English girls' field hockey team overwhelmed the 1920 All-Philadelphia team at the Germantown Cricket Club grounds this afternoon by 16 goals to 1. More than 8,000 persons cheered the clever team play of the British girls.

The Philadelphians were on the defensive during virtually the entire match. The invaders were superior in both combination and individual play and were never really pressed at any time. The only goal for the home clan was scored in the last five minutes of the clash by Miss Mary Brinton, the inside left, when the visitors had somewhat relaxed their efforts.

The individual star of the day was Miss K. E. Lidderdale, rated as the greatest exponent of women's field hockey now living. She tallied eight goals herself, helped in making several more and was the backbone of her team on both attack and defense.

Following the tap off, the Philadelphia girls started with a rush and quickly forced the ball deep into British territory. A torrid scrimmage followed near the visitors' goal and the home team appeared certain to score.

Suddenly, however, Miss Wilcox, the invaders' left wing, who had been hovering on the outskirts of the melee, hooked the ball away from a Philadelphia player and with a burst of speed that left the home defenders trailing breathlessly in her wake, carried the ball on a personally conducted tour down the field that wound up with the most sensational goal of the first half.

From then on the play was almost always in Philadelphia territory. The home team fought hard, but was not fast enough, lacked cohesion and was less effective in stick work.

Mrs. W. L. Stewart, the inside left of the British team, had a knack of getting possession of the ball during a "scrum," as the fair Britons call a scrimmage, and then finding an opening to shoot through for a goal. Four times she did this in the first half. The second half was a repetition of the first, save that the home team fought a bit harder and Miss Lidderdale abandoned her aloof system and took a hand in the scoring. She made six goals herself and aided Mrs. Stewart in tallying another.

The line-up:

ENGLAND.		ALL-PHILA.
Miss C. Gaskill	G.	Miss H. Ferguson
Miss M. H. Clay	R. F. B.	Mrs. Krumbhaar
Miss W. A. Baumann	L. F. B.	Miss C. Valentine
Miss P. N. Price	R. H. B.	Mrs. R. Nalle
Miss H. G. Armfield	C. H. B.	Miss M. Zess'n'r
Miss P. Scarlett	L. H. B.	Miss V. Carpen'r
Miss C. C. Warner	R. W.	Miss M. McMahon
Miss K. E. Lidderd'le	C. F.	Miss A. Townsend
Miss E. R. Clarke	I. R.	Miss Mary Morgan
Mrs. W. L. Stewart	I. L.	Miss Mary Brinton
Miss F. Willcox	L. W.	Mrs. F. Bryson

Umpires—Miss M. Gaskill and Miss Appleby.

Goals—First half: Miss Lidderdale (3), Mrs. Stewart (3), Miss Clarke (2), Miss Willcox. Second half: Miss Lidderdale (5), Mrs. Stewart (2), Miss Brinton.

Time of halves—35 minutes.

CHAMPION CUEIST LOSES.

Brussell Defeated by Boyd in Class C 18.2 Balkline Tourney.

A surprise was sprung in the final round of the third annual Class C 18.2 balkline tournament for the interborough championship at the National Recreation Academy, in Brooklyn, last night when the national Class C champion, Sidney Brussell, was defeated by Frank W. Boyd. It was the first defeat Brussell had suffered in the tournament, and he was generally favored to win. The score was: Boyd 150, Brussell 132. The winner averaged 4 22-32 and the loser 4 4-32. Boyd's high run was 29 and Brussell's best effort netted him 30.

The match was an interesting one throughout; in fact, it was one of the best that has yet been played in the tournament. It was close throughout. Boyd was leading by only five buttons when he went to the table for the last time. Then he ran out the game with an unfinished run of 13.

George Spear and Charles Steinbugler, who won the Interborough championship last year, will meet tonight.

COUNTED OUT ON FLOOR.

Ware Loses by Unique Knockout in Fight With Johnson at Jamaica.

While lying prone on the floor outside the ring at the Jamaica Sporting Club last night, Roughhouse Ware was counted out by Referee Jack Appel. This unique incident occurred in the third round of what was to have been a fifteen-round bout between Ware and John Lester Johnson. Both men are colored heavyweights.

The end came after 1 minute and 55 seconds of milling in the third round. Up to that session Ware had been getting along fairly well, but shortly after the beginning of the third round Johnson floored him with a heavy right swing to the jaw. At the count of six Ware rose to his feet, but was groggy. Johnson rushed him to the ropes and while he was battering him about the head and body with rights and lefts, Ware was knocked through the ropes to the floor of the arena. In that position he was counted out.

For a time it was feared he might have suffered serious injury, for it was fully ten seconds before he completely recovered his senses. Later it was stated he was not seriously hurt.

GANS GETS DECISION.

Floors Bartfield Twice in Bout at Broadway Sporting Club.

After twelve rounds of fast milling at the Broadway Sporting Club in Brooklyn last night, Italian Joe Gans was awarded the decision over Soldier Bartfield. In the third and fourth rounds Gans floored Bartfield, but the veteran boxer quickly jumped to his feet and continued boxing. Gans weighed 154¼ pounds, while Bartfield weighed 149.

In the ten-round semifinal Mickey Nelson outpointed Sailor Hammer in ten rounds. In another ten-round bout Billy Metz gained the decision over Jimmy Barton.

ROADS TO PRINCETON GOOD.

Those Who Motor to Chicago Game Will Find Riding Easy.

Special to The New York Times.

PRINCETON, N. J., Oct. 20.—Automobilists from New York, bound for the Princeton-Chicago game Saturday, will find the roads to Princeton uniformly good. The only detour is from Elizabeth to Rahway, a distance of about five miles. Travel between these points is now via Edgar Road. The best road from Newark to Elizabeth is via Freling-Huesen Avenue. There is a new concrete stretch between Rahway and Metuchen and another from New Brunswick to Princeton via Kingston.

Johnson to Tell Mexicans How Baseball Is Conducted

CHICAGO, Oct. 20.—Baseball has attained such a marked popularity in Mexico, according to Ban Johnson, President of the American League, that today he announced he would go to the Mexican capital in December to explain how the game is conducted in the United States. He also expects to do some hunting south of El Paso.

Mr. Johnson said that the Secretary of State in Mexico is an ardent baseball fan. He pointed to an occasion which marked the introduction of baseball into that country and another which shows how the spirit in its favor has grown.

In 1907 C. A. Comiskey took his White Sox there for the training period. The occasion was marked by great pomp and so much interest was raised that the boys immediately took up the game and since then several creditable players have been developed.

Recently two Texas League teams went on an exhibition tour through parts of Mexico and their reception was pronounced very cordial.

HOPPE MAKES RUN OF 399 WITH CUE

Billiard Champion, in Brilliant Form, Defeats Peterson Twice in Exhibitions.

Willie Hoppe played some of the best billiards he has displayed this season in the continuation of his exhibitions against Charley Peterson at the Ambassador Academy yesterday. During the afternoon's game, when the balls seemed to be in better condition than they have been since the world's champion started playing here, Hoppe unleashed a run of 399 that was only interrupted by a bad roll-off. As he stepped to the table to make the last point he was compelled to make a left-handed one-cushion shot. To those at the table side it was apparent that Hoppe had stroked the ball perfectly but it rolled off just before coming into contact with the second ball.

It was in the second inning of a 400-point game that Hoppe broke out into a rash of some of the prettiest billiards that has been seen in this city this year.

Peterson won the bank and failed to count. Hoppe, too, failed to count in his opening inning. Peterson then ran 7 and when he missed he left the balls in bad position. Hoppe, however, had gathered them by his third shot and thereafter he clicked off the points quickly. For the most part he adhered to the short table system he has made famous, easily holding the balls in position and exercising excellent judgment and speed of stroke in getting the balls out of balk and bringing them together again.

At intervals throughout the run the balls seemed to bump badly, but their misbehavior was nothing when compared with the way they had been bumping during his previous performances. He held them together until he had scored his 300th point. Then they got away from him. It required seven difficult shots to gather them again. He then continued until the unfortunate roll-off marred his run and prevented him from making the final point. Had he been able to count on the last shot he would have averaged an even 200. As it was a third inning was gathering for him to make the point and his average was 133 1-3. Paterson got only 7.

In the evening game, Hoppe was not in such excellent form. It took him thirteen innings in which to make 400 points, while Peterson was gathering 176. Hoppe's average in the evening game was 30 10-13 and Peterson's 13 7-13.

The scores by innings:

AFTERNOON GAME.

Hoppe—0 399 1. Total—400. Average—133 1-3.

Peterson—0 7 0. Total—7. Average—2 1-3.

EVENING GAME.

Hoppe—79 4 36 121 3 0 8 19 0 62 20 26 22. Total—400. Average—30 10-13.

Peterson—1 19 26 10 1 0 0 12 21 16 22 29 9. Total—176. Average—13 7-13.

WEINER BILLIARD VICTOR.

Defeats Haardt, 35 to 26, in Three-Cushion Tourney.

Playing in the amateur interborough handicap three-cushion billiard tournament at Kline's Strand Academy last night, Al Weiner defeated Georges Haardt by a score of 35 to 26. Both players were playing for 35 points. The game consumed 78 innings. Haardt was decidedly off his game. His best efforts netted him three runs of two points each. Weiner, on the other hand, was in excellent stroke. He made two runs of 5 each and one of 3. James Griffing will play Tom Girffin in tonight's game.

GREENLEAF IS EASY BILLIARD WINNER

Champion Defeats Keogh, 125 to 66, in National Title Pocket Tournament.

STANDING IN NATIONAL POCKET BILLIARD TOURNEY.

Player.	Won.	Lost.	P.C.
Greenleaf	3	0	1.000
Maturo	2	0	1.000
Woods	2	0	1.000
Church	2	1	.667
Hueston	1	1	.500
Franklin	1	2	.333
Keogh	1	2	.333
Allen	1	2	.333
Kovach	1	2	.333
Delangh	0	4	.000

Special to The New York Times.

PHILADELPHIA, Oct. 20.—Ralph Greenleaf of New York, pocket billiard champion, climbed a notch nearer retaining his championship in the National Title Tournament at the Hotel Continental tonight when he easily defeated Jerome Keogh, the Rochester veteran, 125 to 66. This was the third straight victory for the youthful Greenleaf, who gained the American title here two years ago. He went out in sixteen innings, having a high run of 27 in the third inning. Keogh went him one better in making a run of 28, but played erratically.

The score by innings:

Greenleaf—0 9 27 16 10 0 0 0 13 0 0 18 4 2 23 6. Grand total, 128; scratches, 3; net total, 125; high run, 27.

Keogh—0 7 0 0 2 0 0 0 28 0 0 1 0 5 2 14. Grand total, 59; scratches, 8; net total, 66; high run, 28.

The best high run of the tournament was made tonight by Arthur Woods of Minniepolis, when he ran 61 balls and defeated Walter Franklin, the Kansas City expert, 125 to 9, completing the game in nine innings. Woods, Ralph Greenleaf and Jimmy Maturo are the only players that have not been beaten so far in the tournament.

The score by innings:

Woods—0 0 4 0 0 0 61 31 22 7. Grand total, 125; scratches, none; net total, 125; high run, 61.

Franklin—0 9 0 0 0 0 0 0 1. Grand total, 10; scratches, 1; net total, 9; high run, 9.

Although Bennie Allen of Kansas City led James Maturo of New York, 108 to 79, in the twenty-ninth inning this afternoon, Maturo won the match in the thirty-sixth inning by the score of 125 to 122. It was Maturo's second victory in as many starts in the tournament.

The score by innings:

Maturo—0 0 0 4 0 1 7 0 2 0 1 12 0 10 0 8 14 0 0 0 0 5 0 7 0 0 0 4 8 20 0 0 7 18 0 1. Grand total, 129; scratches, 4; net total, 125; high run, 20.

Allen—0 0 0 11 0 0 5 0 2 3 2 20 0 0 5 0 5 0 0 8 7 23 7 0 0 3 0 10 10 0 0 3 0 1 0. Grand total, 125; scratches, 3; net total, 122; high run, 23.

In the second afternoon game, W. F. De Langh of this city was defeated by Arthur D. Church of Yonkers by a score of 120 to 50. Church's high run of 50 was within seven of the high run record of the tournament so far. Arthur Woods of Minneapolis having made a 57 previously. Church completed his string in twenty-six innings.

The score by innings:

Church—0 0 5 0 0 0 5 0 21 0 0 0 0 1 1 7 4 50 2 7 0 5 0 3 10. Grand total, 128; scratches, 3; net total, 125; high run 50.

De Langh—1 0 0 5 0 0 0 0 0 22 2 0 0 0 1 5 5 4 2 4 0 3 3 5 0. Grand total, 62; scratches, 4; net total, 58; high run, 22.

HOREMANS GAINS BIG LEAD.

Scores 800 to Cutler's 192 in First Block at Daly's.

Edouard Horemans gained a commanding lead over Albert Cutler in the first two blocks of their 2,400-point 18.2 balkline billiard exhibition at Maurice Daly's Academy yesterday. In the afternoon the Belgian champion of Europe defeated his rival by a score of 400 to 132, and in the evening he won, 400 to 60, making the total score to date: Horemans, 800; Cutler, 192. In the matinee block Horemans averaged 57 1-7, while Cutler averaged 22. In the evening Horemans averaged an even 50, running out in eight innings. Cutler averaged 8 4-7.

Horemans played very consistently throughout both blocks. He made three runs of more than 100, gathering clusters of 179 and 101 in the afternoon and another of 119 in the evening. It was during this last run, which, by the way was unfinished, that the Belgian made one of the most sensational masses he has yet perpetrated. The balls were spread but lined up. He could have played an around-the-table shot, but would not have attained good position. Instead he elected to play a long masse off the first object ball to the long rail and then descending on the second object ball.

Among the spectators was Davy Bancroft, the Giants' shortstop. Davy is quite a billiard player himself. After the exhibition he said: "Horemans is the Babe Ruth of billiards. He's likely to break up a game at any time."

The scores by innings:

AFTERNOON BLOCK.

Horemans, 10, 0, 179, 101, 82, 6, 12—400. Average, 57 1-7.

Cutler, 91, 0, 10, 1, 12, 18—132. Average, 22.

EVENING BLOCK.

Horemans, 11, 29, 58, 0, 37, 71, 75, 119—400. Average, 50.

Cutler, 0, 10, 4, 2, 0, 15, 29—60. Average, 8 4-7.

TENDLER FAVORITE OVER ROCKY KANSAS

Aspirants for Benny Leonard's Crown to Clash in Bout at Garden Tonight.

Lew Tendler, left-handed Philadelphia lightweight, who is clamoring for a bout against champion Benny Leonard, will endeavor to remove one of the obstacles in his path to a title match at Madison Square Garden this evening. The Quaker City boxer will engage Rocky Kansas of Buffalo in a battle which will eliminate one of the principals from the championship road. The boxers are slated for fifteen rounds as the principal event on a card which also includes three eight-round preliminaries. Tendler and Kansas have agreed to make the lightweight limit, 135 pounds, at 2 o'clock this afternoon. Both boxers are prepared, in the event of victory, to push a campaign for a meeting with Leonard for the title.

Tendler is the favorite in tonight's scrap. The odds his admirers are willing to give have receded from 2 to 1 to 8 to 5. The heavy flow of Kansas money compelled this decrease, for the Buffalo Italian has many supporters who are confident the Bison City lightweight will emerge from the fracas the victor.

The contest has aroused unusual attention. The demand for tickets has led promoter Tex Rickard to predict a crowded house when the lads step into the ring. The popularity of the boxers, their prominence in the lightweight title hunt, and the popular sale of prices adopted for the contest, have combined to produce a magnet calculated to draw the biggest crowd of the season to the famous old arena of fisticuffs.

Tendler has worked for three weeks in preparation for this battle. Because it will mark his initial appearance in this city, and for the reason that he expects through his showing to enhance his campaign for a title match with Champion Leonard, the Philadelphia lightweight is particularly eager to score a triumph. Because of his unorthodox style, Tendler is regarded as one of Leonard's most dangerous rivals. Tendler is fast and clever, above the ordinary run of portsiders, and he packs a dangerous punch in either hand. It is expected that 1,500 Philadelphia admirers will make the journey from the Quaker City to see their favorite in action.

Kansas, a sturdy lightweight with the torso of a middleweight wrestler, is noted for his ability as a ring "plugger," a boxer whose offensive seldom ever is discouraged by the blows of a rival, and a lightweight with seemingly unlimited powers for absorbing punishment. The Bison City lightweight also is a heavy hitter.

Benny Leonard, holder of the world's lightweight title, is expected to view the proceedings from a ringside seat. Promoter Rickard has declared his intention of seeking to arrange a title match between the winner and Leonard for a future date at the Garden.

In the three eight-round contests which will precede plenty of action is promised. Earl Baird, Seattle featherweight, will engage Bobby Michaels, a hard hitting east side boxer. Carl Tremaine, Cleveland bantamweight, will make his initial local apearance in a bout against Marty Collins, a local product. Joe Tiplits, Philadelphia lightweight, will oppose Johnny Darcy, a local boxer.

STUTZ

POWER FOR THE HILLS—for deep mud and snow. But this wealth of power does not mean unpleasant vibration. On the contrary, the new STUTZ is one of the most comfortable of cars. Take a demonstration and convince yourself of this.

Wm. Parkinson Motor Sales Co. Inc.

1796 Broadway, New York

Brooklyn · · Newark

Kennedy 12 Cortlandt St

Complete Line of Fine Light Medium and Heavy Wool Underwear

SPECIALLY PRICED

Union Suits $2.00-$3.00

2-Piece $1.50-$2.00 a gar.

Fine Balbriggan 59c and 95c

Shirts or Drawers.

Union Suits 98c and $1.50 each

$1.50 Fancy Wool Sox 79c

FIN-KERRY

THE OVERGARMENT SKETCHED WILL SERVE SATISFACTORILY UNTIL ONE IS TIRED OF IT. SO SPLENDIDLY HAS IT BEEN DEVELOPED BY FINCHLEY THAT IT REPRESENTS A PERFECT ECONOMIC UNIT. EXECUTED ONLY IN FOREIGN WEAVES OF ROUGHISH TEXTURE.

FIFTY DOLLARS

CUSTOM FINISH WITHOUT THE ANNOYANCE OF A TRY-ON

READY-TO-PUT-ON TAILORED AT FASHION PARK

FINCHLEY

5 West 46th. Street

NEW YORK

CUSTOM-HATTED

LONG

The Custom-Hatter

YOU just can not be Custom Hatted in a hat that was designed for someone else.

Be your type what it may you will find at Long's the hat to conform precisely to your head and facial contour. And the shade to blend harmoniously with your complexion.

Long's salesmen have been scrupulously schooled to assist the individual in the selection of the hat expressly fashioned to his individuality.

This highly specialized attentiveness to personal requirements is so extremely rare that it would be difficult indeed to find it elsewhere than at Long's.

He who is hatted at Long's is essentially a Custom-Hatted man.

LONG'S HAT STORES

MANHATTAN
Broadway at Fulton
Broadway at 10th
Broadway at 27th
Broadway at 33rd
Cortlandt at Broadway
Nassau at Ann
Delancey at Allen
181st at St. Nicholas

BRONX
Prospect at Westchester
3rd Ave. at 148th
So. Boulevard at 163rd
Tremont near 3rd

BROOKLYN
Fulton and Borough Hall
Broadway at Thornton
Fifth Ave. at 10th
Atlantic Ave. at Van Sicklen
Columbia at Carroll

JERSEY CITY
114 Newark Ave.

UNION HILL
177 Bergenline Ave.

NEWARK
853 Broad Street
164 Market nr. Broad

Headquarters for STETSON HATS Exclusively Designed by Long

For Business Floors

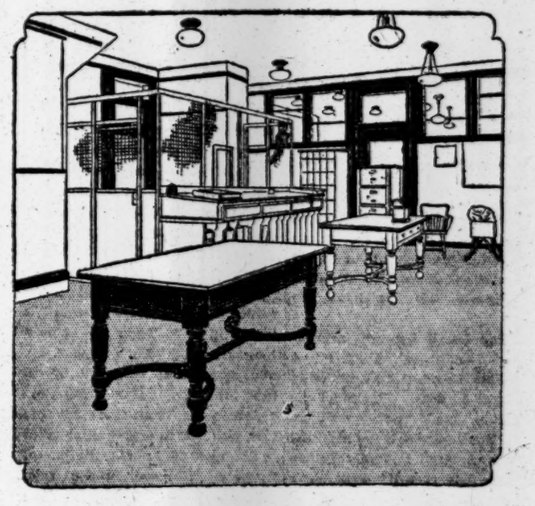

The Building Will Last— So Will the Floors

HERE is one of the offices in New York City's Municipal Building, floored with Armstrong's Linoleum.

This building is one of the finest of modern office buildings, completed eight years ago, at a cost of $17,000,000. The floors of modern linoleum were chosen for the long wear they will give, for their comfort under foot, and because they are easier to clean than any other type of floor. Such floors are quiet, too—they deaden the sound of footsteps, and subdue other office noises.

If you are planning a public building or a business building, if you are going to lay new floors in your store or office, consult your architect, contractor, or any good linoleum merchant about Armstrong's Linoleum. We shall be glad to send him data and specifications for laying.

A good way to install Armstrong's Linoleum as a permanent floor is to cement it down firmly over a layer of builders' felt paper. Laid in this manner, a linoleum floor remains as smooth and tight as the day it was put down.

Look for the CIRCLE A trademark on the burlap back

All Armstrong's Linoleum is guaranteed to give entire satisfaction.

ARMSTRONG CORK COMPANY, LINOLEUM DEPARTMENT, *Lancaster, Pennsylvania*

New York Office: 212 Fifth Ave., Phone Madison Square 1700

Armstrong's Linoleum

for Every Floor in the House

The New York Times

"All the News That's Fit to Print."

Published Every Day in the Year by the New York Times Company.
ADOLPH S. OCHS, Publisher and President
B. C. Franck, Secretary.

OFFICES. (TELEPHONE BRYANT 1000)
TIMES BUILDING.....Times Square
TIMES ANNEX..434 St. w. of Broadway
DOWNTOWN.....7 Beekman Street
WALL STREET.....2 Rector Street
HARLEM.....111 West 125th Street
BROOKLYN.....360 Washington Street

BRONX.....2,914 Third Avenue
WASHINGTON HEIGHTS.....3,535 Broadway

WASHINGTON.....Albee Building
CHICAGO.....1302-1304 Tribune Building
ST. LOUIS.....401 Globe-Democrat Building
DETROIT.....701 Ford Building
SAN FRANCISCO.....742 Market Street
LONDON.....12 Salisbury Square, E. C.
PARIS....Au Matin, 6 Boulevard Poissonnière

SUBSCRIPTION RATES

(Entered as second-class mail matter.)

Two Cents a Copy in Greater New York; Three Cents within 200 miles; Four Cents elsewhere. Sunday, Five Cents in Manhattan, Bronx and Brooklyn; Ten Cents Elsewhere.

By Mail, postage paid.	One Year.	Six Mos.	One Mo.
*Daily and Sunday	$12.00	$6.00	$1.00
†Daily only	10.00	5.00	.85
Sunday only	4.00	2.25	.45
Sunday only, Canada	6.00	3.25	.55

*One week, 35c. †One week, 30c.

FOREIGN RATES

Daily and Sunday	$26.00	$13.30	$2.40
Daily only	17.40	8.70	1.45
Sunday only	9.75	5.12	.86

Binder, Picture Section, for 26 issues, $2.50.

AUXILIARY PUBLICATIONS

ANNALIST (Mondays), per year, $5; Canada, $5.50; other countries, $6. Binder, 26 issues, $1.50.

NEW YORK TIMES BOOK REVIEW AND MAGAZINE (Weekly), per year, $1; Canada, $1.30; other countries, $2. Binder, 52 issues, $1.50.

TIMES MID-WEEK PICTORIAL (Thursdays), one year, $5; Canada, $6; other countries, $6.50. Binder, 52 issues, ½ leather, $2.50; cloth, $1.50.

THE NEW YORK TIMES CURRENT HISTORY. Illustrated Monthly Magazine, one year, $4; Canada, $4.50 (foreign, $5). Per copy, 35c.

THE NEW YORK TIMES INDEX. Quarterly—Full Cloth, per copy, $3; per year, $8.

THE NEW YORK TIMES WAR VOLUMES—20 volumes; in the set—illustrated—cloth, $63.33; three-quarter leather, $75; full leather, $95—encyclopedic history European War.

HISTORY OF THE NEW YORK TIMES—1851-1921. Illustrated. 456 pages. Cloth binding. United States or Canada, $3; foreign countries, $3.25.

The Associated Press is exclusively entitled to the use for republication of all news dispatches credited to it, or not otherwise credited in this paper, and also the local news of spontaneous origin published herein. All rights of republication of all other matter herein are also reserved.

NEW YORK, FRIDAY, OCT. 21, 1921.

SETTLE THE STRIKE RIGHT.

The heads of the railway unions say, at Chicago, that they do not want to postpone the strike; they want to settle it. Very good. That is the wish of everybody. But all who have thought soberly about the strike, and taken in its full significance, want it not merely settled, but settled right. A definite and single issue has been raised. Will the employés of the railroads submit to the law, will they cease to set at defiance the duly created agency of the Government? On that question there should be no equivocation, no compromise. The United States Railroad Labor Board ought to insist upon a clear-cut withdrawal of the order to strike against its considered and lawful decision reducing wages on July 1.

Various palliatives and makeweights have been suggested. It is reported that the Interstate Commerce Commission is about to order a lowering of certain freight rates. This is described as a solatium for the railroad unions. But it ought not to be represented as anything of that kind. The two cases stand entirely apart. Appeals for reductions in freight rates have been pending before the Interstate Commerce Commission for some time. The railroads have on their own motion cut down certain rates, and are understood not to oppose further reductions. These may be announced at any moment, but it ought to be made absolutely plain to all that they have nothing whatever to do with railway wages or with the threatened strike.

The Labor Board has no jurisdiction over freight rates. With wages the Interstate Commerce Commission has no power to deal. The functions are separate, and their workings must be kept distinct. What the public interest requires, what future ease of mind and security demand, is that the strike should be settled by being called off—called off because it was recklessly ordered, because public opinion has been arrayed against it irresistibly, and because the Government has stood firmly for the supremacy of the law of the land.

OUR UNOFFICIAL DELEGATE.

Mr. BOYDEN, sitting as an "unofficial delegate," in the Reparations Commission, has become, admittedly, its most useful member. Although he has no vote, he is not a mere auditor. The voice of his judgment is more potent than an official ballot. He has been found a convenient and dependable arbiter. The allied Governments asked him, for example, to decide the very troublesome question as to the rate of exchange at which the Belgian debt to the Allies should be paid by Germany. His determination in the matter has been accepted as a satisfactory solution of this vexatious problem. The dispatches report his sound counsel in the matter of the proposed agreement between the representatives of France and Germany concerning the payment of 7,000,000,000 gold marks in building materials in redemption of the debt. This agreement awaits the approval of the Reparations Commission, but the reasons, succinctly stated by Mr. BOYDEN, are convincing, and will doubtless have weight with the commission, which has again and again shown confidence in his advice.

The first of these reasons is that this substitution of building materials for money payment would reduce to a minimum "dangerous underselling," or "dumping," by Germany in America or elsewhere. A few days ago one of the great British chemists visiting America took from his pocket an aluminum spoon made in Germany, bought by him at a department store in New York for five cents, the aluminum alone in which could not be bought in England for five cents. This is an illustration of what underselling means. The second reason is that such substitution provides a method of insuring from year to year the reparations payments by Germany. And the third reason is that this payment in materials relieves France of the necessity of filling the "vacuums of Northern France" with goods which she should use to re-establish her foreign trade.

As Mr. BOYDEN said, when he made the speech a year ago that somewhat startled the world by its suggestion of a United States of Europe, he was giving his personal opinion, without in any way representing his Government. But it is fortunate, whatever the international import of his visible presence in the Reparations Board may be to Senator BORAH, that America can be so effectively vocal through an unofficial voice.

TWO FAMOUS VISITORS.

Two world-renowned men, a great sailor and a great statesman, will arrive in New York today. Earl BEATTY, Admiral of the Fleet, the frank, fearless, gallant sea-fighter with "the Nelson touch," the "fighting Irishman" who became a British hero after the Battle of Heligoland, and who displayed such brilliant boldness and initiative both there and in the Battle of Jutland Bank, is a most welcome and honored guest in the country which has worthily maintained the great traditions of naval warfare.

ELEUTHERIOS VENIZELOS, the Cretan statesman, Prime Minister for ten years, whose sagacity, prudence and courage are written indelibly upon the map of Europe and of Asia Minor, who has realized so much of the old hope of Greater Hellas, the friend of the Allies, the creative mind to whom Greece owes such expansion of her territory and the doubling of her population, has long been an admired figure here, and millions of Americans will join the Greeks today in the cry of "Zeto VENIZELOS!"

DELUSIONS ABOUT THE RAILWAYS

The Middle West Governors and the "agricultural bloc" are like-minded in the belief that railways are the enemy of their part of the country. Also, both of them think that statutes can prevail over the Constitution in matters affecting the whole country. The conference of Middle West Governors adopted on Wednesday resolutions favoring the repeal of what they consider the "guarantee" of undue profits to the railways in the Transportation act and "Congressional "action to remove doubt as to State "jurisdiction over State railroad "rates and services." Legislation in that sense is already pending.

It ought to be unnecessary so often to deny that the railways have any guarantee of any profits, but the delusion of the Governors compels repetition. The most extreme interpretation of the Transportation act is that the railways may earn what they can from rates prescribed for them, and which so far have realized a small fraction of the nominal maximum which the Governors regard as a "guarantee." Thus far nobody has proposed that the deficit from the maximum shall be made up to the railways in any manner, but the Governors were unanimous in thinking that a deficit is a guarantee of profits to be realized by exploitation of the farmers. Moreover, one of them insisted that the "guarantee" is on "watered stock." Has he never heard of the property valuation on which the "fair return" was based? The railways are suffering with the farmers, and both are suffering undeservedly. But there is this difference in their cases—the farmers' misfortunes are due to events almost uncontrollable, whereas the railways' misfortunes are the result chiefly of intention.

This appears from the remedies for the farmers' troubles proposed by both the Governors and the agricultural bloc. The American Farm Bureau Federation asks Congress for the repeal of the Transportation act. Representative DOWELL of Iowa has introduced a bill providing that the Interstate Commerce Commission "shall of its own initiative," and within thirty days, reduce rates on agricultural products 25 per cent. Representative SWEET of Iowa has introduced a bill giving the States control over what they consider to be State rates. And this idea has been endorsed within the week by the National Association of Utilities Commissioners in convention at Atlanta, representing forty-seven States—all but Delaware. It is clear that such laws are intended to upset the methods of regulation practiced since 1887, and upheld by countless decisions of the officials charged with the duty of regulation of railways and many decisions from the Federal Supreme Court. A mandate to the Interstate Commerce Commission is destructive of its initiative and substitutes an edict for due process of law. The relation of interstate to intrastate rates cannot be fixed by statutes of either States or Congress. It is settled by the Constitution, interpreted by the Federal Supreme Court. If the agricultural bloc and the Middle West Governors could have their way, they would make transportation conditions in this country like those in Europe, where so many new political jurisdictions have been created that in a journey no longer than from New York to Chicago it is necessary to stop trains for five customs inspections of passengers and freight. It is said that there is one case where a political division of a farm compels the owner to pay customs duties on lumber from his own woods. If forty-eight States could make transportation rates, there might be no national commerce or travel.

COMMISSIONER GRAVES.

The State of New York yesterday welcomed to the executive headship of her educational system one of its own sons, FRANK PIERREPONT GRAVES. This State has given men to the school systems of other States, notably the late Dr. CALVIN N. KENDALL, who lifted the schools of New Jersey by his great professional and personal attainments; Dr. THOMAS E. FINEGAN, who has made a remarkable record in the State of Pennsylvania, and Dr. M. B. HILLEGAS, who served the State of Vermont faithfully in an educational transition period. With these, and doubtless still others, may also be mentioned Dr. PAYSON SMITH, the able Commissioner for Massachusetts, for New York had a part in his preparation, since Dr. GRAVES was one of his teachers. And now New York takes for the guidance of her own schools one of the first fruits of that foremost school for the training of teachers, Teachers College; for Dr. GRAVES was one of the early students in that institution organized under the administrative genius of Dr. BUTLER.

Dr. GRAVES comes to his office—the most important public educational position in the United States—with a varied and successful practical experience, with a superior technical equipment, with the practiced vision of a man who is not to be misled by appearances, and with the scars of courage upon him. That he enters upon his work with a keen and analytical mind, though with the modesty of a true scholar, is shown by his inaugural address last night in Albany. The two outstanding needs to which he calls attention are, first, that of the financial independence, and freedom from political control, of city school boards, and, second, that of the larger unit of organization, both for purposes of taxation and administration, for the rural schools. His plain statement is that "the schools "do not belong to the city and should "not be considered in its municipal "expenditures." In this he gives support to the policy toward which sound educational opinion has been moving for years, but the effort to establish it in this State has been unavailing. The people of New York City, after the woeful experience of the last four years, should now be ready and eager to adopt this policy, one, by the way, to which Mr. CURRAN has given approval.

As to the rural schools, a committee, in which the farmers and farmers' wives of the State are taking the lead, is already working with the educational authorities of the State for relief from the old district system, whose fruits are, to quote Commissioner GRAVES, "small, unenthusiastic and "expensive schools, poor teachers, a "lack of administrative officers, no "differentiation or specialization of "the work, wretched buildings, inade-"quate equipment and no high "schools."

It is a great opportunity for leadership that falls to this son of New York, and it is to be hoped that he has "come to the kingdom for such a time as this."

COMMUNIST IDEAS OF JUSTICE.

A company payroll was seized by a number of robbers at South Braintree, Mass., April 15, 1920, and two men were killed, the paymaster and his guard. In July of this year two of the bandits, SACCO and VANZETTI, were convicted of murder in the first degree by a jury of the Norfolk County Court. Their trial was entirely fair. The presiding Judge specially cautioned the jury "not to allow the fact "that the defendants are Italians to "influence, you or prejudice you in "the least degree. They are entitled "to the same rights and consideration "as though their ancestors came over "in the Mayflower." Counsel for the defense were allowed to file exceptions for the purpose of appeal up to Nov. 1. In short, every right was granted to the defendants. Their case is not yet fully determined.

In the United States the trial attracted only the most casual attention. Apparently, it was one of a hundred similar cases. In New Jersey, for instance, the punishment might have followed the crime more rapidly. But SACCO and VANZETTI belong to a sacred class. They are Communists. Intermittent demonstrations were made in Italy. In October an evidently organized protest by the Communists and Socialists began. "Bourgeois capitalism" was assailed. Manifestations were made against the American Embassy in Rome, and these were followed by other manifestations in spite of the activity of the police. The brethren in France took up the great cause. They sent innumerable letters and telegrams to Ambassador HERRICK. Finally they sent him a grenade, which failed of its effect on account of the presence of mind of the sometime British bomber who is Mr. HERRICK'S valet.

The Communists, indulging in their cheerful habit of forgery, have manufactured for the Judge in the case a statement that the defendants were "guilty because of their ideas." By posters and by articles in the Red newspapers the Anarchists and Communists are urged to insist on the release of these "comrades" and "innocents." In Paris a mass meeting has been called for tonight. In Brest yesterday a mob of syndicalists amused itself by singing the "Internationale" and smashing the windows of the American Consulate. The Communists of Brussels have "demonstrated" before the American Embassy. All over Europe, apparently, the various congeners of the Bolsheviki are going to howl against a fictitious injustice; accenting their protests from time to time by little pleasantries such as infernal machines. Doubtless the faithful in this country will take up the lamentation.

It is an agreeable state of things if members of the various societies of revolution and destruction can't be punished by the courts for their crimes; if a Communist, for example, can't be convicted of murder without provoking combined efforts, assisted by assassination or attempts at it, of his fellows to shield him from the penalty of his crime. Again these destructionists have shown what they are. At least their sentimental sympathizers in this country, who have been so horrified by laws to prevent, so far as possible, the teaching of these missionaries of murder, might be awakened into common sense by this exhibition of the far-reaching danger of that teaching; or do they really wish that a person clothed with the sublime character of a Communist, an Anarchist, or even a Socialist, shall be exempt from the jurisdiction of the criminal courts?

OUR TROOPS ON THE RHINE.

Secretary WEEKS announces that the War Department does not expect to order home at once the American soldiers occupying the Coblenz bridgehead. He explains that the question of policy involved is to be decided by the State Department, and gives it as his opinion that our flag will continue to fly on the Rhine "for some time."

The clamor, now dying out, for the withdrawal of our army of occupation in Germany was based partly on the supposed desires of the doughboys themselves. They were pictured as rebelling at the cruelty of keeping them in exile condemned to a thankless task. On this point the statements made on Monday by Senator WILLIS of Ohio are illuminating. He, with other Congressmen, spent several days at Coblenz in the latter part of August, talking freely with the officers and men—the force now numbers about 12,000. Nowhere was found a burning desire to go home. When the army was being reduced by voluntary discharges not one man at Coblenz applied to leave the service. The Congressmen repeatedly inquired whether it was true, as stated in America, that "you boys are very homesick and "want to get back to the United "States." This is the answer they got:

> Homesick? Shucks! I suppose they think we want to get back to eat sand down on the Mexican border, or be rained on or frozen to death in the temporary camps where the buildings were built four years ago with the expectation that they would last two years.

It is the viewpoint of the professional soldier in the regular army that has to be considered. He might go further than Coblenz and fare much worse. There he has the use of the fine German military barracks. He gets 10 per cent. additional pay for foreign service. The high rate of exchange of dollars for marks enables him to live almost luxuriously. Why should he pine for home? "The "officers to a man, from General "ALLEN down, told us that the men "were contented." Moreover, they had in Germany "the finest opportunity to train an army that they, "as officers, had ever experienced." Thus, from the military point of view, the argument for bringing back our troops from the Rhine is virtually nil.

These considerations should not of themselves be conclusive. They would rightly be made to give way to a clear decision on the ground of national interest or international duty. But they run the same way. The Senate has ratified a treaty which makes us coguarantors, by occupation of German territory, of the execution by Germany of the Versailles Treaty. In that is implied a legal obligation. Even stronger is the moral obligation not to draw apart from our allies, not in any way to embarrass France and Belgium and England in their dealings with Germany. This is well understood to be the policy of the Administration, and in pursuance of it our troops will be kept on the Rhine. They surely will be until after the Washington conference. To that the President is pinning high hopes, and he could not wish to do anything that would imply a rift or a divergence just when he was seeking harmonious co-operation.

TOPICS OF THE TIMES.

Real Boats Are in This Race.

Tomorrow's race off Halifax harbor between the Elsie, pride of the Gloucester fishing fleet, and the Bluenose, the name of which reveals the land it is expected to make proud, will be a sporting contest differing in many respects from the majority of such events, and especially in the fact that it will be a competition in the doing of something of practical utility. To some this may seem to remove it entirely from the realm of sport, but they will think so only because so nearly always the immediate results achieved in sporting contests—the winning of goals, the making of runs, the knocking of a ball into a little hole, and the like—are in themselves of no value.

And the Halifax race is like an ordinary yacht race only in that it is a test of speed. It is unlike most of them, and notably unlike the yacht races that attract most attention, in that the competing craft, instead of being mere "racing machines," worthless for any other purpose than racing, are real boats—the very realest of the real, indeed, and able to face any wind that blows and any sea that storms can raise. This race will not be postponed on account of any weather except a dead calm, and of that there is little probability off that coast at this season of the year—or any other, for that matter.

It is no coast for amateur sailors, and there will be no amateurs on either the Elsie or the Bluenose. Instead, every man aboard will be a veteran of the Grand Banks, or at least of Georges, and what they do not know about small craft navigation is something that cannot be learned in the hardest and most dangerous service that sailors ever enter. And both of these boats are craft of the kind in which fishermen earn their living, and though the competition, this time, is in speed instead of catching fish, victory will not be irrelevant to fishing as a business, for getting to market before a rival is as much a part of it as is filling the hold more quickly than he does.

Some misguided Bostonians tried to enter a schooner in the build of which more had been sacrificed to speed than would be sensible in a true fisherman, and the consequence was prompt disqualification for the race.

It's Feasible Though Astonishing.

To most New Yorkers the proposal to extend Manhattan Island some six miles down the bay and add to it as many square miles of enormously valuable real estate will seem to come from a dreamer of dreams. As it happens, however, T. KENNARD THOMSON, who evolved this large scheme, is an engineer of experience and repute, all of whose activities have been in the realm of the real, and to the working out of his plan in all its details he has given much thought and the same kind of thought that he has used in his other enterprises. Moreover, he has convinced the members of the Broadway Association, if not exactly that the things can be done, and done now, at least that it would be an excellent thing to do.

Of course, it would take a lot of money, but also if achieved it would bring in a lot of money—such a lot that to set down the figures would be tiresome.

Just how such an extension of Manhattan to near the Staten Island coast line would affect traffic between the two rivers, and what resentment the Hudson might show if its course toward the sea were thus to be restricted, are interesting questions, but they all have received consideration.

An important result promised from carrying out this plan is that it would keep the centre of the city where it belongs and stop the present tendency of that centre, which is to drift steadily toward the north, to the great disquieting of owners of downtown property. Another is the addition of six new square miles on which to levy taxes, with a consequent huge increment of the city's debt limit, or of its resources, to use a preferable phrase. Not everybody would regard that as an advantage, as not quite always are our municipal administrations as well qualified as they might be for making the best possible use of public funds. They are as good, however, as New Yorkers choose to make them—as they want them to be, that is—so optimists will not worry about perils in that direction.

"Sprucing Up" Is Still Expensive.

One hesitates to find fault with anything said by such wise and well-intentioned men as those whom Governor MILLER called to a conference in Albany on unemployment this week. With what the Governor himself had to offer in the way of advice there could be no disagreement, indeed, and especially to be commended was his declaration as to the menace of a railway strike and the need, everywhere, of preparing to meet it. Better what will have been proved unnecessary if there should be no strike, he said, than to be caught by it with nothing done or not enough. He might have added that the better the preparations the less likely would be the strike. It is in reading what Colonel ARTHUR WOODS had to say about "sprucing up"—painting houses and making repairs—as a means of reducing unemployment that some irritation is felt.

Of course, work and wages could be made in that way, and it would be desirable to make them, but has the Colonel had occasion recently to find out what it costs these days to paint a house or to do any of the inside jobs he had in mind? Apparently he has not, else would he know that the cost of labor and materials is still so high that many a householder feels himself justified—or compelled—to wait till it goes down, and goes down a long way, at that, before he "spruces up."

Not Troubled That Way in Europe.

It is not reported that in any other country than the United States is there an eager rush of people who want to have their weight reduced—to be relieved, that is, of superfluous fat. In so many lands not a few are starving and almost everybody is more or less hungry that envy and several other unkind feelings are likely to be created when news goes out that here in New York municipal officials have interested themselves in saving fellow-citizens from the consequences of—well, of eating more than they need and more than is good for health.

That is what excessive weight means in most, perhaps in all, cases, though what constitutes overeating depends, of course, on the amount of physical work the eater does. Some fat folk claim that they eat little, but when the claim is warranted it must be that muscular inactivity explains why they are not lean, for there is just one thing that makes fat, and that is food.

"AVALANCHE OF GAMBLING."

Lapse in Moral Standards of the Community Is Noted.

To the Editor of The New York Times:

Is it possible that thoughtful people are alive to the perfect avalanche of gambling which has swept down upon us and has well-nigh engulfed the whole section of our land hereabouts? Last night my attention was drawn to a carnival being held at the corner of Westchester Avenue and Rogers Place, Bronx, and, taking a few minutes to investigate, I found no less than twenty gambling devices, in front of which, in nearly every instance, was a group of from fifty to a hundred people, men, women and children, placing their dimes on their chosen number and waiting the number at which the wheel stopped. There were probably 2,500 people on the grounds and every booth was running at high pressure. Perhaps two-thirds of the crowd were from 14 to 25 years of age. If our shrewdest minds had devised some way to breed a nation of gamblers they could not have struck upon a more successful plan.

It seems very strange to me that no voice of protest has been lifted. Is everybody willing to countenance this? I, for one, do not. It spells disaster and disgrace. The harvest of this sort of thing is crime. Have we not enough of that now? Let some one make a move to have this disgraceful state of things ended. Is it not in violation of our laws now on the statute books? Where are the men sworn into office to enforce the laws? What can be the future of a nation whose officials disregard their oath of office and the citizens of which wink at the continued violation of law? A great many things have crept into practice lately in our civic life which but a few years ago would have evoked a storm of righteous indignation which would have scorched such criminalities like the fires of Hades; but "Gallio cares for none of these things," and the populace are too somnolent. Along with our awakening to the economic and international issues of the hour let us not forget to awaken to the moral issues involved in these practices which have crept in so unobserved.

A. M. REOCH,
Pastor Forest Avenue Congregational Church.
New York, Oct. 16, 1921.

Choosing Historical Facts.

To the Editor of The New York Times:

In reply to the editorial article which appears in your issue of today I beg to state that I have been misquoted.

What I said was this: Merely because a statement is true does not necessarily entitle it to a place in a textbook used in the elementary grades of a public school. For example, take Page 60 of Lodge's "A Short History of the English Colonies in America," or Chapter IV. of Volume I. of Rhodes's "History of the United States." Would you take the material there set forth and insert it in a textbook used in the elementary grades?

There must be truthfulness and there should be propriety. We are not dealing with students of advanced history or those engaged in research work. We are dealing with the immature minds of the elementary grades. In history as in other studies and in the walks of life the presentation of certain facts to immature minds is dangerous. They are unable to appraise these facts at their true value or in their true relationship to other facts.

Since the reliable material available for the writing of a textbook in history is practically inexhaustible, and the worthwhile material is far in excess of the amount that can be printed within the limits of a textbook, an author, in selecting and rejecting material, must exercise sound discretion. He should select only such material as answers to the test of truthfulness, appropriateness, and which is most worth while.

I am in full accord with you in the proposition that our history must be truthful. But as we cannot, within the limited space of a textbook, state all the historical facts, we must pay due heed to the issue of relative values. Therefore, as between statements admittedly true, preference must be given to those most worth while.

EDWARD MANDEL.
New York, Oct. 11, 1921.

Whole Duty of Senators.

To the Editor of The New York Times:

When the armistice was signed our country had "risen" to "heights sublime." Now it has fallen to the level of Mexico, thanks to the works of our Lilliputian Senators. The Peace Treaty, which should have been ratified within ten days after it was submitted, was mutilated with useless reservations, and finally rejected altogether. And now, to add still more to their infamous record of dishonor, they repudiate a written agreement between ourselves and a friendly nation. I refer to the Canal Tolls bill, of course.

When will we have Senators who will represent us correctly and intelligently? It seems to me that one trouble is that most of our Senators appear to be mere delegates of some class. We hear of farmer blocs, and labor blocs, and so on ad infinitum. Is it not time that our Senators should represent not only the State from which they are sent, but also, in the broader view, our whole country, and be charged above all to guard our country's honor?

H. L. HASKIN.
Ithaca, N. Y., Oct. 19, 1921.

Tax-Exempt Building.

To the Editor of The New York Times:

There can be no question that the exemption of new buildings for homes from taxation if started before April 1, 1922, has been very successful in greatly relieving the housing situation, especially in Brooklyn and Queens Boroughs, with Manhattan as well. It should be extended. Whatever benefit the city may derive from the measure will be due to Henry H. Curran, President of the Borough of Manhattan and now candidate for Mayor by the Coalitionists on Nov. 8, election day.

Supporting him in passing the bill were Senator Charles C. Lockwood, their nominee for Controller; Raymond V. Ingersoll, Dr. Copeland, Health Commissioner, and others.

HENRY G. SEAVER.
Brooklyn, Oct. 13, 1921.

GOOD-BYE.

Good-bye little cabin, until I come again,
I leave you the tenderness of the slow rain.
The winds shall caress you,
The red leaves shall dress you,
And lovingly dress you when long they have lain.
The great fir, all silvery in the bright dew,
I leave as a sentinel, fathering you.
Good-bye, little cabin, for Summer is done,
And the cold haze of Autumn has blotted the sun.
The woodland seems sleeping,
Where chill breath comes creeping,
And shy quail are cheeping and gray squirrels run.
Soon days will turn colder and storm clouds will frown,
And I must go back to my duty in town.
Good-bye, little cabin, you've been such a friend,
And sheltered and comforted us without end.
While you wait for us here
We will think of you, dear,
And, with Spring of next year, we'll be coming again.
Good-bye, little cabin, may your long sleep be sweet,
With the fir high above and the world at your feet.

CAROLYN M. LEWIS.

THE A B C's OF DISARMAMENT AND THE PROBLEMS OF THE PACIFIC

Heavy Task of the Powers to Try to Bring About an Understanding Between Japan and China.

This is the eighth in a series of twelve articles. The next will appear on Sunday, Oct. 23.

VIII. China's Vital Interests.

No amount of pomp and ceremony, no amiable fictions, can disguise the fact that China will attend the Washington conference in the rôle of a minor among its guardians. An ancient monarchy, too decrepit to defend its interests against aggressive foreigners, has fallen before a very juvenile revolution, not yet grown up to dignity and power. The Celestial Empire of the Manchus was the sick man of Asia. The young republic is the enfant terrible. It has not yet struck its pace nor found its place. Nobody knows how fast it will go, nor the direction it will take. Anything so uncertain is terrible in the staid society of nations.

Mr. Bland has perhaps been too severely sarcastic about Young China in his recent volume on "China, Korea and Japan," but, even if exaggerated, his bill of complaint shows the nature of China's troubles. Two groups of not very experienced politicians—one in the North, the other in the South—claim each to be the constitutional government of the republic and carry on a civil war, which consists largely of mutual recriminations and attempts to undermine the loyalty of the opposing troops—which do not very often meet in battle. While this forensic conflict rages between Peking and Canton, the real powers of government are wielded by local satraps—the provincial Tuchuns—who are frankly more interested in emoluments than in the res publicae. Neither the government of the North nor that of the South can give its edicts force through any large territory. The strength which results from national unity—urged by the ancient sages as well as by modern advisers—does not now exist in China.

It was a wise move to invite China to send representatives to join in the discussion of Far Eastern affairs, but it would be a grave mistake to take them too seriously. It was wise because it shows our good-will toward China, and we want her good-will. It was wise because of its educational value. But the delegation will not in any true sense represent the vast mass of Chinese; they will be the agents of the clique now in control at Peking. We may be quite sure that at least half of the Chinese will denounce them as traitors, taking orders—and bribes—from Tokio.

Their position will not be unlike that of the Turks at the Congress of Berlin in 1879. Their fate will be the principal subject of discussion, but they will have to rely on others to defend their interests. It is not even probable that they will be able to define their interests convincingly.

They will arrive at the conference with a thick portfolio full of complaints—justified complaints against the high-handed aggressions of more powerful nations. But judging from past performances, it is not probable that they will be helpful in suggesting any practical and constructive measures to improve the situation.

The destiny of China, more strikingly than with almost any other nation, will be determined by her own people. Her undeveloped power in men, in material and wealth is tremendous. So is her present disorganization. There is very little that outsiders can do to help her, unless she learns to help herself. And when once she does acquire cohesion she will not need any outside help. But this internal weakness is the phase of her troubles which her representatives are least disposed to discuss; they are more likely to demand a paper recognition of unreal "sovereignty" than to seek the means to make the sovereignty real; more likely to complain of the abuses of extra-territoriality than to improve the administration of justice so that foreigners would have assurances of protection. They will probably demand that respect which other nations have had to win.

It is difficult to define the real interests of China, because in this matter, as in others, they are a house divided. But there would be little dispute that the problem which overshadows all others for them is their relation to Japan. Is it to be friendship and collaboration or hatred and conflict?

Recently a young Chinese student told me that he hoped the outcome of this conference would be the formal annexation by Japan of Manchuria and Shantung. "That," he said, "would give us just the Alsace-Lorraine we need to bring about national unity. We could stimulate a hatred of Japan, a desire for revenge which would bring us together as one man—as surely as the German menace has united France. And then," he ended gleefully, "when the inevitable war breaks out between you and Japan, you could be sure that every Japanese in China would be killed within three days." When I pointed out that this conference was called in the hope of avoiding war, of reducing armaments, he lost all interest. While his was a foolish and reckless proposal, it is based on a theory held—in somewhat more moderate terms—by many Chinese. It is rather like the old Fenian slogan, "England's distress is Ireland's opportunity." The Chinese of this school advocate playing America off against Japan, seeing nothing but gain for themselves in the anticipated conflict. It is to be hoped that the Chinese delegation at Washington will not act on this theory, intentionally troubling the waters in their eagerness to take home a great fish.

***

But it is a serious error to think that "Young China" is wholly anti-Japanese. Many more Chinese of "foreign learning"—the leaders of the student movement—have been educated in Japan than have gone to the schools of the West. And even if Japan is today the worst offender against China's interests, they realize that she is only tardily following the example of the nations which call themselves Christian.

Of course, the great illiterate mass of Chinese are utterly—if not blissfully—indifferent to the rival claims of those who scramble for concessions. Among the small minority who are interested in their country's place in the world those who call themselves pro-Japanese are quite as numerous as those who are anti. The frequency with which some of the "leaders" switch from one party to the other indicates that there is a great deal to be said for each side and that public opinion in China has not definitely decided between them.

One thing which generally surprises the Westerner is to find that even the Chinese who are the most angry and bitter against their fellow-countrymen whom they accuse of taking orders from Tokio are not really afraid of the Japanese.

The learning of their schools is primarily in the classics and history. They know how often they have been conquered and how they have always come out on top. Ghengis Khan was not the first, nor the last, invader who boasted of having subdued China and in the end was taken captive by her. They regard the Manchus, for instance, not as alien masters, but as a barbarian people to whom they taught civilization. And so the Chinese of today are not really afraid of Japan; knowledge of their past has given them faith in the future.

A prominent Chinese official is quoted as having said: "We ought to ask Japan to conquer us. She would give us a good Government, teach us all the new learning which has made her strong, and when the lesson is over, when Japan has taught us all she can, we will be strong enough to brush her aside."

Something like this is probably the natural trend of events. It was the sword of Caesar that brought civilization to Britain, and Bernard Shaw used to say that it was a misfortune for England that she had not been conquered by Napoleon. Some one has spoken of the Czechs as "Prussianized Slavs." And certainly a comparison of their orderly and efficient legions in Siberia with the Russian army of Kolchak indicated that they had learned some valuable lessons in the long years they suffered under Teuton oppression. Perhaps, if nature were left to herself, the only way she could think of to regenerate China would be to let the Japanese rule her for a half century or so.

But we are not content to let nature take her course. The one reason for this conference at Washington is to attempt to persuade "natural man," with his instinctive love of arms, to become more "civilized." We cannot be content to allow the civilization of the East to wait on the crude old processes of war. We must strive to arrange matters so that Japan and the other nations can carry on their educational work in China without shooting her up. We must try to furnish China with what she needs without making her pay too heavily.

The old maxim says that it takes two to make a quarrel; it is even more true that it takes two to make a friendship. And the latter is much the more difficult. Sudden and shortlived anger will start a fight, the establishment of cordial co-operation is the work of slow reason. It requires continuity of effort as well as good-will. But good-will on both sides is the condition precedent. The conference at Washington has a large opportunity for beneficent activity in trying to bring China and Japan toward the spirit of entente.

Once her relations with Japan were put on a secure basis, China could proceed with her internal reorganization. First of all comes finance, more of the money collected in taxes must be returned to the people in public service, and less of it go into the pockets of officials. The republic will not deserve respect until it has disbanded the irregular troops of the provincial Tuchuns and built up a loyal national police force, adequate for the task of restoring authority. Then, China needs all sorts of transportation facilities—railroads, canals, highways. Also improved mails and telegraphs. It is only with a good network of communications that national unity can be developed. Educational facilities demand attention. The old classical examinations have been abandoned and no new national system installed. China does not so much need foreign schools, where Lincoln and Gladstone will be held up as models, as her own native schools, where the fine heritage of her antique culture will be revered.

In such matters the foreigners can aid with advice and in some cases with capital and trained experts, but most of such work will have to be done by the Chinese themselves.

The one most valuable thing that the foreign nations could do to help China would be to invent some way to restrain their own citizens from corrupting Chinese officials with bribes.

***

This conference at Washington will accomplish more for the cause of peace if it works out plans of active co-operation than if it contents itself with pledges not to do this and not to do that. Much can be accomplished along these lines by the consortium, if all the four powers will get behind it heartily. But co-operation implies a fair sharing of the profits and we cannot expect any one to come into the consortium whole-hearted unless it offers him quite as much as he could expect to get by playing a lone hand. But if the agreement can be made mutually satisfactory, there is fair hope that Japan will gradually through such collaboration lose her suspicious fear of a China controlled by hostile foreigners. There is very little that the other nations can accomplish for the good of China if the Japanese are working against them.

Here also a great deal depends on China. So far the consortium has marked time, because the Chinese were suspicious. It is to be hoped that their delegates will go home from the conference thoroughly convinced that this offer of assistance is sincere and disposed to urge the co-operation of their people.

No Man for the Job.

To the Editor of The New York Times:

Verily, the inability of man to find employment of any kind is most awful! I had four tons of coal to be put in, and, though I was willing to pay by the hour, thus making all due allowance for sabotage, I was unable to find any man so unemployed or so needy as to take such a menial task. The coal dealer said he could not supply such a man, so I finally had to fall back upon my housemaid. Yes, indeed, it is a most woeful state of affairs when men starving for lack of employment have nothing better than a coal shoveling job offered them.

FRANK A. EGAN.
Morris Heights, Oct. 14, 1921.

A Telegraphic Error.

To the Editor of The New York Times:

Permit me to correct an error which crept into a cable communication from Cherbourg, published in your paper on Saturday, Oct. 15, 1921. Therein it is stated that Nikolai Avskentieff, who is on his way from France to this country, represents "virtually all the groups opposed to the Bolshevist elements in Europe." This information is entirely erroneous. Mr. Avskentieff, on the contrary, was in hearty sympathy with the destructive movements in Russia, and, under Admiral Kolchak's rule, he was expelled from Siberia for pro-Soviet propaganda among the Russian troops opposing the Red army.

BORIS BRASOL,
Vice Chairman Russian National Society.
New York, Oct. 13.

NADINE NASH WED TO J. M. BLACKWELL

The Bride of Former Captain of 308th Infantry Overseas in St. Bartholomew's Church.

SISTERS IN DOUBLE NUPTIAL

Miss Edith Baumann Marries Harold Benedict; Miss Blanche Baumann, M. H. Frank, at St. Regis.

The wedding of James Madison Blackwell, a son of Mr. and Mrs. George E. Blackwell of 42 East Eighty-first Street, and Miss Nadine Nash, a granddaughter of Stephen T. Nash and a sister of Henry P. Nash, was celebrated at 4 o'clock yesterday afternoon in St. Bartholomew's Church, the Rev. Dr. Leighton Parks officiating. The bride, who walked with her brother, was gowned in white chiffon and wore a lace veil. Her only attendant was her cousin, Mrs. Stephen P. N. Rhoades. Alexander Lambert Barbour was the best man, and the ushers were Arthur M. Du Bois, Stephen P. N. Rhoades, Francis M. Henderson, Merrill E. Gates Jr., Henry M. Polhemus and Marion W. Lee.

Misses Baumann Marry.

A double wedding took place at 6:30 o'clock last evening at the St. Regis when the two daughters of Mr. and Mrs. Sidney J. Baumann of 7 East Eighty-ninth Street were married. Miss Edith Baumann became the bride of Harold Benedict, a son of Mr. A. Benedict of this city, and her sister, Miss Blanche Baumann, was married to Maurice H. Frank, a son of Mrs. R. Frank of this city. The ceremony was performed by the Rev. Dr. Nathan Krass in the Louis XVI. suite.

The brides, who walked with their father, wore veils of old rose point lace made from their mother's wedding veil, and carried white orchids and lilies of the valley. Their only attendant was their niece, Miss Marjorie Wortman, as a flower girl.

Shaw—Van Ingen.

Captain Henry Mackay Shaw, son of Dr. and Mrs. Edwin B. Shaw of Las Vegas, N. M., and Miss Elisabeth Van Ingen, daughter of the Rev. James W. Van Ingen of 179 East Hazelwood Avenue, Rahway, N. J., were married yesterday afternoon at St. Paul's Episcopal Church at Rahway, the bride's father officiating.

After the reception at the home of the bride, Captain and Mrs. Shaw sailed for Camp Stotsenberg, Philippine Islands, where the Captain is attached to the Twenty-fifth Field Artillery, U. S. A.

Palmer—Wright.

The marriage of Miss Helen Estelle Wright, a daughter of Mr. and Mrs. Frederick Emerson Wright of 93 North Parsons Avenue, Flushing, L. I., and Stephen Alling Palmer of East Orange, N. J., took place yesterday noon at Flushing. Mr. Palmer was with the Tank Corps in France during the war. Upon their return from their honeymoon Mr. and Mrs. Palmer will make their home at 310 Myrtle Avenue, Flushing.

MISS CARPENTER TO MARRY.

Junior League Girl to Wed Milton Dorland Doyle Tomorrow.

The marriage of Miss Marion Stires Carpenter, a daughter of Mr. and Mrs. James E. R. Carpenter of 907 Fifth Avenue, and Milton Dorland Doyle of 31 East Forty-ninth Street, a son of James B. Doyle of Mount Vernon, N. Y., will take place at noon tomorrow at the home of the bride's parents. No previous announcement has been made of their engagement, and the news of the approaching marriage comes as a surprise to friends of the couple. The wedding will be quiet and will be attended only by immediate relatives.

Miss Carpenter, who is a graduate of the Spence School here, is a member of the Junior League, having made her début two Winters ago. Mr. Doyle served during the war in the aviation service. They expect to make their home in this city.

Beale—Willard.

Mr. and Mrs. Charles W. Beale of Wallace, Idaho, have announced the engagement of their daughter, Miss Mary Beale, to Daniel Willard Jr. Miss Beale was graduated from Vassar last June. Mr. Willard, who is the son of Daniel Willard, President of the Baltimore & Ohio Railroad Company, is a graduate of Yale, class of '16, and also of the Harvard Law School, class of '21. He served two years with the artillery in France during the war. No date has been mentioned for the wedding.

Hellen—Dana.

Mr. and Mrs. Charles Edmund Hellen, who returned Monday from England on the Baltic, have made formal announcement of the engagement of their daughter, Miss Shirley Semmes Hellen, to Gordon Dana, a son of the late Richard Henry Dana and of Mrs. Dana of this city. No date has been set for the wedding. Mr. and Mrs. Hellen and their daughter are at the Hotel Gramatan, Bronxville.

Krusen—Williams.

Mr. and Mrs. Henry Addis Krusen of East Orange, N. J., announce the engagement of their daughter, Miss Marguerite Krusen, to Edward Goodnow Williams, a son of Edward T. Williams of Norwalk, Ohio. Miss Krusen was graduated from Smith College and Mr. Williams from Cornell University.

Rose—Dunk.

The engagement is announced of Miss Carolyn Leib Rose, a daughter of Mrs. Arthur Middleton Rose of 604 112th Street, to Howard Walter Dunk, also of New York.

LEE SHIPPEY WEDS AGAIN.

Poet Marries in Mexico Girl Named in First Wife's Suit.

SAN ANTONIO, Texas, Oct. 20.—Lee Shippey, a Los Angeles newspaper man and poet, and Mlle. Madeline Babin of Paris, France, were married in Mexico City a few days ago, according to a special dispatch received by The San Antonio Light today.

Mrs. Mary Blake Woodson Shippey, the poet's first wife, recently obtained a divorce in Kansas City, naming Mlle. Babin in her action. Shippey met the French girl while serving with the Y. M. C. A. in France during the war.

SOCIAL NOTES

New York.

Auguste Philippe von Hemert and Miss Adelaide Routh Ogden, who are to be married on Oct. 27 at Calvary Church, obtained their marriage license yesterday at the Municipal Building.

Mrs. Gouverneur Kortright has taken an apartment at the Plaza for an extended stay, where Mrs. Devereux Milburn, Mrs. Joseph D. Eddy and Mrs. Lancaster Morgan entertained friends for luncheon.

Mrs. Cromwell Brooks has come from Washington, D. C., and is at the Ritz-Carlton for a visit, where the Argentine Ambassado is staying, awaiting the arrival of Mme. Le Breton today on the Aquitania.

Frederick A. Wallis, United States Commissioner of Immigration at Ellis Island, will give a luncheon for George Lippincott Brown on Oct. 30.

Mr. and Mrs. B. Sherman Fowler, who spent the Summer in the Berkshires, have taken an apartment at 26 Gramercy Park for the Winter.

Mrs. C. B. Alexander left for Albany yesterday to visit Mrs. William Bayard Van Rensselaer.

Professor and Mrs. H. Fairfield Osborn entertained friends at luncheon yesterday at Delmonico's.

Mrs. Alfred L. White and Miss Ella F. Cusack have left Briarcliff Lodge and are stopping at the Devon, 70 West Fifty-fifth Street.

Mr. and Mrs. Malcolm D. Whitman, William G. Rockefeller and James W. Gerard entertained at dinner last evening at the S. S. Flotilla.

Frederico Giolitti, son of Premier Giolitti of Italy, who arrived here on Wednesday, is at the McAlpin.

Dr. and Mrs. George Dempster Hamlen have closed their Summer place at Sea Gate, L. I., and are at 205 West Fifty-seventh Street for the Winter.

Senator and Mrs. Lawrence C. Phipps, who have been visiting in Panama, are returning here on Sunday, and will be at the Ambassador for a few days before going to Washington, D. C. Mr. and Mrs. William Clark are at the hotel, after spending the Summer at Bernardsville, prior to opening their town house, 125 East Seventy-second Street.

Mrs. Edward M. Padelford has come from Newport and is at the Chatham.

Princess Rospigliosi, Mrs. William K. Vanderbilt 2d, Mrs. August Belmont Jr., Mrs. Sydney J. Colford Jr., Mrs. E. Reeve Merritt, Mrs. Lyttleton Fox, Mrs. William Fahnestock and Foxhall Keene were among those giving luncheon at Pierre's yesterday.

Rear Admiral Hugh Rodman is at the Vanderbilt for a brief stay, where the Countess Dandi de Sylvia, who has just arrived from Rome, Italy, will stay during her visit here.

Mrs. DeLancey Kane is a member of the committee in charge of the bazaar for the benefit of St. Vincent's Hospital, which is being held today at the Waldorf-Astoria.

Mrs. Edwin Gould, Mrs. Howard Carroll, Mrs. Kenyon B. Conger, Mrs. Henry V. D. Black, Mrs. John F. Plummer, Mrs. Reginald H. Jaffray and Mrs. Barton Eddison compose the committee in charge of the Robin's Nest entertainment for crippled children to be held in the Town Hall at Irvington-on-Hudson this evening. Mrs. Alfred McEwen is Chairman.

Livingston L. Biddle 2d has come from Bryn Mawr, Pa., and is at the Lorraine for a few days.

Mr. and Mrs. Hoffman Nickerson of 34 West Fifty-fourth Street have returned from Greenwich, Conn., where they spent the Summer, and have opened their town house for the Winter season.

Mr. and Mrs. Drayton Burrill of Knollwood Road in Short Hills, N. J., are being congratulated upon the birth of a son last week at Sloane Hospital. Mrs. Burrill was formerly Miss Elizabeth M. Mordaunt.

Mr. and Mrs. Francis Newton motored in from their country place, Fulling Mill Farm, at East Hampton and are at the Gotham for a few days. Henry C. May of Washington, D. C., has also arrived at the Gotham.

LENOX COLONISTS VIE IN FLORAL SHOW

A. M. Cooley Displays 100 Varieties of Orchids, Mrs. H. White Many Kinds of Roses.

Special to The New York Times.

LENOX, Mass., Oct. 20.—Lenox society was interested today in the exhibition of flowers, fruits and vegetables staged in the Town Hall under the auspices of the Lenox Horticultural Society. This is the first display in Lenox since 1917, and although smaller than many exhibitions arranged before the war, it is fully up to the Lenox standard in quality. There are twenty-five exhibitors.

As one enters the hall two group displays attract attention. One, occupying 300 square feet of space, by Mrs. Henry White, is on the right and the other, consisting entirely of orchids owned by Arthur N. Cooley of Pittsfield, occupies all the stage, 160 square feet.

Mrs. White's exhibit is beautifully arranged. Conspicuous are varicolored crotons, with background of tall palms, ferns, asparagus and oak leaves, circular columns of pennesitum, an ornamental grass, are on either side, with tritoma, a brilliant red flower, and chrysanthemums for a groundwork.

Mr. Cooley's orchid display has never been equaled in Lenox. There are 100 varieties, including green lady slippers from India, magnificent cattlyea from Hawaii, the Philippines and Equatorial Africa. The exhibit, which recently won two gold and one silver medals in Boston, is valued at $12,000.

Mrs. W. Murray Crane of Dalton received first prize for the most attractively arranged fancy basket of chrysanthemums for table decoration, with Mrs. Henry White second, while Mrs. White received first prize for a handsomely decorated basket of brilliantly colored outdoor flowers, fruits, grasses and berries, with Mrs. Crane second.

Mrs. White exhibited a vase of fifty roses in variety, including Columbia white Killarney, and Mrs. Dunlap showed a vase of "everlasting flowers."

Mrs. Joseph H. Choate received first prize for six best cypripedium, while first prizes for pompoms went to Mrs. White, Mrs. Robert Winthrop and Mrs. Richard C. Dixey, with Mrs. William E. S. Griswold second.

The judges are Edwin Jenkins of the Giraud Foster Estate, Thomas Page of the Mrs. William Hall Walker's place, and Harold Bryant of Suffield, Conn. The exhibition will be open tomorrow.

FOUNDED 1856

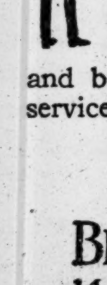

PRICE contraction and quality expansion always have been pivotal balancers in the making of our clothes.

Adhering to a fixed formula of trustworthy materials, thorough tailoring and payable prices insures all our garments for men and boys to carry the full weight of service with complete satisfaction.

Autumn and Winter Apparel
—from head to foot—
for men and boys.

BROKAW BROTHERS
1457-1463 BROADWAY
AT FORTY-SECOND STREET

FARRAND BECOMES CORNELL PRESIDENT

George F. Baker Revealed as Hitherto Unknown Giver of $1,500,000 Laboratory.

SCHWAB URGES DEMOCRACY

University Head Says America Must Share in World Responsibility to Avert Disaster.

Special to The New York Times.

ITHACA, N. Y., Oct. 20.—Dr. Livingston Farrand was invested with the office of President of Cornell University today at a simple but most impressive ceremony in Bailey Hall. A host of educators and scientists from all parts of the country, and from some of the oldest universities of Europe and Canada, attended the exercises.

With Dr. Farrand's inauguration came the revelation that the hitherto unknown giver of $1,500,000 for a new chemical laboratory was George F. Baker of New York, Chairman of the Board of Directors of the First National Bank. Mr. Baker, who was accompanied by Charles M. Schwab, personally laid the cornerstone of the new laboratory. Mr. Schwab made a short speech.

Mr. Baker had previously given $335,000 for the construction of the group of university dormitories known as Baker Court.

The day opened with a drizzling rain that threatened, for a time, to curtail the exercises. The program was postponed a half hour and then the picturesque and colorful academic procession to the scene of the inauguration was started. Delegates from the various educational institutions, numbering 125 in all, and including 50 university and college Presidents, led the procession.

President Farrand's Inaugural.

In front of Morrell Hall the procession was joined by Dr. Farrand, the retiring President, Albert W. Smith; Governor Miller of New York, Chief Justice Hiscock of the Court of Appeals, Mr. Schwab, H. H. Westinghouse and other trustees. Between two lines of university cadets the procession moved about the quadrangle and entered the hall where the inauguration ceremony took place.

Chief Judge Hiscock, Chairman of the Cornell Board of Trustees, inducted Dr. Farrand into office and Acting President Albert W. Smith passed to him the seal and charter of the university. The retiring executive, affectionately known as "Uncle Pete" to Cornell men the world over, received a mighty cheer as he retired.

President Farrand chose for the subject of his inaugural address the critical situation in which European civilization finds itself. He stated as his thesis "that European civilization is today engaged in a fight for its very existence; that this fact is not clearly recognized either here or abroad and that every opportunity must be seized to call attention to the critical aspect of the world situation, and for us in America, to our inevitable involvement in the outcome."

The most serious single factor, he asserted, was the depleted vitality of the European populations brought about by war conditions. He cited as particular illustrations the new republics of Esthonia, Latvia and Lithuania, as well as the situation in Poland and the countries to the south.

President Farrand in drawing conclusions from the facts reviewed, argued that no solution to the problem could be hoped for unless international responsibility was fully recognized and accepted. Further, unless Americans accepted their share of this responsibility, disaster was inevitable.

"Sweeping aside all minor considerations," he said, "there is but one hope of solution and that is the spread of knowledge, coupled with a broad idealism, and above all a readiness to give that service which is essential to the survival of our modern democracies. There is one institution above all others to which out attention inevitably turns today, and that is our educational system. Perhaps the most serious fact of human psychology is that mental plasticity ceases with youth. The acquisition of new ideals is for the most part denied to those who have passed their earlier years. It is therefore in those who are still receptive that the new habits must be implanted. It is in those institutions to which this youth is entrusted that the new social language must be taught and the new social outlook must be learned. Of these there is none which carries the measure of responsibility which is placed upon the colleges and universities of the land.

"The world is being tried as with fire. Society is in revolution. Our civilization is not only under indictment, it is fighting for very existence. Solution is not to be reached by local adjustment. Acceptance of international responsibility is unavoidable. Dogmatism and intolerance, whether national or individual, will be fatal. An informed citizenship—a citizenship imbued with the ideals of true democracy and that spirit and habit of service without which democracy cannot stand—is indispensable. It is a long struggle in which we are engaged. It is to the rising generation that the world must turn for help. It is to a youth trained to see clearly, to view broadly, to judge fairly and to act fearlessly that we must look for better things.

Schwab Pleads for Democracy.

On behalf of the Eastern universities, President Lowell of Harvard then gave greeting to the new President. A similar courtesy was expressed for Far Western institutions by President Ray Wilbur of Leland Stanford University and for the middle universities by President Burton of Michigan. A greeting in behalf of the Southern universities from President Chase of North Carolina was read. Dean William A. Hammond and Foster L. Coffin conveyed the greetings of the Cornell Faculty and alumni body.

The program was closed by a word of greeting from Governor Miller.

At the laying of the cornerstone by Mr. Baker, who used a silver trowel, Edgar Fahs Smith, President of the American Chemical Society; Dr. Edward L. Nichols of Cornell and Mr. Schwab were the speakers. Mr. Schwab made a plea for democracy.

"Any man," he said, "who goes forth from these hills with the idea that he has a different social standing from his fellowman is making a mistake from which he will never recover. The college man must have within his soul the true spirit of democracy and a feeling that the man by his side, no matter how lowly his station, is an educated man if he can do something better than the average man."

NEW GRISWOLD WILL FOUND.

Left $150,000 to Daughter Subsequently Cut Off With $500.

Special to The New York Times.

ATLANTIC CITY, N. J., Oct. 20.—Mrs. Alice Gerry Griswold, whose will left the bulk of her estate to Mrs. Mary A. Drischman, while her daughter, the Countess Anna St. Clair Cantubia, was cut off with $500, bequeathed $150,000 to her daughter in a will made in 1914, last document of the kind which she drew before she became the ward of Mrs. Drischman. This fact was brought out in the filing of a copy of the will this afternoon by counsel for the Countess, who is contesting the will.

The chief witness today was Charles Miller, who worked for years in the butcher shop conducted by the husband of Mrs. Drischman. Previous witnesses had testified to acts of cruelty by Miller while he was employed to take care of Mrs. Griswold during her last illness.

LORD LEE PAYS TRIBUTE TO ROOSEVELT MEMORY

Offers Scholarship for Best Annual Essay on His "Gospel of Public Service."

Copyright, 1921, by The New York Times Company.
Special Cable to THE NEW YORK TIMES.

LONDON, Oct. 20.—There was a representative gathering of English and Americans in London at an at home given this afternoon by Lady Lee, the American wife of the British First Lord of the Admiralty, at Admiralty House, in connection with the British committee of the Women's Roosevelt Memorial Association. The memorial association wishes to establish a school of civics in the house in New York where Theodore Roosevelt was born, and today's meeting was designed to give his admirers in London, whether British or American, the opportunity of contributing to the work of thus showing appreciation of his vigorous upholding of the duties of citizenship.

Lord Lee of Fareham, who was a close friend of Roosevelt's for years, made an informal speech in the course of which he said he personally would found at his own school in England, Cheltenham College, a special Roosevelt scholarship for the best annual essay on "Roosevelt's Gospel of Public Service."

Lord Lee recalled that he served under Roosevelt in the American army in Cuba, and declared that Roosevelt regarded himself as a "100 per cent. American" and had a horror of hyphenated Americans or hyphenated Englishmen.

"While he was a true friend of England and an open and tireless advocate of the allied cause during the Great War," Lord Lee said, "he hated gush, and he once whimsically expressed the wish that all his friends would remember the eleventh commandment, which was 'Thou shalt not slop over.' It was a great grief to the soldier Roosevelt that he could not play a soldier's part in the campaign, but all his four sons served. All were wounded and one was killed."

LIVES PROLONGED BY HEALTH TESTS

Results of Periodical Examinations Shows at Convention of Insurance Medical Directors.

Concrete proof that periodical health examinations prolong life was laid before the thirty-second annual convention of the National Association of Life Insurance Medical Directors at 1 Madison Avenue yesterday by Dr. A. S. Knight, President of the association and Medical Director of the Metropolitan Life Insurance Company.

The proof was based on the first analysis of a long term test of the efficacy of periodic health examinations and showed that in a group of nearly 6,000 men under observation there were actually 217 deaths in six years, whereas there should have been 412 deaths, according to the American experience table used in life insurance actuarial work.

The subject of cancer will be discussed today.

NAVARRA ALTAR CARPET, $300

Sale of Spanish Antiques at American Galleries Brings $6,522.

At the sale of Spanish and English antiques at the American Art Galleries yesterday afternoon a Spanish 17th century carved walnut table, 33½ inches long, No. 44, went to L. Lebier for $175; L. Elwin paid $100 for No. 41, a 16th century walnut library table, Spanish; Louis & Co. paid $120 for No. 56, a carved polychrome, Hispano-Moresque, late 15th century chest, two 16th century carved walnut arm chairs, Spanish, covered with crimson velvet of the period and studdied with ancient brass nails, No. 57 sold to F. Baumeister for $110; a William and Mary oak bureau with molded top on bulbous feet, No. 64 was bought by Miss M. Green for $130 and Ginsburg & Levy paid $100 for No. 66 a unique carved walnut water bench, Spanish, Gothic period.

Two carved leather Spanish 17th century chairs were bought by E. Z. Noorian for $150 and Mrs. Hugh M. Martin paid $120 for No. 73, two carved walnut arm chairs, Spanish, of the 16th century. A mounted walnut Vargueno and stand, Spanish 16th century with solid framed fall front and enriched with gilded pierced heraldic panels on the original ancient crimson velvet, No. 81, was bought by W. B. Greenman for $440. A sapphire blue Navarra altar carpet, Spanish 17th century with central coronetted shield and name of maker in the border, No. 106 in rare condition, was bought by Mrs. E. Weston for $300. The returns for the day were $6,522. The sale will be concluded tomorrow.

$10,000,000 FOR CRIPPLES.

Shriners to Aid 400,000 Children, Regardless of Color or Creed.

PITTSBURGH, Pa., Oct. 20.—Ernest A. Cutts of Savannah, Ga., Imperial Potentate of the Ancient Arabic Order, Nobles of the Mystic Shrine, upon an official visit to Pittsburgh, told Shriners of this city last night that the organization had pledged itself to the expenditure of $10,000,000 for the care and cure of crippled children regardless of color, creed or sex.

Mr. Cutts said that, so far as statistics have been available, there are 400,000 crippled children within the jurisdiction of the Shrine and that it is the program of the organization to establish hospitals in various sections of the country to care for them. Already one has been established at St. Louis, he said, and this is to be the centre of the institutions under the present program. It is proposed, Mr. Cutts declared, to establish hospitals at Shreveport, La.; Montreal; St. Paul, Minn.; San Francisco; Portland, Ore., and one in Pennsylvania, the location to be determined.

PERSHING STARTS FOR HOME

Says Trip to France Was One of the Happiest of His Life.

PARIS, Oct. 20.—General John J. Pershing, who came to Europe to lay the Congressional Medal of Honor upon the tombs of the French and British "unknown warriors," left Paris for Cherbourg to-day on his way to the United States. He was accompanied to the station by a representative of President Millerand, several members of the Cabinet and many prominent military and civil officials.

Ambassador Herrick was too fatigued as a result of his experience yesterday, when a bomb exploded in his home, to go to the station. General Pershing told Minister of War Barthou that his trip to France had been one of the happiest events of his life, and that he hoped to be able to return in two or three years.

Federal Judge Arrested.

PASADENA, Cal., Oct. 20.—Federal Judge Page Morris of Duluth, Minn., who has been sitting recently in Salt Lake City, was arrested here today after, according to the police, he had failed to stop and render aid to Mrs. Elizabeth Holmes after the automobile he was driving had struck and slightly injured her.

SOMETHING WRONG WITH MOON AGAIN

Found to Be 12 Miles Off Its Path, to the Great Perturbation of Astronomers.

MUST CHANGE ALMANACS

Its Habits Have Been Growing Irregular for 30 Years—Mysterious Force Pushing It Ahead.

Copyright, 1921, by The New York Times Company.
Special Cable to THE NEW YORK TIMES.

LONDON, Oct. 20.—The Daily Mail says that observations of the eclipse of the moon at Greenwich Observatory prove that the moon is off its path by a distance so small as to be negligible, but also that it is ahead of its expected position by over 12 seconds of an arc. It adds:

"Reckoning a second of an arc as one of our miles, the moon has deviated twelve miles. Dr. A. C. D. Crommelin, who took the observations, stated yesterday to a Daily Mail reporter that actually it is slightly more ahead, and the distance is quite a big one for astronomers."

Indeed, by going too fast, the moon has made a revision of astronomical and nautical almanacs necessary for 1923. Dr. Crommelin produced a table, showing that the erratic behavior of the moon began thirty years ago. In the first few years it gained only half a mile but later it quickened its pace. In 1915 it was 12.4 seconds ahead of the calculated position. Dr. Crommelin says there has been a slight further gain since 1915.

"Some unknown influences are acting on the moon," he said, "and we are at a loss to say what they are. For years efforts have been made to find out and some day we may know. We suspect that it is not gravitation and that possibly some magnetic force may be at work, but that is all we can say."

REPORT WOODHOUSE IN RENO

Vermonter Said to Be Preparing to Sue Wife for Divorce.

Special to The New York Times.

BURLINGTON, Vt., Oct. 20.—The statement is made here that C. B. Woodhouse is in Reno, Nev., preparatory to suing for divorce his wife, Mrs. Dorrett Van Deusen Stevens Woodhouse, who has sued his parents, Mr. and Mrs. L. E. Woodhouse, for the alienation of his affections.

L. E. Woodhouse is reputed to be the wealthiest individual in Vermont. He inherited millions from his father, C. W. Woodhouse, the founder of the Merchants National Bank here, and more money from one uncle after whom he was named, Lorenzo E. Woodhouse, a partner of Marshall Field. It is said that he inherited $12,000,000 from his uncle.

It is alleged in Mrs. Woodhouse's complaint that the parents of her husband stopped his allowance and otherwise endeavor to cause dissension between them.

STATUE OF POE UNVEILED.

Sir Moses Ezekel's Work Is Presented to City of Baltimore.

BALTIMORE, Md., Oct. 20.—Sir Moses Ezekel's statue of Edgar Allan Poe was presented to the city at unveiling ceremonies this afternoon by the Edgar Allan Poe Memorial Association through its President, Mrs. Lawrence Turnbull. Mayor William F. Broening received the statue in behalf of the city.

The statue is of bronze on a marble base and is larger than life. It is said to be the last work of Sir Moses. It was completed in his studio at Rome in 1917, but on account of the war was not delivered here until last Spring.

The memorial stands at the Maryland Avenue entrance to Wymans Park, in the northern part of the city.

W. E. REIMERS DIES IN AUTO.

Chicago Hotel Manager Crushed When Car Turns Turtle in Race.

Special to The New York Times.

CHICAGO, Oct. 21.—William E. Reimers, Manager of the Palmer House, was instantly killed shortly after midnight this morning when his automobile turned over in a ditch three miles west of Evanston.

Evanston police were told by motorists who witnessed the accident that the car driven by Reimer and another one were racing. Reimer's car was forced to the edge of the road, skidded and turned turtle.

Reimers was alone in his car. The steering wheel crushed his chest and his head also was crushed. Scores of passing motorists stopped, but were unable to lift the car from his body.

KENNEDY JONES DIES; JOURNALIST-POLITICIAN

He Led Lord Northcliffe Into Journalism, and Later Became Member of Parliament.

Special Cable to THE NEW YORK TIMES.

LONDON, Oct. 20.—Kennedy Jones, Member of Parliament for Hornsey, died here today. K. J., as he was generally known among his associates, was better known in journalistic than in political circles.

It was Kennedy Jones who led the present Lord Northcliffe, then Alfred Harmsworth, into daily journalism. He was acting as editor of The Evening News at a period when that paper was in dire financial straits. He obtained an option on its purchase and went to Alfred Harmsworth with a scheme whereby The Evening News might be transformed from a moribund publication into a live agency for the distribution of news. Harmsworth, who was eager to get into daily journalism, fell in with K. J.'s proposals. The Evening News became a success and The Daily Mail followed.

K. J. was known in Fleet Street as "Le Cardinal Gris" of Alfred Harmsworth. Exactly what part he played in building up Lord Northcliffe's fortunes is a matter of much disputation in London journalistic circles. Two years before the war he was compelled by indifferent health to relinquish his journalistic position and he went into politics. He made no great mark at Westminster, but did useful work during the war at the Ministry of Food and Ministry of Transport. He recently published a book entitled "Fleet Street and Downing Street," which contained an acute analysis of the power of the press and qualifications of politicians.

Joseph Clement Coll.

Special to The New York Times.

PHILADELPHIA, Pa., Oct. 20.—Joseph Clement Coll, pen and ink technician, died yesterday in the Presbyterian Hospital.

The artist was one of the last men to stick exclusively to pen and ink as an art medium. He illustrated stories by Sax Rohmer and A. Conan Doyle. He was a member of the Society of Illustrators in New York.

Mr. Coll was born in this city, and started as an artist on The New York American.

Obituary Notes.

H. Z. TIBBALS, a "Forty-niner," said to be the oldest inhabitant of Dutchess County, died yesterday at his home in Washington Hollow, aged 96.

Miss E. ANTOINETTE ELY, 61 years old, head of the English Department at the Ohio Mechanics Institute for the last five years, died yesterday at her home in Cincinnati.

FREDERICK W. MORRIS, for half a century a dealer in rare books in this city, died yesterday at his residence, 71 East Ninety-second Street, of cerebral hemorrhage after an illness of only forty-eight hours. He was 71 years old.

Mgr. John Synnott Dies Suddenly.

BALTIMORE, Md., Oct. 20.—Monsigner John Synott, President of St. Thomas Prepartory Seminary, Hartford, Conn., died suddenly at St. Charles College at Catonsville, a suburb today. He was 63 years old. Physicians said he probably died from heart disease.

With forty other priests who graduated from the seminary of St. Sulpice, at Paris, Mgr. Synnott came to Baltimore to attend a celebration in their honor by priests at St. Mary's Seminary and the Sulpician Seminary at Washington. He was found dead in his home shortly after his return from Washington.

John H. Keefe Dies at Port au Prince

John H. Keefe, President of the Haiti Importing and Exporting Company, died Monday at Port au Prince. His death is attributed to an automobile accident last July. He was 53 years old. Since 1891 he had been almost continuously in the employ of the Government.

Born.

FILER—To Mr. and Mrs. Herbert Filer (nee Sarah Wasserman), 2,246 84th St., Bensonhurst, a girl, on Wednesday, Oct. 19.

HIRSCHMANN—Mr. and Mrs. I. B. Hirschmann (nee Leonora Eichner) announce the birth of a son, 75 Fort Washington Av., on Oct. 20, 1921.

PRINCE—Mr. and Mrs. Louis Prince, 30 Amsterdam Av., announce the birth of a son, Oct. 20, 1921.

Engaged.

SCHILDKRAUT—MANDEL—Mr. and Mrs. Oscar Mandel announce the betrothal of their daughter, Florence, to Mr. Henry Schildkraut of Arverne, Long Island.

Married.

BLACKWELL—NASH—On Thursday, Oct. 20, at St. Bartholomew's Chapel, in the City of New York, Nadine Nash to James Madison Blackwell, by the Rev. Leighton Parks.

BYRNE — PREOT — On 19th October, at Charleston, W. Va., Percy Lionel Byrne of England to Cecile De Buys Preot of New Orleans.

DE CAMP—HITCHCOCK—On Friday, Oct. 14, 1921, in New York City, Deborah Victoria Hitchcock to Charles Brandebury De Camp.

HERTZBERG — S A M U E L S—Mrs. Anna Samuels announces the marriage of her daughter, Estelle, to Mr. Irving Henry Hertzberg, on Oct. 20, at the home of her sister, Mrs. Max Lefkowitz.

PALMER—WRIGHT—On Oct. 20, at noon, Helen Estelle Wright to Stephen Alling Palmer.

TALBOT—SHERMAN—On Wednesday, Oct. 19, 1921, at the Church of the Incarnation, by the Rev. Dr. H. Percy Silver, assisted by the Rev. R. Townsend Henshaw, rector of Christ's Church at Rye, N. Y., Emily Balch, daughter of Mr. and Mrs. Thomas Townsend Sherman, to Arthur Talbot.

Died.

ARONSON—Israel Aronson, on Oct. 19. Funeral from late residence, 145 West 111th, Friday, 10 A. M.

BASCH—Oct. 19, 1921, Rose, beloved wife of Rudolph (Ralph) and most devoted mother of Melville, Agnes (Babe), Estelle and Howard. Funeral Friday, Oct. 21, 1921, at 10:30 A. M., from H. Meyers & Co.'s Funeral Chapel, 228 Lenox Av. Interment Washington Cemetery.

BATH—David W., beloved husband of Margaret Culhane and father of David A. Bath, on Oct. 19. Funeral services The Funeral Church, Broadway and 66th St., Friday, Oct. 21, at 8 P. M. Interment private.

BLUMENTHAL — On Oct. 19, Benjamin, beloved husband of the late Delia and dear father of Joseph, Mortimer and Mrs. Mildred Baer. Services at Meyers's Funeral Parlors, 228 Lenox Av., Friday, Oct. 21, at 1:30 P. M.

BLUMENTHAL — Benjamin. Members of Aryeh Lodge, No. 6, are invited to attend funeral of Benjamin Blumenthal from Meyer's Chapel, 228 Lenox Av., Friday, at 1:30 P. M.
JOSEPH L. BERGER, President.
J. ULLMANN, Secretary.

BLUMENTHAL—Benjamin, Wednesday, Oct. 19, 1921. Members of Hallenbeck Council, No. 19, L. A., please attend funeral Friday, Oct. 21, 1:30 P. M., Meyers's Funeral Parlors, 228 Lenox Av.
A. C. BACHMAN, Recorder.

BOTHNER—On Oct. 19, 1921, Katherine, mother of Anna, Henry and Ada. Funeral services at residence, 508 West 162d St., Friday at 8 o'clock. Automobile cortege.

BOWER—Oliver W. Campbell Funeral Church, Broadway, 66th St., Friday, 10 A. M.

CAMPBELL—At Montclair, N. J., Thursday, Oct. 20, 1921, after a short illness, Jane Campbell, in her 83d year. Funeral services will be held at the home of her brother, John Campbell, 107 Chestnut St., Montclair, N. J., Sunday afternoon at 3 o'clock.

CLARKE—On Oct. 20, Annie Lawrence Atterbury, wife of George M. Clarke and daughter of the late Lewis Boudinot Atterbury and Annie Townsend Lawrence. Funeral services at her late residence, 24 East 74th St., on Saturday morning at 11 o'clock. Interment private.

CORBIT—Mrs. Mary E., widow of the late Rev. William P. Corbit and daughter of the late Andrew J. Case, at the home of her daughter, Mrs. E. C. MacFarland, 31 Madison St., Brooklyn, Tuesday, Oct. 18, in her 79th year. Funeral Friday evening, Oct. 21, from the above address. Interment Greenwood.

DOWNS—On Oct. 20, Barnaby B., beloved husband of Helene Downs. Funeral services at his late residence, 1,251 Bloomfield St., Hoboken, N. J., on Saturday, Oct. 22, 2 P. M. Relatives and friends invited. Interment Weehawken Cemetery, N. J.

DUNCAN—On Wednesday, Oct. 19, 1921, Bertha Beaufort, beloved wife of Herbert Merrill Duncan. Services Saturday, Oct. 22, 11 A. M., at Chapel of the Intercession, Broadway and 155th St., New York City.

DUNDES—On Wednesday, Oct. 19, 1921, Ruby Dundes (nee Solomon), beloved wife of David Dundes, mother of Maurice and sister of Ray Abrams, Birdie Cohen, Ella Kleintard, Louis A. and Irwin L. Solomon. Funeral services Friday, Oct. 21, 1:30 P. M., at home of Birdie Cohen, 270 West End Av. Interment Mount Hope Cemetery. Kindly omit flowers.

ELLIS—On Wednesday, Oct. 19, 1921, widow of the late D'Orsey F. Ellis, at the home of her daughter, Mrs. John H. Buckley, Spring Valley, N. Y. Funeral private.

FARRINGTON—Frank E., beloved husband of Jennie M., at Ventnor, N. J. Services St. James Episcopal Church, Atlantic City, N. J., Friday, Oct. 21, at 3 P. M. Interment Greenwood Cemetery.

FROEWISS—Robert A., lost at sea Oct. 18, 1921, beloved son of Matthew and Myra (Clark), brother of Ethel, Florence, Myra, Elmer, Matthew, William, Albert and Frank.

GENET—It is with heartfelt sympathy and deep regret that we, the members of San Salvador Council, No. 14, K. of C., announce the sudden death of our Worthy Recorder, Brother Harry W. Genet, on Wednesday, Oct. 19. The meeting on Friday night will be adjourned at 9 P. M. out of respect to his memory, and the members will proceed to his late residence to pay a tribute of respect to our departed brother. Members will assemble at his late residence, 805 Freeman St., Bronx, Friday evening, Oct. 21, at 9:30 P. M.
JOSEPH V. STANDISH, Financial Secy.
JOHN J. FORDE, Grand Knight.

GILLEN—On Oct. 20, Mary Gillen, late with Dr. Humphreys. Funeral from 1,703 Lexington Av. on Saturday, Oct. 22, at 9:30 A. M., thence to St. Cecilia's Church, where a mass of requiem will be offered. Interment Calvary.

HALL—On Wednesday, Oct. 19, 1921, Mary Richmond Adrian Hall of Morristown, N. J., daughter of the late Rev. Samuel Hall and Mary Adrian Hall. Funeral services will be held at St. Peter's Church, Morristown, N. J., on Friday, Oct. 21, at 2:30 o'clock.

HATCH—On Oct. 18, 1921, at Oxford, N. Y., Louise Farnham, wife of Marlin F. Hatch, late of the Second N. Y. Cavalry. Funeral services were held at the Oxford home, Thursday, Oct. 20, at 2 P. M. Burial in the Riverside Cemetery.

HUXEL—Helen E., Oct. 20, 1921, beloved daughter of Geo. H. Huxel, after short illness. Funeral from her late residence, 750 Melrose Av., Sunday, Oct. 23. Services Holy Faith Church, 166th and Trinity Av., 3 P. M.

INGRAM—Suddenly, on Thursday, Oct. 6, 1921, at London, England, Benjamin Ingram. Funeral services on Monday morning, Oct. 24, at 11 o'clock at Greenwood Cemetery Chapel, 25th Street and 5th Av., Brooklyn.

JORDAN—John M. W., beloved husband of Jennie E. Jordan, on Oct. 20, 1921. Services will be held at his late residence, 146 Cleveland St., Brooklyn, Saturday, Oct. 22, 1921, at 8 P. M.

KENNEDY—Mrs. Ariana Stuart, at Chambersburg, Pa., Oct. 19, 1921, wife of the late Thomas B. Kennedy, formerly President of the Cumberland Valley Railroad Company, at her home, in her 86th year. Funeral services at late residence Friday, Oct. 21, at 2:30 P. M. Please omit flowers.

KLINGE—On Oct. 19, 1921, Henry C., beloved husband of Marie Klinge and father of Jennie Papke and Walter Klinge, in his 78th year. Funeral services will be held at his late residence, 62 Bonn Place, Weehawken, N J., on Friday, Oct. 21, at 8 P. M. Interment private.

LAMBRECHT—Meta (nee Arens), widow of the late George A. Lambrecht and beloved mother of Wilhelmine, Leopard, Jacob and Charles Lambrecht. Funeral from her late residence, 2,690 Valentine Av., Saturday, Oct. 22, at 8:30 A. M., thence to the Church of Our Lady of Mercy, Marion Av. and Fordham Road. Interment Woodlawn Cemetery.

LAUDER—Suddenly, at Orange, N. J., Oct. 18, 1921, Emeline, wife of Francis Veere Lauder. Funeral services at her late residence, 312 Highland Av., Saturday, Oct. 22, at 2:30 P. M. London, England, papers please copy.

LEVY—Martin B., Oct. 19, 1921, at his residence, 315 West 97th St., dearly beloved husband of Clara House, devoted father of Margaret T. Funeral Friday, Oct. 21, at 1 P. M. Officers and members of Palestine Lodge 204, F. and A. M., and Maimonides Benevolent Society respectfully invited. Lawrence (Kansas) papers please copy.

LEVY—Maimonides Benevolent Society: We announce with deep regret the demise of Brother Martin B. Levy. Kindly attend funeral from his late residence, 315 West 97th St., Friday at 1 P. M. Interment at Maimonides Elmont Cemetery.
MORRIS FINKELSTONE, President.
ALFRED A. SCHEUER, Secretary.

LIPMAN—On Oct. 19, Margaret M., widow of the late Lewis A. Lipman, in her 80th year, at her home, 462 Hancock St., Brooklyn. Funeral on Friday, Oct. 21, at 11 A. M.

MASON—Fannie Sears, beloved daughter of Mr. and Mrs. Allen Mason and sister of Mrs. Carrie Mason Beauregard, early Thursday morning, Oct. 20, at her home, 58 West 134th St. She was for years a well-known teacher of P. S. 95. Funeral services will be held at her late residence Sunday, Oct. 23, at 1:30 P. M.

MILLER—Suddenly, on Oct. 18, Margaret W. Miller, sister of Mrs. Emma Fender. Funeral from her late residence, 128 West 67th St., Friday at 2:30.

MORRIS—On Oct. 20, at his residence, 71 East 92d St., New York City, Frederick W., husband of Lucy Ryerson Morris. Funeral services will be held at Chapel of Central Presbyterian Church, 57th St. and Madison Av., on Saturday, Oct. 22, 10 A. M. Interment at Springfield, Mass. Kindly omit flowers.

MORRIS—On Thursday, Oct. 20, Stephen Burritt, beloved son of Ray Morris and Katharine Grinnell Morris, in the seventh year of his age. Services at 30 East 6th St., Saturday at noon. Please do not send flowers.

MUFSON—Martha, 822 Beck St., Bronx, died Oct. 20, 1921. Funeral services at her late home, Oct. 21, Friday, A. M.

NEWTON—Suddenly, on Oct. 19, 1921, at his residence, 118 East 54th St., New York, Charles E. Newton, beloved husband of Anny F. Dunn and father of Charles E. Jr., Arthur B. and Emma H. Funeral private.

NORMILE—At White Plains, N. Y., Oct. 19, 1921, Hannah M., wife of the late Michael Normile, in her 80th year. Funeral services will be held at her late residence, 12 Lenox Av., on Saturday at 2:30 P. M.

NORRIE—At New London, Wednesday, Oct. 19, 1921, Sara Goodhue Norrie, daughter of the late Gordon and Emily F. Norrie. Funeral private. It is requested that no flowers be sent.

PALMER—Entered into rest Oct. 19, 1921, Asenath Henrietta, wife of John H. Palmer. Funeral services will be held at her late residence, 179 North Arlington Av., East Orange, N. J., on Saturday, Oct. 22, at 4 P. M. Automobiles will be in waiting on arrival of train leaving Hoboken, D., L. & W. R. R., at 3:15 for East Orange station.

PENDLETON — At Asbury Park, N. J., on Oct. 18, 1921, in her 95th year, Frances C. Pendleton, widow of Joshua B. Pendleton and mother of Mrs. William Marshall. Interment Cypress Hills Cemetery, Brooklyn.

PETERS—Samuel Pwyford, suddenly, on Oct. 21, at his residence, Islip, L. I., of angina pectoris. Notice of funeral hereafter. Kindly omit flowers.

PRATT—Suddenly, on Friday, Oct. 14, Grace Eleanor, at the home of her sister, Mrs. Robert Atkins, 772 St. Nicholas Av. Interment at Gloversville, N. Y., on Sunday, Oct. 16, 1921.

RING—At Flushing, N. Y., on Thursday, Oct. 20, 1921, Philip N. Ring, in his 28th year. Funeral private.

ROSE—Henry W. Rose, suddenly, Oct. 18, at Cleveland, Ohio, beloved husband of the late Elizabeth A. Brock. Notice of funeral later.

SCHMIDT—On Wednesday, Oct. 19, at his residence, 1,195 Dean St., Brooklyn, N. Y., John A. Schmidt, M. D., D. D. S. Funeral service will be held at St. Bartholomew's Protestant Episcopal Church, Pacific St., near Bedford Av., Brooklyn, on Friday evening, Oct. 21, at 8 o'clock. Interment at Ilion, N. Y.

SCHODER—Barron J., in his 62d year, at his home, 132 Rahway Av., Woodbridge, N. J., Oct. 19. Funeral services will be held at the house on Saturday, 3 P. M.

SCHOFIELD—Evalyn L., wife of George Schofield, at her home, 102 West 94th St. Notice of funeral later.

SCHWARZ—Joseph, beloved husband of Sarah (nee Boehm) and devoted father of Irving and Mortimer. Funeral Sunday, Oct. 23 at 2 o'clock from his late residence, 180 St. Nicholas Av., corner 119th St. Lyric, No. 376, I. O. O. S.; Adelphi, No. 23, F. and A. M.; Adelphi Chapter, No. 79, O. E. S., and Mamie Troy Society invited.

SEWALL—Agnes Stevens, widow of Edwin O., mother of Edwin B., at her residence in this city, on Oct. 20. Services and interment at Nicholson, Pa.

SMITH — Frances Sedgwick, suddenly, on Wednesday, Oct. 19, 1921, beloved mother of Marguerite Sedgwick Tenney and sister of Mrs. Dwight W. Graves and Mrs. Katharine Cooley. Funeral services will be held at 10 o'clock on Saturday morning in St. Thomas's Chapel, 5th Av. at 53d St. The interment will be private at Poughkeepsie Rural Cemetery, New York. Kindly omit flowers. Chicago and Poughkeepsie papers please copy.

SMITH — New York City Colony, Society of New England Women, announces with sorrow the death of its member, Mrs. Frances Sedgwick Smith, President General of the national society. Members are requested to attend the services at the Chapel of St. Thomas's Church Oct. 22, 10 o'clock.
Mrs. JOHN FRANCIS YAWGER, President.

SMITH—The Society of Mayflower Descendants in the State of New York announces with regret the death, on Oct. 19, 1921, of Mrs. Frances Sedgwick Smith, a member by right of descent from William Bradford.
HENRY C. SUMBY, Governor.
THOS. JEWETT HALLOWELL, Secy.

SWIFT—On Oct. 18, William Henry, beloved husband of Cornelia Edgar Swift, at his residence, 413 East 143d St. Funeral services at the North Congregational Church, 143d St., near Willis Av., Bronx, on Friday, at 1:30 P. M. Interment Kensico.

TATEM—Oct. 19, E. J. Fithian, husband of Minnie A. Moore Tatem, aged 52 years. Funeral services Saturday, 2 P. M., at late residence, 35 Grove St., Haddonfield, N. J. Interment private. Please omit flowers.

TOEL—On Thursday, Oct. 20, 1921, Adelaide Taber Toel, widow of the late William Toel and daughter of the late Charles Coney Taber and Jane Hornor. Funeral Grace Church, Sunday, Oct. 23, at 3:30 P. M.

THOMPSON—Mary T., beloved wife of James F. Thompson, and mother of Joseph F Thompson. Relatives and friends, also members of St. Bernard's Council, C. B. L., are invited to attend funeral from her late residence, 202 West 10th St., on Saturday, Oct. 22, 9:30 A. M., thence to St. Joseph's Church, Washington Place and 6th Av., where a solemn requiem mass will be held for the repose of her soul. Interment Calvary.

VAN DE SANDE—At Montclair, N. J., on Oct. 19, 1921, Augusta, wife of Charles Van de Sande, age 82. Funeral services at her late home, 28 Cloverhill Place, Montclair, on Friday, Oct. 21, at 3 P. M. Funeral private.

WERCKLE—On Wednesday, Oct. 19, 1921, Magdulena Werckle, beloved sister of Mrs. F. O. Breitenstein, aged 64 years. Relatives and friends are respectfully invited to attend funeral services at the residence of her sister, Mrs. F. O. Breitenstein, 1,133 Broadway, Brooklyn, on Friday, Oct. 21, at 2 P. M.

WOODHULL—At his home, Princeton, N. J., Oct. 18, 1921, Alfred A. Woodhull, Brigadier General, U. S. A., retired. Relatives and friends are invited to attend the funeral services on Friday, Oct. 21, at 2:30 P. M., in Trinity Church, Princeton, N. J.

YOUNG—Caroline, suddenly, Oct. 19, dearly loved mother of Monroe, Ada Hodgens, Simon, Hannah Schloss, Madolin Goldstein, Arthur and Edna Mulhoffer. Funeral service at her late residence, 522 West 158th St., Friday at 10:30 A. M.

ZIESENITZ—Charles A., at Harmon, N. Y., Oct. 19, 1921. Services held at Harmon, Oct. 20, 7 P. M. Interment Hudson, N. Y.

In Memoriam.

BOCKHOLDT—A loving tribute to the cherished memory of Charles Bockholdt, departed Oct. 21, 1918.
MOTHER, FATHER AND SISTERS.

GEDDES—James Peter. In remembrance.

LANGFELDER—In sad and loving memory of our beloved son and brother, Ludwig Langfelder.

LUSTGARTEN—Ruth. In cherished and loving memory of my wife, who departed this life Oct. 21, 1918.

LUSTGARTEN—In sad and loving memory of Ruth Gluck Lustgarten, who entered eternal rest Oct. 21, 1918.

WERTHEIM—In cherished memory of my beloved friend, Carl Wertheim, passed away Oct. 21, 1918. Gone but never forgotten.
MINNIE ROSENBLATT.

WILSON—In loving memory of Lillian May Wilson, who died Oct. 21, 1919.
"Lord, fold her closer to Thy mercy's breast!
Oh, do Thine utmost for her soul's true weal!"

Announcements of Births and Deaths for insertion in The New York Times may be telephoned until midnight to Bryant 1000.

UNDERTAKERS.

In Case of Death, Call "Columbus 8200"
FRANK E. CAMPBELL "THE FUNERAL CHURCH" Inc. (Non-Sectarian)
1970 Broadway at 66th St.
Downtown Office, 23d St. & 8th Av.

J. Winterbottom & Son Co.
Undertakers
Main and Home Office,
75 West 47th Street
Between 5th and 6th Avenues.
Phone all calls to Bryant 6509-2679.

JACOB HERRLICH'S SONS
FUNERAL DIRECTORS—CHAPEL
332 East 86th St. Lenox 6652.
1963 Concourse, near 179th. Tel. 2626 Tremont.

Chelsea 0537 CHAS. A. BENEDICT, 150 W. 13 St.

THE WOODLAWN CEMETERY
233d St. By Harlem Train or by Subway. Office, 20 East 23d St., New York.
Lots of small size for sale.

INSTRUCTION

Become an Expert ACCOUNTANT In Your Spare Time at Home

There is a real need for men to fill high-salaried executive positions in the interesting, dignified profession of Accountancy. Hundreds today are earning from $3,000 to $10,000 a year as a result of spare hours devoted to

The LaSalle Problem Method

of Business Training. You, too, can qualify through this short-cut method without interference with your present work. Write today for free information about LaSalle training in Accountancy. Or, better, call for a personal discussion of your requirements—or phone Bryant 8920.

LaSalle Extension University,
Largest Institution of Business Training
Dept. T-35, 112 West 42nd St., N. Y. C.

HAMILTON INSTITUTE FOR BOYS
539 West 86th St. Tel. 5285 Schuyler.
PRIMARY—GRAMMAR—HIGH SCHOOL. SCHOOL CERTIFICATES FOR 27 COLLEGES. OUTING CLASSES. 30th Year Under Personal Direction of N. ARCHIBALD SHAW.

HAMILTON INSTITUTE FOR GIRLS
Riverside Dr. and 90th St. Tel. 2239 River.
PRIMARY—GRAMMAR—HIGH SCHOOL. Secretarial and Home-Making Courses. Supervised Study. Large Gymnasium. 19th Year Under Personal Direction of Mrs. N. ARCHIBALD SHAW.

The Semple School for Girls
241-245 Central Park West
New York City
Boarding and Day Pupils
College Preparatory, Post-Graduate, Finishing Courses. Languages, Art, Music and Dramatic Art. The school has country estate for outdoor recreation. Mrs. T. Darrington Semple, Principal.

PUBLIC SPEAKING
WALTER ROBINSON, Instructor.
New classes forming. Write or call, 709 Carnegie Hall, or phone Circle 4252.

PRATT SCHOOL, 62 West 45th St.
SECRETARIAL TRAINING. INDIVIDUAL INSTRUCTION. ADVANCED REGISTRATION AND REFERENCES REQUIRED. STUDENTS UNDER SIXTEEN NOT ADMITTED

SPANISH TEACHER, experienced, refined young Spaniard; easy method; private lessons. Write J. F., 128 West 77th St.

MACKENZIE SCHOOL Boys 7-18
In Ramapo Hills at Monroe, N. Y.

STENOGRAPHY and Typewriting taught evenings. For particulars address M 698 Times Downtown.

Accountancy —do you desire to become a C. P. A., Controller, Auditor, Credit Manager, Tax Specialist?

Pace Institute conducts distinctive, accredited courses in Accountancy and Business Administration — daytime and evening classes. "Making Good"—40 pages—contains interesting information about Accountancy and Pace graduates — copy supplied upon request—telephone Cortlandt 1465.

Pace & Pace
30 Church St. New York

Bookkeeping, Shorthand, Secretarial, Typewriting, Civil Service and Penmanship Departments. Day and Evening Sessions. Call or write for Catalogue.
Eastman-Gaines
123d St. & Lenox Av. New York City.

PRIVATE TUTORING
University woman, with degrees B. A., Ph. B., tutors Latin, French, mathematics, English; highly specialized method of instruction and concentration; full work accomplished in half school session; highest city references. Studios at Carnegie Hall and San Remo Hotel.
Miss Mina E. Tuttle, Columbus 6700.

See how men acquire Self-Confidence and the power to persuade through
PUBLIC SPEAKING
WALTER ROBINSON, Instructor.
Come to meeting Friday, 8:15 P. M.
West Side Y. M. C. A., 302 West 57th St.

FRENCH conversation taught in short time. Ellie's Studio, 121 West 79th St.

Dancing.

ALBERT H. HARRIS
637 Madison Avenue, Cor. 59th Street.
Real Instruction in Society Dancing, devoid of the slightest tendency toward freakishness; 8 A. M. to 10 P. M. daily. You can obtain invitations to witness our work by personal application; take elevator to 4th floor. Phone Plaza 1258.

Musical.

PETRI VOCAL INSTRUCTION in accordance with the best traditions of Italian "Bel Canto." Edoardo Petri, A. M. Director of Chorus School METROPOLITAN OPERA CO., N. Y.

"Furnishers to Wise Men"

EXCEPTIONAL OFFER!

Sport Waist-Coat $6.45

—of Angora Wool, heather colors or groupings of stripes in brown, green, and tan. Four pockets—with self-angora back. Faultlessly tailored. Shorts Stouts Regulars.

Mail orders filled P. P. free.

DANER CO.

NEW YORK STORES
8th Ave. & 40th St.
Tremont Ave., near 3rd Ave.
Prospect Ave., Franklin Th. Bldg.
BROOKLYN STORE
Fulton St., opp. Borough Hall.

STILLMAN TO FIGHT WIFE'S NEW MOVE

Counsel Will Oppose Application to Join James Stillman's Heirs as Defendants.

UPSETS SETTLEMENT PLAN

Rights of Guy Stillman in Trust Funds Left by Banker Involved In Argument.

The order to show cause why the executors and heirs of James Stillman should not be made codefendants in the suit of James A. Stillman to divorce his wife, Mrs. Anne Urquhart Stillman, and cast off Guy Stillman, will be argued today before Supreme Court Justice Joseph Morschauser at White Plains. The application, made by the defense, will be contested by Mr. Stillman, according to Cornelius J. Sullivan of Nicoll, Anable, Fuller & Sullivan of 61 Broadway, the banker's counsel.

The advent of the attorneys in the Westchester Court House, marking the second open court airing of the suit, may precipitate a legal tilt as sensational as that of last May, when Delancey Nicoll Sr., opposing the amount of alimony sought by Mrs. Stillman, made a statement going directly into Mr. Stillman's charge that his wife's relations with Fred K. Beauvais, Indian guide co-respondent, had furnished the basis for the suit.

The order, which was marked returnable at 10 o'clock this morning, was obtained on Monday night from Supreme Court Justice Albert H. P. Seeger in the Newburgh Court House. The application for it was made by Francis R. Curran, an attorney who acted for Job E. Mack, Poughkeepsie lawyer, who is guardian ad litem for the child Guy. The application was characterized as an adroit legal movement which might mobilize pressure on Mr. Stillman to cause him to listen to settlement plans.

The statement, however, that his counsel would vigorously oppose the move, disposed of the last hope that the suit would pass from public attention via peace negotiations. Attorneys admitted last night that it seemed as if the contest would be fought bitterly through to a decision.

Mr. Mack's application, designed to safeguard the rights of Guy's inheritance in the $37,000,000 fortune disposed of in the will of James Stillman, seeks to multiply the defendants in the original action. By alleging that he fears that his ward's rights in the estate might be in jeopardy, even though the infant might be adjudicated legitimate by decision of Referee Daniel J. Gleason, Mr. Mack will endeavor today to bind the executors and beneficiaries of the Stillman will to abide by the referee's decision.

It was said that he would argue to Justice Morschauser that additional defendants should be named on the ground that they and Guy are both heirs or have rights in certain trust funds established by the will. Those named in the Mack order to show cause why they should not be joined in the suit are: Mrs. Percy A. Rockefeller and Mrs. William Rockefeller, sisters to Mr. Stillman; his brothers, Charles Chauncey Stillman and Dr. Ernest G. Stillman, and their co-executor, Charles Stillman, an uncle to James A. Stillman.

Also named are the Stillman children—Anne, now in Paris; James A. Stillman (Bud) and Alexander, all of whom are lined up on their mother's side and consequently will offer no contest to the motion today.

Just what will form the basis of the opposition from the Stillman brothers, sisters and executors could not be ascertained from their attorneys. It was said, however, that they might take the position that Mr. Mack's application was irrelevant and aside from the issues of the suit, and that any decision by the referee already was legal and binding as to Guy's participation in the Stillman funds.

Helen Lyons Brought Home.

Helen Lyons, 25 years of age, of 637 Seventy-fourth Street, Brooklyn, whose disappearance from home was reported to the Brooklyn police Wednesday, almost on the eve of her marriage to Frank M. Ite of Great Kills, S. I., was brought home last night by her father and mother, who refuse to say where they found her.

Wanted— Salesmen and Saleswomen

An old established Fifth Avenue retail specialty house requires the services of sales-people of real worth. Write in confidence, giving full details and compensation desired.

Address Box S 216 Times.

AN ACTUAL SAVING *of* $80

On this Charming "Queen Anne" Model of

The VOCALION

The former price of this instrument was $325. It is now priced at $245

"With its Graduola it is more than a phonograph. It is a playable musical instrument. A little pull and there comes a lovely shading to 'pianissimo.' Another light move brings a full swelling 'crescendo.' The fascination of it, I cannot describe."

An Attractive Special Offer

FRIDAY & SATURDAY

We will deliver this popular Period Model of "The Phonograph Supreme" for a small down payment

Balance $10 Monthly

IN selecting furniture for even the moderate home the purchaser is now enabled to secure a harmony of effect that in the past was available only to the wealthy. The Aeolian Company was the first musical instrument house to recognize this condition and to meet it. The superb group of Period Style Vocalions is its response to the growing popular demand for *phonographs* of reasonable price that will harmonize with the finest modern furniture.

Period Vocalions are thoroughly adapted to the practical needs of the present, making them a true product of this age as well as beautiful illustrations of the art of the cabinet maker of former days.

All models contain the Graduola, the famous, exclusive Vocalion device with which you may graduate the flow of melody as you will—delicately coloring the music as your mood dictates—just as the great artists vary their performances in the concert hall.

The Period Vocalions are also equipped with the Vocalion Automatic Stop; the Vocalion Universal Tone-Arm, which plays All Makes of Records, bringing out the full beauty of each, and requiring no added attachments; and a new and exceptionally convenient Record-filing arrangement.

1921 VOCALION MODELS ARE PRICED AT PRE-WAR VALUES

THE AEOLIAN COMPANY

Makers of the Duo-Art Reproducing Piano. Foremost Manufacturers of Musical Instruments in the World

AEOLIAN HALL—29 WEST 42nd STREET

IN THE BRONX 367 E. 149th Street ■ IN BROOKLYN 11 Flatbush Avenue ■ IN NEWARK 895 Broad St. ■ IN FORDHAM 270 E. Fordham Rd.

2d Floor 15 W. 34th St.

BETWEEN FIFTH AVENUE AND BROADWAY (OPP. WALDORF HOTEL)

The World's Largest 2nd Floor Clothing Institution

"SENIOR"

Georges

"JUNIOR"

Open Daily Till 6 P. M.

Saturday Till 9 P. M.

You have seen this name in print many times. You may never have taken it seriously enough to see what is behind it on this mammoth 2nd floor shop. But now that you are casting about for LOWER PRICES by reason of a REDUCED INCOME, ask yourself if it wouldn't be a good plan to SEE what it is that crowds this great institution to CAPACITY these days when others are at a standstill. And YOU will say, as OTHERS have said, *"Your values are by far the greatest in New York."*

We are now in the midst of the greatest selling drive in our history, offering our entire million dollar stock of

Suits, Top Coats Overcoats and Ulsters

for Men and Young Men in our chain of stores

at prices so drastically revised that profits have ceased to exist, and the actual cost of many have been cut into—all to the end of capitalizing on our ability to undersell all others and to turn our stocks for even greater future economy drives.

More than 6000 Alone to choose from at

$20 And $25

You Save $10 to $20 At These Prices!

Extra Special for Stout Men at $25

A special underprice purchase of several hundred stout and extra size all-wool suits will be included in this sale at $25. Worsteds and Cassimeres.

The same proportionate revisions in prices have been made throughout our entire stock

Also 1600 Suits and Overcoats To Go at

Absolutely on a par with the best at $50 offered anywhere

At $35 we present what is unquestionably the best $50 proposition in Suits and Overcoats in this city. These garments are the products of three nationally famous makers and are the highest type of ready-to-wear clothes made. All sizes.

$35

Georges *Opposite Waldorf Hotel, Between Fifth Avenue and Broadway*

2d Floor 15 W. 34th St.

Largest Upstairs Clothing Institution In The World

OPEN DAILY TILL 6 P. M.—SATURDAY TILL 9 P. M.

ATTACKS 1914 TEST OF LANGLEY PLANE

British Expert Asserts Curtiss Modified Machine for Hammondsport Flights.

HE DENIES IT COULD FLY

Criticises Smithsonian Institution for Declaring It the First Successful Plane.

CURTISS INSISTS IT FLEW

He Denies Changes in Machine in First Tests and Hints at "Bearing on Patents."

Copyright, 1921, by The New York Times Company.

Special Cable to THE NEW YORK TIMES.

LONDON, Oct. 20.—Griffith Brewer added another chapter to the long controversy as to whether Professor Langley or the Wright Brothers were the first to invent the successful heavier-than-air flying machine in a lecture today before the Royal Aeronautical Society, in which he attacked Glenn H. Curtiss's experiments with the Langley flying machine in the Summer of 1914. He asserted that Curtiss modified the machine so materially as to destroy its identity and did not accomplish a true, free flight.

Lord Montagu of Beaulieu, who presided, said that copies of Brewer's lecture had been sent to Curtiss, to Dr. Walcott, Secretary of the Smithsonian Institution, and to Dr. Zahm, who was concerned in the experiments. Walcott and Curtiss are making replies, which will be published in the December number of the society's journal.

At the conclusion of the lecture Lieut. Col. Ogilvy, an aeronautical expert, spoke briefly, holding that Brewer had proved his point.

Handley Page, however, in an account of his acquaintance with all the parties to the controversy, declined to express an opinion. There was, he thought, a certain lapse between Langley's theoretical work and his actual attempts at flight. All his published calculations showed, he said, that he was working with a flat plane, while photographs showed his machine had curved planes. He congratulated Brewer on his historical research and remarked how curious it was that, in order to decide a dispute between two patentees, Langley's machine, a historical relic, should be taken from a museum for the purposes of experiment.

Brewer, replying, suggested that Langley's failure might be due to his founding his theory on the use of flat planes.

Gives Results of Investigation.

A copy of Griffith Brewer's address, received here in advance of its delivery in London yesterday, in part reads:

"The Smithsonian Institution has always attributed the failure of the Langley machine in 1903 to a failure in the launching apparatus, and it has hitherto been generally accepted that the machine was wrecked without having had a fair opportunity to prove whether it was capable of flight. It is easy, therefore, to understand that since the Wrights, who had been working on the same problem, succeeded where Langley had failed, Langley's friends eagerly welcomed the suggestion made ten years later that it might still be possible to prove that Langley's machine was capable of flight.

"If Langley's machine could be flown, one of the most dramatic events in the history of aviation would be accomplished! Langley and the Wrights had been working concurrently, hundreds of miles apart, for several years, and both had approached the final stage of their independent experiments at the same time. Langley tested his machine a few weeks before the Wrights were ready to test theirs, and the attempts to fly the Langley machine failed. The Wrights, one week after Langley's second attempt, tested theirs and succeeded. Was it merely a mishap which robbed Langley of the credit of being the first to fly, or did he fail because the machine he had built was not capable of flight?

"It is not surprising, therefore, that when Glenn Curtiss offered to fly the old Langley machine, Secretary Walcott, who had succeeded Professor Langley as Secretary of the Smithsonian Institution, should have welcomed the opportunity to have Langley's machine tested."

"The Smithsonian report and the inscription on the Langley machine are misleading and untrue," says Mr. Brewer. "No attempt was made at Hammondsport to fly the original Langley machine. At Hammondsport fundamental aerodynamic alterations were made to the machine which were not mentioned in the report by Dr. Zahm to the Smithsonian Institution. This Hammondsport machine was then put through so-called flying tests, altered after almost every test, and the tests were reported as flights of the original Langley machine. The Smithsonian Institution was led to believe and falsely proclaim that Langley had succeeded, where in fact Langley knew that he had honorably failed."

The lecture summarizes the Brewer investigation as follows:

"It is untrue to say that Langley's machine of 1903 ever has flown or ever could fly. In both trials in 1903 the wings collapsed through faults in design of the machine, and not from any failure in the launching mechanism.

"The machine used at Hammondsport in 1914 differed from the original Langley machine in many important respects.

"The wings were of different area, different camber and different aspect ratio.

"The system of wing trussing, which in the Langley machine had failed, was completely changed at Hammondsport.

"The large keel surface of the Langley machine was altogether omitted.

"The Langley system of launching was abandoned, and a system developed after his death was used in its place.

"The original Langley propellers were modified and afterward superseded by a modern propeller, based on knowledge not possessed by Langley.

"The steering wheel, post and shoulder yoke of a modern Curtiss machine were installed complete in the Hammondsport machine.

"The original Langley engine of 52 horse power was at first modified and afterward superseded by a modern Curtiss motor of 80-100 horse power.

Not the Original Machine.

"At first it was necessary to change the machine to carry the engine, and then it was necessary to change the engine to carry the machine. Finally there was neither the original Langley engine nor the original Langley machine.

"The remains of the Langley machine were at last returned to the Smithsonian Institution, and were instrusted to Mr. Reed for restoration to the original form of 1903. Mr. Reed did his work well, for when I saw the rebuilt Langley in the National Museum last April, it was very much like Langely built it. The wings had their leading edges restored, thus bringing them back to their former camber and area; the wings were stayed to the old guy posts, which were set forward again to their original but ineffective positions; the Langley propellers were restored; the pilot's car was again under the forward part of the frame; the Curtiss control gear had been removed. In fact, the whole machine had lost all appearance of having been out on an indiscreet adventure."

In a section of the lecture dealing with technical features Mr. Brewer cites eighteen alleged changes in the construction of the machine before the Hammondsport trials. He lists these as follows:

"1. New wings were constructed at Hammondsport in which all of that portion in front of the forward spar of the Langley machine was entirely omitted, and thus the forward spar formed the leading edge of the Hammondsport wings. The camber of the Langley wings was 1 in 12, while that of the Hammondsport machine was about 1 in 18. The area of the Langley wings was 1,040 square feet; that of the Hammondsport wings about 990 square feet. The Hammondsport wings also had a slightly different aspect ratio from that of the Langley machine. These changes, as is well known to all aeronautic engineers, produce a wing of entirely different aerodynamic properties from the original Langley wing.

"2. In the original Langley machine the wings were stayed by wires to single guy posts, projecting above and below the central frame. The part of the post above the central frame was replaced by two very much larger posts, having about twice the height of the original guy posts and forming an inverted V over the central frame. The single guy post below the central frame in the Langley machine was replaced by four much heavier posts.

Guy Wire Positions Altered.

"3. The guy wires at Hammondsport were attached to the spars at different points than in the Langley machine, the advisability of which change was made apparent by the breaks in the spars in 1903. These changes can be seen in some of the original photographs, but are not so clear in the plates.

"4. This whole system of trussing, which replaced the guy posts used by Langley, was moved thirty inches further back, so as to be near the normal centre of pressure on the wings. I have already called attention to the seriousness of Langley's lack of knowledge in placing these guy posts so far forward.

"5. The middle spar of each wing was strengthened by an additional spar underneath the ribs and extending outward for about two-thirds of their length. These middle spars, not reinforced, had collapsed in the tests of the Langley machine in 1903.

"6. The wings were further strengthened by the under truss work, diagonally braced, rigidly supporting the wings to about a quarter of their length out from the central frame.

"7. The ribs of the Hammondsport machine were made heavier than the box construction of the Langley machine, and were stronger.

"8. Hydroplane floats, unknown in the day of Langley and developed between the years 1909 and 1914, were substituted for Langley's original method of launching.

"9. The large fixed keel vertical surface situated below the frame in the Langley machine was entirely omitted in the Hammondsport machine.

"10. The small split vane steering rudder of the Langley machine was replaced with a single rudder of about one and a half times the area. The small vane rudder of the Langley machine was adjusted from a self-locking hand-wheel and was intended to steer the machine slowly to right or to left, while the large single surface rudder in the Hammondsport machine was connected part of the time to the regular Curtiss wheel, part of the time to the Curtiss yoke, and was used for maintaining lateral balance, a system of control universally used today but entirely unknown to Langley.

Curtiss Steering Post Used.

"11. The Penaud tail in the Hammondsport machine, instead of being merely adjustable up and down by a self-locking hand-wheel, as arranged by Langley, was coupled to a regular Curtiss steering post in the Hammondsport machine, and was attached to an upstanding bracket, instead of to a depending bracket, as used by Langley, which gave it a position about twenty inches higher than in the Langley machine.

"12. The original carburetor on the Langley engine was changed for one of modern type at Hammondsport.

"13. The radiator employed by Langley was changed in the Hammondsport machine for a radiator of modern type.

"14. The forward corners of the original Langley propellers were cut off, after the manner of the early Wright propellers.

"15. The Penaud tail rudder on the Hammondsport machine was made turnable about a vertical axis, a movement not intended by Langley in the machine of 1903. This tail rudder was connected to a regular Curtiss steering wheel.

"16. The Langley engine, which in the Langley memoir is said to have given 52.3 horsepower on the bench for ten hours, was now removed, and a Curtiss 80-100 horsepower motor was substituted and placed about 3½ feet further forward on the machine.

"17. The Langley modified twin propellers were removed and a modern tractor propeller, designed with knowledge acquired since Langley's day, was mounted in front of the machine about 16 feet forward of the location of the Langley propellers.

"18. The pilot's car was now removed and the pilot's seat was placed about 14 feet further back and about 3 feet higher than the seat in the Langley machine."

The British expert says that he visited Hammondsport in 1914, two weeks after the last test, and adds:

"I was told that the machine did actually make short hops, due to its initial speed, and I have no reason to doubt that this was true. This, however, does not prove that the machine was capable of 'sustained free flight,' since it is well known that a machine incapable of sustained flight may make hops.

"It is interesting to note that on June 4, 1915, more than a year after the so-called flight of June 2, 1914, attempts were still being made to fly the Hammondsport machine."

Consider Wright's Claims Proved.

Special Cable to THE NEW YORK TIMES.

LONDON, Oct. 21.—The London Times, commenting on the Griffith Brewer lecture, says: "His report is grave and convincing. We cannot doubt but that he has securely re-established the claim of the Wrights to be the true pioneers of airplane flight and has refuted the posthumous claim made for Langley. Nor can we doubt but that the Smithsonian Institution will lose no time in abandoning the position into which they have been misled."

The Daily Mail says that Brewer has established incontestably the fact that to the famous Wright brothers belongs the credit of inventing and flying the first airplane capable of sustained flight. It adds:

"The Wright brothers have been the victims of a determined attempt to deprive them of the glory which belongs to them."

CURTISS INSISTS PLANE FLEW.

He Says Brewer Arrived After Tests With Original Machine Were Over.

Glenn H. Curtiss, who is in Rochester, N. Y., made the following statement over the telephone last night on Griffith Brewer's charges:

"I sent over to London to be read at the society's meeting a statement supported by affidavits and data from the Smithsonian Institution, substantiating my claim that I flew the original Langley machine. I also included photographs of the machine in flight. Perhaps the documents did not reach there in time.

"I did fly the Langley in its original condition and it more than made good. The facts are these:

"The Smithsonian Institution sent the machine to me at Hammondsport to be tried out. Brewer, who had heard about my intention to fly it, if possible, took a train for Hammondsport, but he came long after I had had the machine in the air. He arrived to see it flown with a larger motor and with other changes. The original Langley was capable of flying and did fly.

"One of the affidavits I sent over was made by Charles Manley, who built and installed the original motor. I do not know why Brewer brings up all this unless it is a question of the bearing on patents. That's all I have to say."

Szechenyi Coming Here As Hungarian Ambassador

BUDAPEST, Oct. 20 (Associated Press).—The appointment of Count Laszlo Széchényi as Hungarian Ambassador to the United States will be published within a few days, according to information given The Associated Press today.

Count Széchényi is well known in the United States. He married Gladys M. Vanderbilt of New York in 1908.

PARLEY NOT TO DEAL WITH IMMIGRATION

American and Japanese Governments Reach Agreement to Exclude It at Washington.

DELEGATION CONFERS TODAY

Economic Basis for Armament Limitation Is Expected to Be Considered.

Special to The New York Times.

WASHINGTON, Oct. 20.—It was authoritatively stated today that the difficult subject of immigation would not be raised at the Washington conference on limitation of armament and Pacific problems. Immigration, it was explained, had nothing to do with the conference nor the conference with it, and both from the American and Japanese viewpoints it was regarded as a domestic question. The situation in this respect is well understood by both American and Japanese officials.

The only change or addition since the announcement of the agenda a month ago has been the inclusion, at the instance of the United States, of the subject of Pacific electrical communications. There is reason to believe that China has been the only country to recommend topics not embraced by the agenda, but their nature has not been disclosed. Great Britain, Japan, France, Italy, Holland, Belgium and Portugal are understood to have accepted the agenda subject only to such innovations as the developments of the conference might suggest.

Baron Shidehara, the Japanese Ambassador, acting upon instructions from the Tokio Foreign Office, is understood to have presented to Secretary Hughes a memorandum accompanied by verbal observations, in which the American Government is notified that the Japanese Government agreed to the proposal of the agenda on the whole, stating at the same time Japan's views on it. The Japanese decision was reached after many conferences among high officials of the Foreign Office, a Cabinet conference, and a meeting of the diplomatic advisory council. At first, it is reported, opinion developed among some elements of the Japanese Cabinet that Japan should insist upon the exclusion from the conference of "faits accomplis" but it is intimated that the official Japanese memorandum implies Japan's willingness that even such topics may come before the conference.

The American delegates to the conference, Secretary Hughes, Senator Lodge and Underwood, and Elihu Root will meet at the State Department at 3 o'clock tomorrow afternoon, when there will take place a more complete discussion of the policy which the United States will follow in the conference than was possible at the previous meeting. It is expected that the list of the American advisory council, to be composed of twelve or fifteen members, will be announced in a few days, possibly by President Harding tomorrow. The delay in making the list public is understood to be due to the fact that all the acceptances had not been received.

It is probable that the subject to be most comprehensively considered by the American delegation at tomorrow's meetings and others to follow is the project of limitation of armament which will have an economic rather than a political basis, and will relate to national incomes rather than to the exact number of ships.

HOLLAND TO SEND KARNEBEEK

Foreign Minister Will Head Washington Conference Delegates.

Copyright, 1921, by The New York Times Company.

Special Cable to THE NEW YORK TIMES.

THE HAGUE, Oct. 20.—Queen Wilhelmina has appointed the Dutch delegates to the Far Eastern Conference in Washington. They are Foreign Minister van Karnebeek, Belaerts van Blokland, Secretary of the Foreign Office and ex-Minister to Peking, and Dr. Moresco, Secretary of the Colonial Ministry, the newly appointed Vice President of the Dutch Indies Council.

The delegates will sail on the steamship Rotterdam Tuesday. They will be accompanied by many secretaries, attachés and experts.

WANT PREMIER'S WIFE TO GO

Friends Urge Mrs. Lloyd George to Accompany Husband to Washington

Copyright, 1921, by The New York Times Company.

Special Cable to THE NEW YORK TIMES.

LONDON, Oct. 20.—The Daily Telegraph says pressure is being exerted to induce Mrs. Lloyd George to accompany her husband to Washington, one reason being that she could possibly relieve him, in some measure, of purely social engagements and another that among the large Welsh population in the United States there are many who would desire to see the Premier's wife, even should her husband's public engagements prevent them from seeing the Premier in person.

The probability is that Mrs. Lloyd George will find herself unable to undertake the Atlantic trip.

CAMBRIDGE STUDENTS MOB WOMEN'S COLLEGES

University Again Bars Out Women and Undergraduates Start Riots After "Victory."

Special Cable to THE NEW YORK TIMES.

LONDON, Oct. 20.—There were riotous scenes caused by undergraduates in Cambridge tonight after the Senate of Cambridge University, thanks to a crowd of non-resident members who went up to record their votes, had definitely refused to adopt the progressive attitude of Oxford and had rejected the "grace" which would have conferred limited membership in the university upon women.

The Cambridge Senate rejected a similar proposal last December, and later a proposal for the incorporation of Girton and Newnham Colleges into a university for women was rejected. This was followed by the compromise scheme embodied in the "grace" that was rejected today.

Early in the day the undergraduates held a mock funeral procession of "the last man at Cambridge," whose body was placed on a hearse and dragged through the town by undergraduates disguised as women. At night they indulged in a rowdy celebration of the women's defeat, which culminated in a raid on Newnham College and the smashing of gates.

A large number of undergraduates assembled outside the Senate house to hear the result of the voting. They kept up an incessant cry of "we won't have women!" and some hissing of women who were looking on was indulged in.

The result of the voting was received with a great outburst of cheering. Then some one shouted "Newnham and Girton!" and the crowd rushed down the streets in the direction of the women's colleges.

At the old hall, Newnham, the mob seized a handcart belonging to the college and used it as a battering ram against the gates. The cart was heavily weighted and the gates soon were smashed, but the arrival of a strong force of police prevented the crowd from storming the college.

Driven away by the police, the undergraduates then proceeded to Peile Hall, where they forced their way into the courtyard. Proctors arrived on the scene and apologized for the conduct of the men, but were unable to put an end to the trouble. The men, laughing and cheering, battered at the door and tried to force their way into the college. Then the police reached the spot and finally dispersed the demonstrators.

The destroyed gates, which cost £700, were erected in honor of the first woman principal of Newnham.

Allies Drop America as Associated Power In Communiques About Versailles Treaty

Copyright, 1921, by The New York Times Company.

Special Cable to THE NEW YORK TIMES.

PARIS, Oct. 20.—From today it appears that the formula which has become so well known, "the allied and associated powers," is to disappear from official communiqués dealing with administration of the Treaty of Versailles. By the Washington treaty with Berlin now ratified, an associated power has dropped from the great combination which won the war and made the Peace Treaty.

The first instance of this change occurred tonight when the Reparations Commission issued a communiqué in which particular mention is made of the interests of the allied Governments and none of those of the formerly associated power. Her interests are presumably protected by her treaty with Berlin.

The communiqué in question deals with the attitude of the Reparations Commission toward the Loucheur-Rathenau agreement by which Germany is to deliver to France within three years building material to the value of 7,000,000,000 gold marks. After some days' consideration the commission has decided that it "entirely approves the general principles underlying the agreement." At the same time, however, it takes care to point out that the agreement involves certain departures from the Treaty of Versailles and is therefore outside the province of the commission, which was appointed solely for the administration of the treaty as it exists. The commission, however, undertakes to refer the question to the various governments represented on the commission with a recommendation that favorable consideration be given to it.

It is in the last clause of this official document that the phrase occurs which marks the end of the official connection of the United States with the Allies. The commission recommends that in case the arrangements are successful reasonable facilities for deferred payment should be accorded to France "subject to any safeguards which the Allied Governments may regard as necessary to protect their respective interests."

Once before, at the end of the Wilson régime, "Associated Powers" was dropped from considerations and communiqués of this kind, but then it was at American request. Now it is the Allies who have dropped the United States from their association in all matters referring in the Treaty of Versailles.

ACT FOR 6,000,000 IN ARMS LIMIT BODY

Council Formed by Delegates From 21 Organizations to Aid the Movement.

NAME PERMANENT OFFICERS

Orgaization Is to Be Known as the National Council for the Limitation of Armaments.

Special to The New York Times.

WASHINGTON, Oct. 20.—Twenty-one organizations were represented at a conference held today which resulted in the permanent organization of the National Council for the Limitation of Armaments. The organizations have 6,300,000 members.

The delegates held the preliminary session at 532 Seventeenth Street Northwest, which the Council was taking over as headquarters. The building was occupied immediately after the Civil War as headquarters by General Grant.

The organizations represented and the delegates present at the session were:

National League of Woman Voters, Miss Katherine Ludington, Miss Marion I. Parkhurst; National Education Association, Hugh S. Magill, Secretary; General Federation of Women's Clubs, Mrs. William Daly Phelan, Chairman of the Committee on Federal Laws; National Congress of Mothers and Parent-Teacher Association, Mrs. F. V. Watkins, Executive Secretary; Y. W. C. A., Mrs. Samuel McClintock; National Consumers' League, Mrs. Edward P. Costigan; National Women's Trade Union League, Ethel Smith, Secretary; National Milk Producers Association, Charles J. Holam, Acting Secretary; National Board of Farm Organizations, Charles A. Lyman, Secretary; National Women's Christian Temperance Union, Mrs. Ellis A. Yost, Chairman; Veterans of Foreign Wars, Edwin S. Bettelheim Jr.; American Association of University Women, Miss Harlean James, President; Friends of Disarmament Council, Harold Evans and Vincent Nicholson; Fellowship of Reconciliation, Paul Jones; Women's International League, Mrs. George T. Odell, member of the Executive Committee; Women's Peace Union, Mrs. W. T. Burch, member Executive Committee; Council of Women for Home Missions, Mrs. Frank Goodchild; American Union Against Militarism, Belle Rankin, Secretary; Women's Committee for World Disarmament, Emma Wold, Chairman; Society for Elimination of Economic Causes of War, Louis F. Post; Foreign Policy Association, Christian Merriman, Executive Secretary.

The Federal Council of Churches, with a membership of 19,000,000, was represented informally by Dr. E. O. Watson.

Permanent officers of the council were chosen today. Their names were withheld pending notification and acceptance. Communications have been received from similar groups in England and Japan assuring co-operation.

One of the chief functions of the organization will be the consolidation of public sentiment for the limitation of armaments in England, France and the United States.

WOULD MAKE LANDIS GIVE UP ONE JOB

Third Attempt in Congress to Make Him Choose Between Bench and Baseball.

Judge Kenesaw Mountain Landis, just now at loggerheads with Babe Ruth, may be compelled to choose between being a Federal District Judge, at $7,500 a year, or the High Commissioner of organized baseball, at $42,000 a year.

The compulsory choice is the object of a bill to amend the Federal judicial code which Representative Warren I. Lee of Brooklyn said last night he would introduce within a few days. Mr. Lee said his measure would add to Section 258 of the code, prohibiting Judges from law practice, these words "nor shall it be lawful for him, while holding such office, to hold any other office or position, public or private, from which he shall receive a salary or stated compensation."

Two other efforts to attack Judge Landis for his dual office holding have failed. On Feb. 14 the Judge was impeached in the House by Representative Benjamin Welty of Ohio, but action was dropped two months later. A bill which Senator Dial of South Carolina introduced to amend the judicial code was refused consideration by the Senate Judiciary Committee.

FOCH EAGER TO SEE AMERICA IN PEACE

He Has Already Admired, He Says, Her Activities and Efforts in War.

FRANCE CAN NEVER FORGET

On the Eve of His Departure the Marshal Asks "What Country Is to Be Disarmed?"

Copyright, 1921, by The Chicago Tribune Co.

PARIS, Oct. 20.—On the eve of his departure for the United States, Marshal Foch gave the following exclusive statement to The Chicago Tribune:

"I am delighted to go to the United States and see America in her peace activities after having admired the effort made by that great transatlantic nation and appreciated the importance of the help she gave us on the battlefield during the days when she did so much to bring about victory for the Allies.

"America helped us enormously with men, materials and money. The effective participation of the United States certainly covered a relatively brief period in the struggle which free nations had to carry on against the empires which trampled on every kind of right. Nevertheless the American people may be justly proud on having in the decisive moment of the war enormously helped in bringing about victory for the Entente by unhesitatingly throwing themselves into the conflict and accomplishing an absolutely unparalleled effort.

"The young American army which came to our aid from such a distance may be also justifiably proud, for from the moment its first blow was struck it displayed military qualities of the highest class and admirable characteristics of youthful enthusiasm, courage and heroism.

"France has not forgotten, nor can it ever forget the generous help and prodigious effort made by the whole American nation, nor can we forget America's sacrifice of 75,000 of her children, who fell in the struggle, fighting side by side with our soldiers, to insure the victory of liberty and right."

Asked to express his opinion of disarmament the Marshal replied:

"Disarmament—what country is to be disarmed? As a matter of fact, what is the question of disarmament? Certainly it is infinitely to be desired that some sort of an agreement be reached on this question. Everybody favors the formula itself, but disarmament is a principle of practical realization which must be clearly defined."

PARIS, Oct. 20.—The official list of those who will accompany Marshal Foch as French representatives at the American Legion Convention in Kansas City was made public today. It includes General Desticker, Major de Mierry, Captain L'Hopital, Lieutenant de Soubeyran, Dr. Andre, Professor of the Faculty of Medicine at Nancy and a reserve army doctor, and Count Charles de Chambrun. The mission will sail for America on Saturday.

WEEKS ORDERS SALE OF MANY OLD FORTS

All of War Department's Unnecessary Real Estate to Go to Highest Bidders.

Special to The New York Times.

WASHINGTON, Oct. 20.—The Administration economy plans call for the sale of all Government-owned real estate under control of the War Department for which Secretary Weeks decides there is no present or prospective need for military purposes. This property will be sold to the highest bidder, subject to the necessary authority being obtained from Congress whenever this action is required by existing laws.

The property to be sold includes not fewer than thirty-nine old forts of the United States, including Fort McHenry, in Baltimore Harbor, which is associated with the writing of "The Star-Spangled Banner." The City of Baltimore has desired for some years to use this property for park purposes. In disposing of Fort McHenry, however, the War Department will see that appropriate provision is made for the plot of ground reserved for the erection of the national monument to Francis Scott Key, author of the national anthem.

Only two parcels in the State of New York are listed in the realty to be sold. These are the Ilion rifle plant, at Ilion, and Fort Tyler, on Long Island Sound.

General Diaz

Italy's war hero and commander-in-chief, on his initial visit to this country, portrayed in a group of photographs:

Passing the Statue of Liberty, on board the S. S. Giuseppe Verdi.

Landing, with his aids, at the Battery.

Reception by Mayor Hylan and prominent New York City officials.

The New York Times Rotogravure-Picture Section

NEXT SUNDAY

Ask your newsdealer to reserve a copy.

CITY MAKES READY FOR BEATTY TODAY

Earl of the North Sea and Brooksby, Admiral of the Grand Fleet, Is on the Aquitania.

GUEST OF MARSHALL FIELD

Governor, Mayor and Major Gen. Bullard to Greet Visitor at the Battery.

New York is preparing to give a rousing welcome this morning to Earl Beatty of the North Sea and of Brooksby, who commanded the battle cruiser squadron in the battle of Jutland, in which he turned the German fleet, and who succeeded Admiral Jellicoe as Admiral of the Grand Fleet after that much-discussed engagement.

Lord Beatty will arrive this morning on the Aquitania and after a reception by representatives of the Federal, State and City Governments and the military and naval arms of the service will drive up Broadway to the City Hall, where he will be welcomed by the Mayor. He will then go to the home of Marshall Field at 690 Park Avenue, where he will stay while in this city. Lady Beatty was Ethel Field, the daughter of the Chicago merchant.

Americans are well acquainted with his photographs, which generally show him with his hat cocked over his right eye. When the war began he was commanding the First Battle Cruiser Squadron, that small group of fast and powerful ships which first came in contact with the German fleet when it emerged for the battle of Jutland Bank. Beatty rushed them, although the main body of the Grand Fleet was far behind him, and attempted to cut them off, but he was not followed up and the Germans escaped.

Lord Beatty is coming to this country as the guest of the American Legion and will speak at their convention in Kansas City. He will be met down the bay by a committee including Admiral Hugh Rodman, Captain Bailey, the British Naval Attaché at Washington, and Paymaster Captain Sparkenelle. Lord and Lady Beatty and their children will board the Vigilant, which will take them to the Battery, where they will be met by Governor Miller and Mayor Hylan, Maj. Gen. Robert Lee Bullard, a committee of the American Legion, and a guard of honor of soldiers and marines.

He will be greeted with a salute of nineteen guns from the battery at Governors Island, and the Vigilant will be escorted by destroyers. There will be 2,300 patrolmen along the line of march from the Battery to the City Hall and up Park Avenue to the Marshall Field home.

Lord Beatty's one public appearance in New York will be on Oct. 27, when he will be the guest of honor of the Pilgrim Society at a dinner at the Waldorf-Astoria. He expects to leave for Chicago on Oct. 28, and will leave for Kansas City on Oct. 31 to speak there before the American Legion convention.

PRINCESS IS AMONG AQUITANIA NOTABLES

Ex-Premier Venizelos of Greece, and the Former Premier of New Zealand Also Aboard.

The Cunard liner Aquitania with a host of prominent passengers and 6,639 sacks of mail on board, will reach Quarantine early this morning, and come to her pier about noon.

In a speech Wednesday night at the concert aboard, Sir Joseph Ward, former Premier of New Zealand, said:

"At the coming disarmament conference, for the first time in history, a serious attempt will be made to abolish war. The world does not realize the immense significance of the possibilities which might be achieved. Small nations are looking with anxiety and trusting that Anglo-American unity will raise the world from its present state of chaos and save civilization."

The Princess Henriette Sava-Goiu of Bucharest, friend of Queen Marie of Rumania, who precedes the Queen to America, will arrive on the Aquitania. The Princess is 25 years old and unmarried and is one of the few European Princesses that have embarked on "careers." Under the pen name of Adrio Val, she is the author of poems and novels.

Among others on board are former Premier Venizelos of Greece, Miss Mary Garden, Mrs. Vincent Astor, Mrs. Payne Whitney, Sir John and Lady Ward, Lady Joan Capell, Mrs. Philip Schuyler Doane, Miss Phyllis Schuyler Doane, Mme. M. Grouitch, Mr. and Mrs. Isaac Guggenheim, Mr. and Mrs. W. A. Hazard, Mr. and Mrs. Henry E. Huntington, Mrs. S. Lewisohn, Mr. and Mrs. R. H. McCurdy, Stanley Mortimer, Stanley Mortimer Jr., Leslie Pantin, Portuguese Consul General at Havana; Mrs. A. Saks, J. C. Walker, Y. Watanabe, Mr. and Mrs. Milton Weil and Miss Joan Whitney.

On her last eastward voyage the Aquitania made the fastest time of any transatlantic liner since the beginning of the war, reaching Cherbourg in five days and seventeen hours out from New York.

HOTEL THIEF SUSPECT SHOT BY DETECTIVE

Victim Puts Up Stiff Battle, but Finally Lands as Prisoner in Hospital.

Joseph Smith, chief house detective at the Waldorf-Astoria, captured a man he accused of being a sneak thief, after shooting him early yesterday on the fire escape on the Astor Court side of the hotel. Smith has been watching the fire escape every night for five weeks in the belief that a thief who had robbed a room on the fourth floor would return. About 4 o'clock yesterday morning he saw a man approach from the shadows of Thirty-third Street, climb up the façade to the bottom of the fire escape and start to ascend the ladder.

When the man reached the fourth floor, Smith poked his head out of a window, thrust his automatic toward the intruder and ordered him to put up his hands. The man pointed something that shone like the barrel of a revolver at Smith and threatened to "blow his head off." Smith fired at the man's hand, but the bullet drilled a hole in his chest. The wounded man skipped down the fire escape nimbly, but William Demarest, another house detective, was waiting for him. He fought "like a tiger," Smith said. The suspect was taken to the West 30 Street Station and then to Bellevue Hospital, where he was held a prisoner on the charge of suspicion of burglary. The "weapon" with which he had threatened Smith turned out to be a flashlight. The prisoner said he was Peter Hermando, 18 years old, a Montenegrin waiter, with no home.

Two "armed" men held up Harry Sobel, night clerk of the Hotel Paris at 480 Seventh Avenue, near Thirty-sixth Street, and three men and three women who were in the lobby early yesterday morning. They took $60 and two watches from a safe behind the desk and were searching the guests, whom they had lined up against the wall, when Sobel saw a policeman passing the door and called for help. The robbers fled.

Ten men who the police say were indulging in a game of chance in the home of Max Cohen, at 904 Myrtle Avenue, Brooklyn, were robbed by three armed masked men of several thousand dollars in money and jewelry. Murray Wolfe, a salesman, of 1,223 Bushwick Avenue, told the police the robbers got from him $350 in cash and jewelry valued at $800. The robbers escaped.

King George, Economizing, Won't Fit Out Royal Yacht

LONDON, Oct. 20. — King George has announced that owing to the great need of economy his Majesty cannot afford to fit out the royal yacht Britannia for the yacht race next year.

"This is a great disappointment," says the announcement, "as there is no sport he enjoys more."

PAVES WAY TO TAX INCOME FROM ABROAD

Senate Strikes From Bill Clause Defining "Foreign Traders" and Corporations.

VOTE FOR CHANGE 36 TO 30

Means Elimination Later of Provisions Exempting Incomes Gained in Foreign Trade.

Special to The New York Times.

WASHINGTON, Oct. 20.—After an all-day debate on the proposed foreign trade tax exemption clauses in the pending Tax bill, the Senate voted late this afternoon, 36 to 30, to strike from the bill Sections 4 and 5 of Part 1 of the income tax chapter. These sections define the terms "foreign trader" and "foreign trade corporation."

The motion to strike out was made by Senator La Follette. The adoption of the motion paves the way for the elimination of the exemption clauses when those clauses are reached, which probably will be tomorrow or Saturday.

Eleven Republicans joined with the Democrats in support of the La Follette motion, ten being from the West and one, Mr. Moses, from the East. The Republican members of the Finance Committee voted as a unit against the motion, the adoption of which was a defeat for the committee.

The Republican Senators who voted against the committee were, in addition to Senator Moses, Senators Borah, Capper, Cummins, Hareld, Kenyon, La Follette, Lenroot, Nelson, Townsend and Willis.

Elimination of the foreign trade defining clauses was the only progress made today toward a final vote on the bill, although Senator Penrose again reiterated that he expected a vote before the end of next week, and to have the bill ready for the President's signature by Nov. 1. There are Senators on each side of the chamber who believe his prophecy will not be realized.

Senator McCumber again defined the proposed foreign trade exemptions, while Senators Simmons, La Follette, Hitchcock and Jones of New Mexico opposed it.

Senator Hitchcock argued that the adoption of this new policy would cause corporations to leave the country in order to escape taxes, and that in the end the only result would be to increase the taxes on those concerns that continued to do business in the United States. He denounced the proposal as nothing more than offering a "premium" to American business engaged in foreign trade to do business in some country other than the United States.

Senator Edge of New Jersey spoke in support of the Smoot bill and the sales tax provision in that measure.

"I am convinced," said Senator Edge, "that the policy of the sales tax is more logical than any other form of taxation. It is a tax on expenditures and not upon production or thrift. In the final analysis, it would be a more acceptable tax because it is voluntary. No one has to pay it unless they want to by purchasing. The excise taxes on tobacco and liquor were comparatively never so objectionable, because they were voluntary taxes paid only by voluntary purchasers. My objection to special excise taxes is mainly because I do not believe in discrimination. A general sales tax will treat everybody alike.

"I am firmly convinced that it is a false economic conclusion to contend that the country would be more prosperous if in raising the revenue necessary to administer the affairs of the Government business should be taxed still further. I know not upon what ground this is reached. I am firmly convinced, however, that it is not a sound one.

"I attended a dinner of manufacturers in New York a few nights ago and discussed the so-called sales tax plan. From the enthusiasm with which they received the explanation it was plainly evident to me that they more than approved of this system, and yet the tax is added to the sale price of their own products."

POLICE SAVE YOUTH FROM ANGRY CROWD

Victim After Being Mauled at Irish Mass Meeting Escapes to Officer in Taxi.

An Irish mass meeting at Columbus Circle was getting on famously with impassioned oratory about 10 o'clock last night when somebody on the outskirts of the crowd of about 500 persons made a slurring remark. The meeting and the oratory ceased. A young man who later was identified as Arthur Gerstner, 22 years old, a clerk, of 310 West Forty-second Street, was accused as the maker of the slur, and was attacked with blows and kicks from all sides. He fought his way to the street and hopped on to the running board of an empty taxicab going north on Broadway, and yelled to the driver to "step on the gas."

The 500 Irishmen, yelling "Stop him!" "Kill him!" and similar cries, ran after the taxi and overtook the cab at Sixty-third Street and Broadway, where Patrolman Herbert Meyer was standing. Gerstner jumped out, crying "Help! They're trying to kill me!" Meyer drew his pistol and fought his way to the wall with Gerstner, blew his whistle, which brought three other policemen to the rescue, and Gerstner was taken to the West Sixty-eighth Street Station. With him went Frederick Murray, 39 years old, a chauffeur of 408 West Thirty-ninth Street, who said he was born in Ireland. The police said Murray was the most violent of the mob.

Magistrate Frothingham in Night Court discharged both prisoners.

AUTO KILLS A CHILD.

Motor Truck Wrecks Fire Engine and Driver Is Arrested.

Struck by a motor truck while playing in the street at Third Avenue and Thirty-seventh Street yesterday afternoon, Albert Anendolare, 6 years old, of 203 East Thirty-seventh Street, was instantly killed. Nathan Margolies of 248 East Eleventh Street, driver of the truck, was arrested on the technical charge of homicide.

Another accident yesterday was caused by an unnecessary alarm of fire following the explosion of a gas meter at 428 East 157th Street. Engine 71 responded. The fire engine sped along 159th Street just as a New York Telephone Company truck, proceeding along Melrose Avenue, reached that street. Instead of giving the fire engine the right of way, the truck kept on and was struck in the middle. John Stenicka, 20 years old, of 309 East 173d Street, driver of the truck, was hurled to the street and was taken to Lincoln Hospital. He was put under arrest on the charge of failing to give the fire engine the right of way.

BERLIN AND WARSAW GET SILESIAN FIAT

Allies Announce Adoption of League of Nations Partition of the Territory.

STAND READY TO ENFORCE IT

No Doubt Felt in Paris That Germany Will Accept as Poland Has Done.

DECISION IS AS FORECAST

Polish-German Commission With Neutral Chairman to Carry Out Economic Provisions.

By EDWARD L. JAMES.

Copyright, 1921, by The New York Times Company.

Special Cable to THE NEW YORK TIMES.

PARIS, Oct. 20.—A great political achievement of the League of Nations was consummated today when the Allied Governments communicated to the governments of Germany and Poland the League recommendation as the final decision in fixation of the Upper Silesian boundary. France, England, Japan and Italy inform Germany and Poland that they stand ready to enforce by all necessary means the line as drawn.

It will be recalled that the Upper Silesian question was referred to the League Council in August after the Allied Premiers had been unable to agree, England leaning toward the German claims and France toward the Polish claims. In the situation there was danger of war between Poland and Germany and serious disagreement between England and France. Now the League has settled the matter in a manner satisfactory to the Allies upon whom the treaty conferred the task of fixing the boundary. There will probably be a further outcry from the Germans, but with the French army on the edge of the Ruhr the Germans will accept the decision. The Poles have already signified their willingness to abide by it.

The decision today was "communicated" to Germany and Poland rather than "notified" as the treaty provides, because the treaty also says that the allied soldiers shall be withdrawn from the plebiscite territory one month after the line is notified to Berlin and Warsaw. A commission will now proceed to lay down the line, and after that has been done and order assured it will be "notified" to Germany and Poland and four weeks after this act the allied troops can be withdrawn.

The findings are in two parts. First, the line between Poland and Germany is laid down, and second, provision is made for the establishment of a commission of Poles and Germans with a neutral Chairman to draw up a convention for the protection of economic unity of the Silesian industrial district. The Allies call on Germany and Poland to accept both parts of the League recommendation.

The boundary runs from a point where the Oder River crosses the Silesian border on the south through Rybnik to Nlobotechau and gives Poland most of Rybnik province and all of Pless. Of the industrial basin Germany keeps Gleiwitz and Zabrze as well as the city of Beuthen. Poland gets Koenigshutte and Beuthen country, Kattowitz City and Kattowitz country. The districts of Tarnowitz and Lublinitz are split, the western part going to Germany and the eastern to Poland. Germany keeps the northern and western part of Upper Silesia.

The decision sets forth that the commission of two Germans, two Poles and a member named by the League of Nations shall prepare an accord for putting into effect the Allies' orders to preserve the economic interests of the territory involved. For fifteen years the railroads of both sections must be operated as one system with the same rates for both sides of the border. A reciprocal agreement must be established for water and electric supplies. The existing German currency shall be used for fifteen years throughout the district.

For fifteen years raw products from both sides of the line shall pass duty free to other parts of the industrial zone, and provision made for free passage of half finished products from one side of the border and back again under special permits. Both countries will agree during the prescribed fifteen years to take no unduly restrictive measures affecting the other section of the industrial area. On the basis of the average business year from 1911 to 1913, Poland shall supply to German a proportion of the product of the coal mines she gets and Germany shall furnish a proportion of iron ore for fifteen years. For fifteen years residents on one side of the line who work on the other shall pass freely on a commission pass without further formalities.

Can Refer Disputes to League.

In case of any dispute arising which the commission is not able to settle amicably, either Government may refer it to the League of Nations and must bind itself in advance to accept the findings of Geneva. Elaborate directions are given for protection of nationality claims and securing the rights of minorities, in all cases the right of appeal to the League of Nations being recognized and agreed to by both parties.

Premier Briand in an identical letter to Warsaw and Berlin sets forth that the Allies decide that a fair interpretation of the treaty means division of Silesian territory. They declare their acceptance of the League decision. Attention is called to the necessity of diving the industrial area and of leaving considerable numbers of Poles in German territories and vice versa. The letter ends:

"In case the interested Governments, or either one of them, refuse for any reason whatsoever to accept all or part of this decision, or show by their attitude they are trying to prevent its loyal execution, the allied Governments, considering in the interest of general peace the necessity of seeing established at once the régime laid down, reserve the right to take what measures they judge best to assure full enforcement of their decision."

In communicating its findings to the Conference of Ambassadors the Council of the League placed itself at the disposal of the allied Governments for any further duties in final settlement of the Silesian matter.

Ambassador Herrick has been attending the sessions of the Ambassadors dealing with Silesia, but took no part in the discussions nor did he sign the decision with the other members of the committee. America is mentioned in the decision at the beginning as follows:

"The British Empire, France, Italy and Japan, signatories with the United States of America as the principal allied and associated powers, of the Treaty of Versailles, decide, &c."

OXFORD MAN LABOR NOMINEE

Prof. Soddy Is Candidate for Lord Rectorship of Aberdeen University.

Copyright, 1921, by The New York Times Company.

Special Cable to THE NEW YORK TIMES.

LONDON, Oct. 20.—Professor Soddy, a well-known chemist, formerly of McGill University, Montreal, and now of Oxford, is the Labor candidate for the Lord Rectorship of Aberdeen University. His supporters are conducting a vigorous campaign on his behalf and have obtained a number of letters from various persons of prominence upholding his claims.

H. G. Wells writes: "Surely your university will not hesitate between a great man of science and two respectable but mere politicians."

The "mere politicians" referred to are Sir Robert Horne, who has often been spoken of as a future Prime Minister, and Sir Donald MacLean, the Independent Liberal leader.

MUSIC
By Richard Aldrich.

The New York Symphony Orchestra.

The New York Symphony Society began its season yesterday afternoon with the first of its Carnegie Hall concerts. The audience, which was large, manifested its pleasure in hearing again the orchestra and in seeing Mr. Damrosch, for whom there was a warm greeting, at his first appearance on the platform. The program comprised a new piece by Roger-Ducasse, called "Marche Française," heard for the first time in this country; Tschaikovsky's violin concerto, played by Paul Kochanski, and Rachmaninoff's second symphony in E minor.

Roger-Ducasse, one of the contemporary French composers, but not one of the youngest and by no means one of the most radical, has written his "Marche Française" under the impulse of the war. Its title belies it, in so far as the piece is not a march, but a symphonic poem; the program notes give the information that it is dedicated to Georges Clemenceau and Marshal Foch, and that it bears three sub-titles, "French March, Calm of Peace, Call to Arms," descriptions which the music itself presents no difficulty whatever in following; a suggestion of red-trousered regiments in the Champs Elysées—red before hostilities actually began; of nature in a benignant mood, man's apprehensions being forgotten; then a startling call to arms with a phrase from the "Marseillaise" and all the orchestral manifestations of war.

The war has not so far, apparently, fared very well in music. Vincent d'Indy did himself no particular credit in his symphony "De Bello Gallice"; Roger Ducasse does himself even less in this piece. There is as small expenditure upon it of musical ideas as well might be. The composer says very little. He has not, to be sure, availed himself heavily of accepted martial formulas; but that, after all, is not very significant if his own expression of warlike deeds and emotions are as musically empty. "Battle pieces" do not inspire, and never have. If the war is going to have an effect upon music it will be in some less obvious and tangible way than by fighting it over again in the orchestra. Mr. Damrosch put abundant spirit into the performance of the "Marche Francaise," but it made apparently no deep impression on the listeners.

Mr. Rachmaninoff's second symphony has been frequently played in recent years, especially since the composer has been living in New York. It has much that gives pleasure, especially the full lusciousness of its orchestration and the allurement of some of its characteristic themes. It has its prolixities that after a time seriously interfere with the enjoyment of the work; and it has vagueness, and in the treatment of the thematic material, a defective manner of development that seems to give the music at times a certain irresolution of outline. This effect is enhanced by the frequent lack of a vigorous and firmly moving bass. But the themes themselves and the warmth and color of the orchestration make an appeal that is not easily resisted.

M. Kochanski has strengthened the esteem which he gained last season from his public. He played Tschaikovsky's concerto with brilliancy and fire, with a tone of singular richness, fullness and searching quality, with something more than a virtuoso's concern with the difficulties and extravagances of the music. It was such a performance as prompted the desire to hear him in music of another and better sort.

Eva Gauthier in Modern Songs.

Miss Eva Gauthier is one of those who stand upon the watch towers noting the rise of the newest things in music. She gave in the Town Hall a song recital last evening whose program she made, courageously, entirely of "new compositions by the moderns." It was courageous on account of the demands the songs made upon the singer as well as on the listeners; yet her listeners were numerous and showed interest in the latest styles in songs.

Much might be said of the different "schools" of modern composers represented and of the various methods they pursue. There were the Englishmen Ireland, Goossens, Bax and Frank Bridge, whose settings of folk songs are charming and singularly appropriate in the model suggestions of the accompaniments otherwise pointedly modern, and whose variations—in the accompaniment solely—on a French nonsense song are amusing. The six who are now demanding attention as the latest development in Paris—Louis Durey, Georges Anric, Arthur Honegger, Francis Ponlenc, Germaine Taillefer and Darius Milhaud—were exhibited in songs that need not have made the bourgeois uneasy till Milhaud's "La Limousine" and "Chant de Forgeron" were reached—both harsh and discordant settings that must have given the singer a task in holding the vocal line, such as it was, against the assault and battery of the accompaniment. A group of American songs by Engel, Wintter Watts and Crist furnished less difficult problems, and Mr. Watts's really charming "Wings of Night" was repeated.

There was a special interest anticipated in Marietta's "Song to the Lute," from Erich Korngold's opera "Die Tote Stadt," to be heard this season at the Metropolitan; but in it the young composer, who was thought to have begun as a boy, in his Op. 1, where Strauss left off, roared as gently as a sucking dove. If satisfaction was lacking here, it must have been abundantly furnished by the doughtier champions of the new German school, Arnold Schoenberg and Franz Schreker, who make no concessions and no retreats; the former of whom produced a couple of songs of a dull ugliness wholly lacking in any vocal quality that completely met all the demands of his reputation. Schrekers' "Sie Sind So Schon," on the other hand was not without charm and musical expressiveness.

Another British act closed the program, including two ineffable productions by Lord Berners, which seemed to disclose the "trenchant sarcasms, mordant and sometimes cynical humor" attributed to him by a note on the program; and two really impressive settings by Gustav Holst of hymns from the "Rig Veda."

Several of the songs were encored; not apparently always for their musical significance so much as for some other striking feature, such as the mention of a Rolls-Royce motor in one of Milland's songs and the smart impudence of Lord Berners's French song. Mr. Leroy Shield played the accompaniments, some of them of uncharted difficulty, with skill; and was also given a chance with a piano solo in Taillefer's "Pastorale."

Alexander Akimoff Sings.

Alexander Akimoff, a singer of the Petrograd Opera, of youthfully virile and musical bass voice, made a "first American appearance" aside from opera auditions last evening in Carnegie Hall. He showed his mettle in Verdi's airs from "Simon Boccanegra" and "Don Carlos," as well as that of Sarastro from Mozart's "Magic Flute," credited in the house bill to Handel. Dvorak's "Biblical Song," the Hebrew Psalm 23, was re-demanded, as were some of the later Russian pieces. Among these Boris Levenson accompanied his own, "Have Pity," while Jacques Wolfe played the rest. Mr. Akimoff gave added proof of versatility in Grieg's lyric, "Eros" and of English enunciation in H. T. Burleigh's "Deep River."

Guy Maier and Lee Pattison Play.

Guy Maier and Lee Pattison, who give to rare music for two pianos often velvet depths of interwoven and brocaded harmonies, played to a large matinee audience yesterday at Aeolian Hall. In Bach's double concerto in C minor, an interesting curiosity, they had the help of a string quartet including the Misses Durrell, Symonds, Golden and Ridley. From this and Harold Bauer's arrangement of Bach's A-minor fugue, they ranged to the modern Frys's "Mey Mell" of a lost Atlantis, Taillefer's "Open-Air Games," Hutcheson's Rakoczy and rhythms as various as Rachmaninoff's "Valse," op. 17, and "A Jazz Study" by E. B. Hill.

EQUITY ACTORS TO REMAIN.

Four Principals in Cast of Cohan's "The O'Brien Girl" Continue.

The four Equity principals in George M. Cohan's production of "The O'Brien Girl"—Andrew Tombes, Georgia Caine, Ada Mae Weeks and Elizabeth Hines—must continue to appear in that piece, according to a decision just handed down by an arbitration committee of which Augustus Thomas was the head.

When the Actors' Equity Association decided to enforce the Equity Shop against Mr. Cohan, at the time that "The O'Brien Girl" was playing in Boston a few months ago, it was originally planned to call all the Equity players from the cast. The four principals mentioned, however, had signed contracts for the season of 1921-'22, and their cases were accordingly left to arbitration.

They are the sole Equity members of the cast, as even the chorus was replaced by non-Equity members.

Emil Telmanyi, Violinist, Welcomed

Emil Telmanyi, short and sturdy, a vital and tempestuous player of the violin, earned a warm welcome at his début in Aeolian Hall last night. He is one of those who singularly and spontaneously vivify and embody their music, ranging in this instance from the Spanish rhythms of Lalo's miscalled "Symphonie" to the very Hungarian dances that Telmanyi's countryman, the late Eduard Remenyi, first brought to the attention of Brahms. The newcomer was assisted in these by Sandor Vas, pianist, as also in a "duet" of Schubert's on an air from the "Muellerlieder," an adagio by Kodaly and the Tartini variations on a theme of Corelli, rescored by Kreisler.

'Welcome Stranger' Liked in London

Special Cable to THE NEW YORK TIMES.

LONDON, Oct. 20.—Aaron Hoffman's comedy, "Welcome Stranger," produced here at the Lyric Theatre, received favorable notices from the critics, who, however, were more impressed by the fine acting of Harry Green in the part of Isidor Solomon.

Brown Elected Lambs' Shepherd.

The annual election of the Lambs, held last night, resulted in the election of A. O. Brown to succeed R. H. Burnside as Shepherd. Mr. Brown has been for ten years manager of the Playhouse. Other officers elected were: Fritz Williams, Boy; Charles A. Stevenson, Corresponding Secretary; Edwin Milton Royle, Recording Secretary; Henry Smith, Treasurer, and J. Clarence Hyde, Librarian. The regular ticket was unopposed.

The following were elected to serve three years as directors: A. M. Briggs, Frank Case, Joseph R. Grismer, George Howell and Harry N. Allen. Edmund Breese was elected to serve two years and Harry S. Talmadge, Purnell Pratt and Will Deming to serve one year each.

THEATRICAL NOTES.

Charles Cherry will be Grace George's leading man in "A Royal Scandal," to be produced next month.

"Her Salary Man," by Forrest S. Rutherford, has been placed in rehearsal by John Cort. Ruth Shepley and A. H. Van Buren have the leading roles.

Butler Davenport will revive "Differences in Gods" at the Bramhall Playhouse next Thursday night.

Pamela Gaythorne will head the cast of the new Milne comedy, "The Great Broxopp," which Iden Payne is producing.

Irene Castle is about to return to vaudeville. She will be seen at the Palace during the week of Nov. 21.

Lydia Lipkowska of "The Merry Widow" will be released from that role for a single night in December to sing the title role of "The Snow Maiden," with the Chicago Opera Company.

"The Mad Dog," which the Shuberts are producing with Conway Tearle in the leading role, will open in Stamford a week from tonight. George Scarborough is the author.

The Visitation Alumnae of New York have bought out the Playhouse for next Monday night's performance of "Wait Till We're Married."

The feature of the Commonwealth Centre's second program of music and motion pictures at Town Hall will be "The Little Diplomat," a French photo-comedy, directed by Luitz Morat. It will be shown this afternoon and tomorrow evening.

FOR ANTI-LYNCHING BILL.

House Committee Endorses Measure Providing Life Imprisonment for Mobs.

WASHINGTON, Oct. 20.—The Dyer anti-lynching bill, imposing heavy penalties on persons involved in mob action resulting in the taking of life, was ordered favorably reported today by the House Judiciary Committee.

The measure provides that any member of a mob which puts some one to death shall be imprisoned for life, or for not less than five years, and that State and municipal officials who, through neglect of duty, fail to prevent lynching, shall be imprisoned not more than five years or fined not more than $5,000. Federal district courts would have jurisdiction.

Any county in which a person is lynched, under the measure, would be required to forfeit $10,000, which would go to the family of the victim. The bill defines "a mob or riotous assemblage" as an "assembly composed of five or more persons acting in concert for the purpose of depriving any person of his life without authority of law."

Representative Dyer, Republican, Missouri, author of the bill, said he would try to bring it to a vote in the House at an early date.

Nelson Illingworth Reappears.

Nelson Illingworth, whose delivery of song-texts, amounting to a keenly felt dissection of the emotions portrayed, aroused interest last season, reappeared yesterday afternoon at the Town Hall. The Australian artist lacks voice for the lyric beauty of Schubert's "Swan Songs" and others, of which the ghostly "Doppelgaenger," however, gave more scope to his method as actor. There were also an "Erlking," not of Schubert, but Loewe; the old Scotch "Tom Rhymer" and "Edward," Strauss's "Stonebreaker," Sinding's "A Wife," Moussorgsky's "Song of the Flea," and Schumann's "Two Grenadiers."

AMERICA'S FOREMOST THEATRES AND HITS. DIRECTION OF LEE & J. J. SHUBERT.

SHUBERT VAUDEVILLE
Always a Three Dollar Show for $1.00
WINTER GARDEN TWICE DAILY 2:15 and 8:15. 10—WONDER ACTS—10
44TH ST. THEATRE TWICE DAILY 2:15 and 8:15. 10—WONDER ACTS—10

NATIONAL THEA., 41st. W. of B'way. PHONE BRYANT 1564. EVGS., 8:30. MATS. TOM'W & WED., 2:30.
MAIN STREET
GREAT BOOK—GREATER PLAY

TIMES SQ. THEATRE. West 42d St. Mats. Thurs. & Sat.
A. H. WOODS Presents
THE DEMI-VIRGIN
By AVERY HOPWOOD.

REPUBLIC West 42d St. Eves. 8:45. MATS. WED. & SAT., 2:45.
Getting Gertie's Garter

ELTINGE Theatre. 42d St., W. of B'way. Eve. 8:30. Mats. Wed. & Sat., 2:30.
HELEN MacKellar in "Back Pay"
A New Play by FANNIE HURST.

LONGACRE W. 48 St. Mts.Wed.&Sat.,2:30
A New Comedy. John Golden presents 'Thank U'
Staged by Winchell Smith

LITTLE THEATRE West 44th St. The 1st Year Eves.8:30. Mats. Wed. & Sat., 2:30.

MOROSCO West 45th St. Eves. 8:30. Mats. Wed. & Sat. at 2:30.
—2ND YEAR—
THE BAT
SEATS NOW SELLING 8 WEEKS AHEAD

THEATRE GUILD PRODUCTIONS
GARRICK 35th St., E. of B'way. Eve. 8:30. Mats. Tom'w & Thurs., 2:30.
AMBUSH
FULTON 46th St., W. of B'way. Eves. 8:30. Mats. Tom'w & Wed., 2:30.
SCHILDKRAUT LeGALLIENNE LILIOM

JOLSON'S 59TH ST. THEA., 7 Av.& 59th St. Eves. 8:30. Mts. TOM'W & WED. Phone Circle 3581.
AL JOLSON in "BOMBO"
'Jolson's Best Show' Darnton—Eve. World.
SUN. NIGHT CONCERT JOLSON (HIMSELF) 20 OTHERS

NOW At The 39 ST. THEATRE near Broadway
Evgs. 8:30—Mats. Tom'w & Wed., 2:30.
WILLIAM HODGE
In the greatest laughing novelty in New York.
BEWARE OF DOGS

SHUBERT Thea., 44th St., W. of B'way. Eves. 8:30. Mats. Tom'w & Wed.
GREENWICH VILLAGE FOLLIES, 1921
SEATS AT BOX OFFICE.

! RITZ TH., W. 48 ST. EVES. 8:30. Mats. Tom'w & Wed., 2:30.
INA CLAIRE
IN THE FAMOUS FRENCH FARCE.
BLUEBEARD'S 8TH WIFE

NOW AT THE BIJOU THEATRE, 45th, W. of B'way. Evenings 8:30. Mats. Tom'w & Wed., 2:30.
IF YOU WANT REAL ENTERTAINMENT, LAUGHS, THRILLS, SUSPENSE WITHOUT A DULL MOMENT TO-NIGHT, SEE THE
NIGHTCAP
CRITICS UNANIMOUS IN CALLING IT THE FIRST BIG HIT OF THE SEASON.
"Laughter and thrills, joy and mystery in 'The Nightcap.'"—World.
"Robustly amusing."—Times.
"Has genuine kick."—Tribune.
"Laughs galore."—Globe.
"More ingenious than 'The Bat.'"—Mail.
"Without a dull moment."—Sun.
"Delightfully funny."—Alan Dale, Amer.
"Highly amusing."—Eve. World.

CENTURY Thea., 62d & Cent. Pk West. Evs.8:15. Mats.Tom'w&Wed.,2:15
LAST TWO WEEKS
THE LAST WALTZ with ELEANOR PAINTER
Mon., Oct. 31—SOTHERN-MARLOWE. Seats Mon.

CASINO Evs. 8:30. Mats.Tom'w &Wed.,2:30.
A CARLTON PRODUCTION.
JULIA SANDERSON TANGERINE
Best Seats $2.50. Musical Comedy Satire.

SELWYN THEATRE. NIGHTS, 8:30. MATS. WED. & SAT., 2:30.
THE CIRCLE
JOHN DREW, ESTELLE WINWOOD, ERNEST LAWFORD, Mrs. LESLIE CARTER, JOHN HALLIDAY, ROBERT RENDELL

AT THE APOLLO THEATRE W. 42d St. Eves. at 8:20. Mats. Wed. & Sat. at 2:20.
Oliver Morosco's New Melody Drama "Love Dreams" IS A MUSICAL GEM!
With a Typical All Star Morosco Cast, and Beautiful Dancing Girls Who Can Really Dance
"'Love Dreams' at $2.50 a Chair will lose nothing in comparison with several attractions commanding $5 for orchestra vantage points."
—Robert Welsh, Evening Telegram.

BOOTH West 45th St. Evs.8:30. Mats.Tom'w&Wed.,2:30
GEORGE ARLISS in THE GREEN GODDESS

VIOLET HEMING & OTTO KRUGER in
48TH ST. TH. Evs. 8:30. Mats Tom'w & Thurs. SONYA
"One of the most delightful plays I have ever seen." Eugene Walter, author of 'The Easiest Way'

AMBASSADOR Theatre, 49th St., Just W. of B'way. Phone Circle 8752. Evgs. 8:30. Mats. Tom'w & Wed., 2:30. SEATS FOR ELECTION NIGHT READY.
Greatest Musical Hit of AGES!
BLOSSOM TIME
Based on incidents in life of Franz Schubert—music by this composer

Arthur Hopkins presents
Lionel Barrymore in "The Claw" with Irene Fenwick. Broadhurst Theatre 44th St.,W. of B'way. Mats.Tom'w & Thrs.
Marjorie Rambeau in "Daddy's Gone A-Hunting" By Zoe Akins, author of "Declassee". Plymouth Theatre 45th St.,W. of B'way. Mats.Tom'w & Thrs.

LORD - AIN HAS ARRIVED! WINTER GARDEN MONDAY

ART YIDDISH THEATRE 27th St.& Mad.Av. NOW EVES. 8:30. MAT.SAT.2:30
MAURICE SWARTZ in The "DIBBUK"

Shubert-Riviera 97th & B'way. Evs. 8:15. Mat. Tomorrow.
WELCOME STRANGER with GEORGE SIDNEY
Next Week | GRACE LA RUE and HALE HAMILTON in DEAR ME

COMEDY West 41st St. Eves. 8:30. LAST MAT. TOM'W, 2:30.
THE COMEDY HIT! POT LUCK
Com. Monday—SEATS NOW
RICHARD WALTON TULLY Will Present
THE RIGHT TO STRIKE
with Edmond Lowe, Harry Mestayer and Gipsy O'Brien

LORD - AIN HAS ARRIVED! WINTER GARDEN MONDAY

Maxine Elliott's Thea., 39th St., nr. B'y. Evs.8:30.Mts.Tom'w&Wed.
WILLIAM FAVERSHAM in "THE SILVER FOX" with Lawrence Grossmith-Violet Kemble Cooper, others

NORA BAYES THEA., 44th, W. of B'wy. Evs.8:30. Mts.Tom'w&Wed.
The NEWLY-FARCE JUST MARRIED with VIVIAN MARTIN—LYNNE OVERMAN.

Playhouse 48th St., E. of B'way. Evs. 8:30. Mts. Tm'w & Wed., 2:30. Bry.2628
A CYCLONE OF LAUGHS!
WAIT TILL WE'RE MARRIED

Tickets For All Theatres, 50c Advance
ASK ANY RED CAP TO DIRECT YOU TO TYSON & CO.'S OFFICE, UPPER LEVEL, GRAND CENTRAL STATION.
BRYANT 4080
ORIGINAL TYSON & CO. EST. 1859
MAIN OFFICE 1472 BROADWAY

Manhattan Opera House
Two Weeks ONLY COM. Oct. 31
S. HUROK Presents
ANNA PAVLOWA
THE INCOMPARABLE and HER BALLET RUSSE SYMPHONY ORCHESTRA
FIRST WEEK'S PROGRAM
Mon., Oct. 31—"Coppelia," "Dionysus," Divert'mts.
Tues., Nov. 1—"Chopiniana," "Fairy Tales," Divert'mts.
Wed. Mat., Nov. 2—"Coppelia," "Fairy Tales," Divert'mts.
Wed. Eve., "Coppelia," "Dionysus," Divert'mts.
Thurs., Nov. 3—"Amarilla," "The Fauns," Divert'mts.
Fri., Nov. 4—"Amarilla," "Fairy Tales," Divert'mts.
Sat. Mat., Nov. 5—"Magic Flute," "Snowflakes," Divert'mts.
Sat. Eve., "Coppelia," "Dionysus," Divert'mts.
TICKETS $1 TO $3 AT BOX OFFICE

HIPPODROME, Sun. Night, Oct. 30
At 8:15. 2d Concert of Season. John
McCORMACK
TICKETS $1.00, $1.50, $2.00, $2.50. SEATS NOW

CARNEGIE HALL, WED. EVE., OCT. 26, at 8:15
SECOND New York RECITAL
ELLY NEY
PIANISTE
Tickets 50c to $2.50. (Chickering Piano.) Mgt. International Concert Direction, Inc.

AEOLIAN HALL, Mon. Aft., Oct. 24, at 3
Violin Recital—HAROLD
BERKLEY
Mgt. Daniel Mayer. Steinway Piano.

SAN CARLO GRAND OPERA
MANHATTAN OPERA HOUSE
LAST WEEK—EVES. 8:15. MAT. 2:15.
TONIGHT, "LA BOHEME," Fitziu, Keltie, Boscacci, Royer, D'Amico, De Biasi; Cond. Peroni. TOM'W MAT., "CARMEN," Ferrabini, Keltie, Corallo, Royer, Becker; Cond. Peroni. TOM'W EVE., "IL TROVATORE," Saroya, Frascani, Tommasini, Viviano, De Biasi; Cond. Peroni. PRICES 50c, $3.00. PHONE LONGACRE 5087.

CARNEGIE HALL, Sun. Aft., Oct. 23, at 3
Second Piano Recital—ERWIN
NYIREGYHAZI
Seats 50c to $1.50, at Box Office. Management R. E. Johnston. Knabe Piano

Carnegie Hall, Tues., Oct. 25, at 8 P. M.
LUELLA MELUIS
COLORATURA SOPRANO
IN AN INTERESTING SONG RECITAL.
Mgt. Jules Daiber. Mason & Hamlin Piano.

CARNEGIE HALL SUNDAY EVE., OCT. 23
VIOLIN RECITAL ERIKA MORINI
Seats Now,75c to $2.50.No War Tax. (Mason&Hamlin)

AEOLIAN HALL, To-Morrow Eve. at 8:15
VIOLIN RECITAL BY CHRISTIAAN
KRIENS
FRANCIS MOORE, Pianist.
Tickets $2, $1.50, $1, 75c., at Box Office.

AEOLIAN HALL, Tues. Aft., Oct. 25, at 3
Piano Recital by NORMA
DRURY
Mgt. Loudon Charlton. Stieff Piano.

B. F. Keith's PALACE B'way & 47 St. Bryant 4300.
Irene Bordoni, Paul Whiteman, Eddie Buzzell, Bert Fitzgibbon, Chas. Chaplin in The Idle Class, oths. & Karyl Norman.

N. Y. SYMPHONY
WALTER DAMROSCH, Conductor
CARNEGIE HALL, To-Night at 8:15.
SOLOIST—VIOLIN
PAUL KOCHANSKI
Roger-Ducasse, Tschaikowsky, Rachmaninoff
AEOLIAN HALL, To-m'w (Sat.) Morn. at 11. Symphony Concert for Children
AEOLIAN HALL, Next Sun. Aft. at 3.
Andante con variazioni.....BEETHOVEN
"The Hill of Dreams".....GRUENBERG
(This composition won the Flagler Prize of $1,000). First Performance.
Symphony in D Minor..........FRANCK
Tickets Now, Room 1202, Aeolian Bldg., and Box Offices. George Engles, Mgr.

TOWN HALL, TONIGHT, AT 8:15
ETHEL GROW
Song Recital. (Mason & Hamlin Piano)

TOWN HALL, SUNDAY AFT., AT 3
MERLE ALCOCK
SONG RECITAL. (Steinway Piano)

TOWN HALL, MONDAY AFT'N, AT 3
OTTILIE SCHILLIG
3d N. Y. Song Recital. (Mason & Hamlin) at 3.—Only New York Recital.

CARNEGIE HALL, Sun. Aft., Oct. 30th at 3.—Only New York Recital
ZIMBALIST
VIOLIN RECITAL. (Steinway Piano.)

WEIGESTER Studio of Vocal Music Carnegie Hall, N. Y. Write for Booklet T
SUPERIOR VOCAL TRAINING AT MODERATE RATES

AEOLIAN HALL, THIS AFTERNOON AT 3.
PIANO RECITAL by LYELL
BARBER
Mgt. Haensel & Jones. Steinway Piano.

AEOLIAN HALL TONIGHT AT 8:30.
HELENA MARSH
CONTRALTO.
Mgt. Raoul Biais, 1425 B'way. Stieff Piano.

NEW YORK'S LEADING THEATRES AND SUCCESSES

EMPIRE B'way & 40th St. Eves. 8:20. Mats. Tom'w & Wed., 2:30.
"GLOWS WITH LIFE AND COLOR."—Tele.
OTIS SKINNER in Tom Cushing's New Play BLOOD and SAND
Founded on the Novel by BLASCO IBANEZ.

GAIETY B'WAY and 46th ST. Evgs. 8:30. Matinees Tom'w & Wed., 2:30.
BOOTH TARKINGTON'S New Comedy
"An American 'Bunty.'" —Mail.
THE WREN with HELEN HAYES

KNICKERBOCKER B'way & 38th St. Eves. 8:25.
Last 3 Times Before Transcontinental Tour. Last Matinee Tomorrow, 2:25.
HENRY W. SAVAGE'S New Production.
THE MERRY WIDOW

BEGINNING WED. EVE., OCT. 26
CURTAIN AT 8:15 SHARP
DAVID BELASCO & A. L. ERLANGER'S SUPERB PRODUCTION
"THE WANDERING JEW"
By E. TEMPLE THURSTON
THE GREAT LONDON SUCCESS
INCOMPARABLE CAST includes: Tyrone Power, Helen Ware, Miriam Lewes, Adele Klaer, Howard Lang, Thais Lawson, Belle Bennett, Edgar Kent, Albert Bruning, Virginia Russell, Sidney Herbert.
SEATS NOW ON SALE
ENTIRE LOWER FLOOR $2.50.

NEW AMSTERDAM WEST 42D ST. EVS. 8:15. Mats. Wed. & Sat., 50c to $2.50.
ZIEGFELD TRIUMPH MARILYNN MILLER LEON ERROL in "Sally"

LIBERTY West 42d St. Eves. 8:20. Pop. Mats. Wed. & Sat. 2:30.
George M. Cohan's Comedians
in the GREAT AMERICAN MUSICAL COMEDY
THE O'BRIEN GIRL

FRAZEE West 42d St. Evenings at 8:30. Mats. Tom'w & Wed. 2:30.
"THE GAYEST COMEDY I EVER SAW." —Booth Tarkington
DULCY By Kaufman and Connelly, with LYNN FONTANNE

LEXINGTON Lex. Ave. 51st St. Last 4 Times
MAT. TODAY AND TOMORROW. TONIGHT AND TOMOR'W NIGHT
SIR HARRY LAUDER

LYCEUM West 45th St. Evgs. at 8:15. Matinees Tom'w & Thurs., 2:15.
LAST 11 PERFORMANCES
DAVID BELASCO Presents FRANCES STARR
in "THE EASIEST WAY"
Eugene Walter's American Masterpiece.

BELASCO West 44 St. Evgs. 8:15. Mats. Tom'w & Thurs. 6 WEEKS MORE
"NEVER HAS MR. WARFIELD BEEN SO FINE."—Chas. Darnton, Eve. World.
DAVID BELASCO Presents
DAVID WARFIELD in "THE RETURN OF PETER GRIMM"

GLOBE B'way, 46th St. Eves. at 8:30. Matinees Wed. & Sat., 2:30.
CHARLES DILLINGHAM Presents
JOHN CHARLES THOMAS
in the season's biggest hit. "THE LOVE LETTER"

SAM H. HARRIS' ATTRACTIONS
CORT W. 48 Eves.8:20. Mats. Tom'w & Sat., 2:30.
"DELIGHTFUL, WORTH A DOZEN THRILLERS."—Eve. Post.
"ONLY 38" with MARY RYAN
BELMONT West 48 St. Evgs. 8:20. Matinees Thurs. & Sat., 2:20.
"THE HERO" With RICHARD BENNETT "You MUST See it." —Times.
MUSIC BOX West 45 St. Tel. Bryant 1470. Evgs. 8:15. Matinees Wed. & Sat., 2:15.
IRVING BERLIN'S "MUSIC BOX REVUE"
WITH THE FOLLOWING CAST: Sam Bernard, William Collier, Florence Moore, Wilda Bennett, Joseph Santley, Ivy Sawyer, Irving Berlin and many others. Staged by Hassard Short.
"WORLD'S PRETTIEST CHORUS."
HARRIS West 42 St. Evgs. 8:30. Matinees Wed. & Sat., 2:20.
"A HUGE SUCCESS"
"SIX CYLINDER LOVE"
With ERNEST TRUEX.

PUNCH & JUDY 49 St., nr. B'way. Evgs. 8:30. Mats. Today and Tomor'w, 2:30.
HILDA SPONG & IAN MacLAREN in the Comedy "THE FAN"

HUDSON WEST 44 ST. Mon Oct. 24 SEATS NOW
THE SIX FIFTY

63D ST. Music Hall, bet. B'y & Cent. P. W. MATINEE TOMOR'W, 2:20.
SHUFFLE ALONG Evs 8:20.Mat.Sat. Tel Col. 1446
Only Midnight Performance WED. at 11:30.

KLAW Thea., W. 45. Evs. 8:20. Matinees Wed.& Sat.
MARIE DORO IN "LILIES OF THE FIELD" with Norman Trevor.

PARK THEATRE, COL. CIRCLE. Mats. Wed. & Sat. Tel: Col. 9590. Prices, 50c to $2. Every Night, Inc. Sat.
"A BACHELOR'S NIGHT"

HENRY MILLER'S THEA., W 43 ST. MAT. TOM'W.
IF YOU WANT TO LAUGH, SEE
Maire O'Neill, Arthur Sinclair, Sydney Morgan and the other IRISH PLAYERS in
"THE WHITE-HEADED BOY"
HENRY MILLER'S THEATRE—SPECIAL.
SUNDAY NIGHT, OCT. 23
ACTOR'S FIDELITY LEAGUE BUILDING FUND CONCERT
ALL STAR FEATURES
PRICES: $2.00 to 50c. Seats Now Selling.

GEO. M. COHAN THEATRE, B'way,43d St. Eves. 8:20. Matinees Wed. & Sat., 2:25.
"AT LAST A REAL PLAY, FLAWLESS FROM BEGINNING TO END."—Rob't Welsh, Eve. Telegram.
ALLAN POLLOCK with JANET BEECHER in CLEMENCE DANE'S
"A BILL OF DIVORCEMENT"

MONSTER BENEFIT PERFORMANCE
for the Case of British and Canadian Unemployed and Destitute in N. Y. by the BRITISH RELIEF COMMITTEE OF NEW YORK
AT NEW AMSTERDAM, NEXT SUNDAY NIGHT, OCT. 23RD
under the direction of Cosmo Hamilton and Lawrence Grossmith
ELSIE JANIS, JANET BEECHER, KATHERINE CORNELL, ESTELLE WINWOOD, PEGGY WOOD, LEON ERROL, JOHN CHARLES THOMAS, IRVING BERLIN and CHORUS, JACK HAZZARD
WILLIAM FAVERSHAM, ERNEST LAWFORD, H. B. WARNER, ALLAN POLLOCK, CHARLES WALDRON, SIR HARRY LAUDER, JOHN DREW, GEORGE ARLISS
The performance will include the first act from "A Bill of Divorcement" and Mr. Daniel Frohman's Melodrama 12 minutes long played by an all-star cast.
Theatre kindly lent by A. L. Erlanger, Charles Dillingham and Florenz Ziegfeld, Jr.
Tickets at TOWN & COUNTRY office. 8 West 40th Street.

AEOLIAN HALL, 34 W. 43rd St.
Fri., Oct. 21, at 12 o'clock noon
NOON DAY MUSICALE
Frank La Forge, Composer-Pianist. Ernesto Berumen, Pianist
Assisted by BEATRICE CAST, Soprano. LA FORGE QUARTETTE: Charlotte Ryan, Anne Jago, Sheffield Child, Charles Carver
and THE DUO ART PIANO
Admission without charge.

MADISON SQ. GARDEN DANCE PALACE
CONTINUOUS DANCING ON 25,000 SQUARE FOOT NEW HARDWOOD FLOOR
EVERY SATURDAY NIGHT
MUSIC BY MINCKLER
ADMISSION 50c

HIPPODROME GREATEST SUCCESS
Says Charles Darnton in Eve. World.
"GET TOGETHER"
PRICES CUT IN TWO MAT. TODAY 1000 Best Seats $1

15th St. Theatre Bet. B'way & 5th Av. Seats $1.50-$1. Evs. 8:45. Mats. Wed., Sat., Sun., 3
People's Players Present As Ye Mould. Geoffrey C. Stien, Dir.

COLUMBIA, B'y & 47 St. Twice Daily, 2:15 & 8:15. SUGAR PLUMS in "LET 'ER RIP"

"ICELAND" ICE SKATING
BROADWAY-52D ST. ADMISSION 75c

WANTED—Two season orchestra tickets for Monday nights, Metropolitan Opera. Address George Moffett, 899 Park Ave.

MOTION PICTURES.

"CONFLICT"
Is the Title Bestowed Upon the Mighty Film of Thrills
STARRING
PRISCILLA DEAN
WHICH OPENS AT THE
CENTRAL THEATRE 47th & B'way
Sunday at Noon and Runs Continuous Each Day Until 11 P. M.
And this title
DOES NOT BEGIN TO SUGGEST WHAT YOU WILL SEE
No word or combination of words can describe the breath-stopping, blood-chilling climax that comes at the end of this mystic romance—
When the maddened waters of the swollen river crash through the bursted walls of the dam and carry millions of logs before it—and in the mad maelstrom of destruction you see the frail girl and giant men fighting—you will
SEE WHAT NO MOTION PICTURE PRODUCER, DIRECTOR OR PLAYER EVER HOPED TO SEE PHOTOGRAPHED.
WHEN YOU HAVE SEEN THIS SOUL-GRIPPING CLIMAX YOU WILL UNDERSTAND WHY THE EYES OF THE CAMERAS POPPED.

MOTION PICTURES.

"I don't know much about your balcony, Juliet, But your cellar is a knockout,"

says WILL ROGERS in

Doubling for Romeo

By Will Rogers, Elmer Rice and Will Shakespeare
(One of these boys was famous)

Will Rogers does the doubling. It is a burlesque, and intimate picture, the funniest love story ever told. Rich, full of laughs, one of the really great screen comedies; yet withal a touch of sincere drama. Rogers, in this picture, takes a trip to the movie studios to learn to make love. But he only gets a chance to double for the villain and get beaten up in the fight scene. Because this picture is so unusual, it was selected for special presentation during the

2nd Capitol Anniversary Week

which occurs simultaneously with the great

National Goldwyn Week

For this particular week, the Capitol has extended itself to make a presentation that will be talked about for months. In addition to the feature, there will be a special production of the famous SCHEHEREZADE BALLET by a cast of forty. For the first time this exquisite pantomime will be presented in a motion picture theatre at popular prices. CAPITOL THEATRE—BROADWAY AT 51ST ST. Beginning Sunday.

Positively the Finest Show in New York. You Could Not Duplicate it in Any Theatre for $5.00 a Seat.

Theatres Under Direction of Hugo Riesenfeld
BY PUBLIC DEMAND
GLORIA SWANSON
IN "UNDER THE LASH"
A Paramount Picture
Now at the RIALTO Times Square
NAZIMOVA in "CAMILLE"
Now at the RIVOLI B'way at 49th St.
WILL BE HELD OVER FOR A SECOND WEEK BEGINNING SUNDAY
CRITERION Evenings 8:30 Matinees 2:30
TIMES SQUARE Sunday Mats. 3
ADOLPH ZUKOR Presents
ELSIE FERGUSON WALLACE REID
in "PETER IBBETSON"
A Paramount Picture
Reserved Seats on Sale 4 Weeks in Advance.
Box Office Open 10 A. M.

ASTOR THEATRE Broadway at 45th St.
TODAY AT 2:30. TONIGHT AT 8:30 SHARP
The Greatest Screen Spectacle the World Has Ever Known.
GOLDWYN'S SENSATIONAL
THEODORA
Produced by the Unione Cinematografica Italiana.
Prices Evs., Sat. & Sun. Mats., 50c, $1, $1.50, $2. Matinees 50c, $1, $1.50.
If You Don't See Theodora You Might as Well Stop Going to See Motion Pictures.

LYRIC West 42 St. TWICE DAILY, 2:30 & 8:30, Incl. Sun. ALL SEATS RESERVED
DOUGLAS FAIRBANKS
SUPER PRODUCTION of ALEXANDER DUMAS'
THE THREE MUSKETEERS

CENTRAL THEATRE, B'WAY AT 47TH ST. Continuous Noon to 11:30 P. M.
MARIE PREVOST in "NOBODY'S FOOL."
A UNIVERSAL PICTURE
SYMPHONY ORCHESTRA—OTHER FEATURES

MARK STRAND B'way & 47th St.
CONSTANCE TALMADGE in "Woman's Place" and VICTOR HERBERT GUEST CONDUCTOR.
STRAND SYMPHONY ORCHESTRA.
Mr. HERBERT APPEARS 3:20, 7:50 & 9:50.

LOEW'S STATE B'way & 45th St. Con. 11 A. M. to 12 P. M. Aft. 30c—Night 50c. (Ex. Sat., Sun. & Hol.)
Rupert Hughes' "Dangerous Curve Ahead"
Morris & Shaw, Jackson, Taylor & Co., & Others.

TOWN HALL WEST 43 ST. TODAY at 3.
The Little Diplomat
A Light French Comedy Film. Special Showing. Chamber Music. Seats 50c,75c,$1. Now.

PLAZA Mad. Ave. at 59th St.
MARY MILES MINTER in "Moonlight and Honeysuckle." Chaplin "The Idle Class."

CAPITOL B'way, 51st.
Marshall Neilan's "BITS OF LIFE" Capitol Grand Orch.

HOTELS AND RESTAURANTS.

CAFE BOULEVARD
41st St., East of Broadway. Telephone 4220—Bryant
There is a reason why you prefer some particular restaurant. It is because the food, the prices, the service, the environment, or all of these combined, please you.
It is because of that same combination of attractions, with tuneful, rhythmic music and dancing after 8 P. M., that so many prefer The Cafe Boulevard to other places. Have you tried it?
There is the famous $1.50 Table d'Hote Dinner, as well as an exhaustive a la carte list from which to select, including the many Hungarian specialties for which The Cafe Boulevard is famous—and there is that appetizing, satisfying 80 cent Luncheon, with polite, speedy, time-conserving service.

IF YOU are tired of the whirl of modern life and the strident blasts of the metropolis or of the dull routine of main street,
Visit the
RENDEZVOUS
121 West 45th St.
(Formerly Chez Fysher)
Where the Sophisticated South Seas roll up on the Receptive Shores of New York.
Here GILDA GRAY will entertain with the Area-Rea, the native dance of the South Seas.
JOSEPH C. SMITH and His Orchestra
Direct from the Hotel Plaza, will provide the music which made dancing with the phonograph a possibility.

Hotel Bretton Hall
Broadway, 85th to 86th St.
NEW YORK
SUBWAY STATION AT 86TH STREET COR. ELEVATED STATION—2 BLOCKS 86TH ST.
Largest & Most Attractive Midtown Hotel For Transient or Permanent Residence.
All the Comforts and Advantages of the Best New York City Hotels at Exceptional Rates.
Within Ten Minutes of All Shops & Theatres.
RESTAURANT OF HIGHEST STANDARD.

New Weston Hotel
Madison Avenue, at 49th St.
DESIRABLE ROOMS AND APARTMENTS
S. G. CLAYTON, President.

Diplomat
LOUIS H. SALTZMAN
OFFERS YOU
A COMPLETE DINNER
AT $1.50
PER PERSON
A LA CARTE AT MODEST PRICES
Breakfast—Luncheon—Dinner
THE DIPLOMAT
A RESTAURANT OF DISTINCTION
2524 Broadway, at 94th St.
In Hotel Monterey Building

Luchow's
Famous Restaurant
14th St., Near Fourth Ave.

Frank Motors, Inc., Jamaica, N. Y.

Suppose—
—that labor costs decrease and labor efficiency increases
—that freight rates are lowered
—that material prices drop

The benefits of these economies will be passed along to you, if we're building your factory or warehouse on our Equity Plan.

This contract provides a lump-sum price that will not be exceeded for the work, but which will decrease if prices decrease or labor efficiency increases.

Phone us for the facts—Bryant 2908.

Barney-Ahlers
Industrial Construction
"Speed with Economy"

PEABODY COAL MINE MANAGEMENT

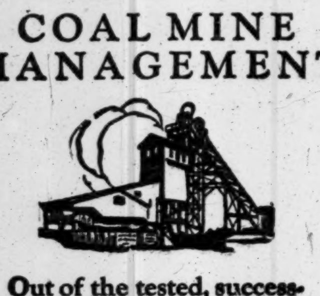

Out of the tested, successful operating methods of bituminous mines under our active control in practically every field, you can secure for your mine the methods which make possible the most efficient, effective and economical operation.

As Operating Manager

for your mine, we can employ the fund of data on mining conditions, cost items and sales problems which is daily collected and arranged for comparison for the benefit of each and all of our clients or our own mines.

Descriptive illustrated booklet mailed on request

PEABODY COAL COMPANY
Founded 1883
332 So. Michigan Ave. - CHICAGO
Operating 36 bituminous mines in 11 fields with annual capacity of 18,000,000 tons

MERCER

A man's car that a woman likes to drive.
Luxury, distinction, power, and flexibility.

Touring . . $3950 Runabout . $3950
Sport . . . . 3950 Raceabout . 3950
Touring Limousine, $5250
Coupé, $4850
Prices F. O. B. Trenton, N. J.
Two Extra Tires and Tubes Included in Standard Equipment

Whiting Motor Company
1802 Broadway, New York
352 Central Avenue, Newark, N. J.
Manufactured by
MERCER MOTORS COMPANY, Trenton, N.J.

Cuticura Is a Good Beauty Doctor

Daily use of Cuticura Soap, with touches of Cuticura Ointment now and then, helps keep the skin fresh, smooth and clear. Cuticura Talcum is also ideal for the skin.

Sample Each Free by Mail. Address: "Cuticura Laboratories, Dept. 6M, Malden 48, Mass." Sold everywhere. Soap 25c. Ointment 25 and 50c. Talcum 25c. Cuticura Soap shaves without mug.

Cleans NICKEL beautifully

ADRO
A METAL POLISH

"Truly the Housewife's Friend."
Cleans better in less time.
Economical—Holds Lustre.
Non-inflammable liquid. No smell.
Excellent for
Copper, Brass, Aluminum, etc.
FOR SALE BY
Hardware, Grocery and Dept. Stores
THE ADRO COMPANY,
347 Pearl St., N. Y. City

DIRECTS SHIP BOARD TO REPORT DEBTS

Senate Adopts Resolution Calling for Statement Regarding Unpaid Claims.

POINDEXTER CHARGES FRAUD

Frelinghuysen Assails Old Board—Underwood Speaks of Sinister Movement Against Merchant Marine.

Special to The New York Times.

WASHINGTON, Oct. 20.—A resolution directing the Shipping Board to report the number of debts owed by the board to its subsidiary agencies, the amount of money the board now has at its disposal for the payment of these debts; the number and amount of unpaid claims outstanding against the board and how many of these claims have been investigated, and other information of a like nature, was adopted unanimously today by the Senate.

Charges of the gravest nature were directed against the old Shipping Board, Senator Freylinghuysen alleging that the books kept were worthless and that no statement of operations was made, while Senator Poindexter, the author of the resolution, asserted that "there has been the rankest kind of fraud perpetrated upon the American people in some of the matters which involve the Shipping Board."

Senator Poindexter said he recently went to the Shipping Board and sought from Chairman Lasker information relating to claims of citizens of the State of Washington against the board. The information was not given, he stated.

"I asked Chairman Lasker," Senator Poindexter continued, "what he was going to do about these debts, and he told me over the telephone that they were not his debts, and that he was not going to do anything about them. It is high time a full accounting was rendered the country."

Senator Frelinghuysen, defending the present board, said that it would be difficult for Mr. Lasker and his associates to supply the information desired because the former board practically kept no books. The present board, he said, was making every effort to straighten out the tangle in bookkeeping inherited from the old board.

"The books that were kept," said Senator Frelinghuysen, "were worthless, and this is evidenced by the fact that no statement has ever been made of the operations of the Shipping Board, and, furthermore, information that has never been challenged is that charges for cargoes have never been reported. The Shipping Board now in charge had practically to begin all over in an effort to get this information and they are still at work to that end."

Senator Underwood suggested that hearings be had before the Committee on Commerce and that the whole shipping problem be investigated from start to finish.

"For more than 100 years," Senator Underwood said, "there has been a sinister movement in this country to keep American ships off the seas. Since the war ended there have been all kinds of rumors and statements, in the newspapers and out, with reference to this agency of the Government that was created and built up in the emergency of war."

LOST AND FOUND.

LOST—SOUTHERN PACIFIC COMPANY stock certificate No. G98374 for 10 shares in the name of "Olive W. Cabaniss." Notice is hereby given to show cause to said Company, 165 Broadway, New York City, New York, why a duplicate should not be issued. Fox & Weller, 31 Nassau St., New York City, N. Y.

LOST or Stolen, Oct. 18.—Record books and keys belonging to Caldwell Paper Co. from office; valuable only to ourselves; $25 reward; no questions asked. Caldwell, 489 5th Av.

LOST—Monday, in taxi, about 6 P. M., black purse, initials F. P. in gold; reward. Murray Hill 3126.

LOST—Empty black leather traveling bag; liberal reward; lost on I. R. T. subway train. 55 Hanson Place, Brooklyn, Room 850.

LOST—Silver-handled umbrella, monogramed K. G.; reward. Miss Groschke, Columbus 9737.

LOST—Thursday morning, Van Cortlandt subway station, purple pocketbook containing salary; reward. Room 207, 110 W. 40th.

LOST—Traveler's check book; probably taxi; liberal reward; return to cashier, Hotel Plaza.

LOST—Kodak, Saturday, 6th Av. elevated. Reward. Phone Mr. Nathan, Harlem 1973.

AUTOMOBILE STOLEN.
SPECIAL REWARD.
Cadillac 1919 Victoria, model 57, motor J.J. 998, license N. Y. 243379; car painted dark green, natural wood wheels; in the rear was quantity of silver, part marked "G. W. H.," balance very old style, not marked. Communicate with E. B. Hopwood, 75 Fulton St., New York. Telephone Beekman 8987.

Jewelry.

LOST—Reward, no questions asked, for return of emerald and square cut diamond bar pin; lost between 72d and 100th Sts. on Broadway. E. M. Gattle & Co., 630 5th Av.

LOST—Silver card case, flowered embossed, gold monogram "D. L. R.," containing Long Island commutation ticket and change, in Brown and White taxi, Monday, evening; reward $20. S 1025 Times Annex.

LOST—Between Hickson's, 52d St. and 5th Av., and Kurzman's, 36th St. and 5th Av., diamond barpin. $200 reward and no questions asked if returned to Cashier, Waldorf-Astoria Hotel.

LOST—Diamond and platinum bar pin, containing 21 diamonds; reward. D. F. Marran, 54 West 71st St. Telephone 8969 Columbus.

LOST—Round gold Swiss wrist watch, on brown ribbon, west side of Broadway, between 94th and 111th Sts., about 4:15 Thursday; generous reward. Cathedral 6264.

FOUND—Oct. 1, lady's diamond ring, at Margherita Restaurant, 59th, Lexington Av. Owner may have it back by proper identification. Novack, 730 Lexington Av.

LOST—Diamond bar bin, platinum setting, Wednesday, Lafayette and Bedford, Brooklyn, 123 Cornelia St. Reward. Phone Bryant 2791.

LOST—Diamond and platinum engagement ring, inscribed Lorne to Waltona; lost Wednesday; reward. Telephone Wadsworth 3342.

LOST—Black ring, pearl setting, Gem Lunch Room, 34th St. and 7th Av., Thursday; reward. Phone Plaza 8384.

LOST—Oct. 20, diamond and platinum bar pin, in Russeks; liberal reward. J. Marquis. Phone Beekman 1750.

LOST—On Bar Harbor express to New York, Sept. 29, diamond pendant; liberal reward. 151 N. Y. Times, Brooklyn.

LOST—Silver blue enameled wrist watch, E. C. Z. on back. Reward of returned to E. C. Ziglatski, 612 West 115th.

LOST—On Wednesday, 5 carat diamond set in flat platinum ring; reward $200. Apply Mr. Ross, Room 606, 221 4th Av.

LOST—Jade earring, between 33d and 37th Sts. on 5th Av. Monday. S 190 Times.

LOST—Diamond platinum pin; liberal reward. England, G 970 Times Downtown.

$75 REWARD
for return of pearl scarf pin, lost about Oct. 1 between Newark and Deal, New Jersey. A. R. Lee & Co., Inc., 15 William St.

Wearing Apparel.

LOST—Saturday, Oct. 15, after evening performance, in or outside the Music Box Theatre, sable neckpiece, 2 whole skins; liberal reward. Vanderbilt Hotel, Room 1469.

LOST—Small marten neckpiece, Criterion Theatre, Thursday night. Party who found same please call McCoy, Audubon 3850. Reward.

LOST—Thursday morning, skunk neckpiece, between Grand Central and downtown via shuttle; reward. Phone New Rochelle 5625.

LOST—Reward for return of overcoat left in taxi at 83d St. and Broadway Wednesday night about 11:30. L. F. Hirsch, 306 West 100th St.

LOST—Please return my beaver scarf, need it badly; lost Broadway car; reward. Mary Cecil, 174 West 79th St.

LOST—Spring overcoat, dark oxford gray, Oct. 17; reward. Phone Norman, Madison Square 9410.

LOST—Tan Spring coat, Monday, Green and White taxi, Brooklyn; reward. Evergreen 0200.

LOST—Gray squirrel scarf Saturday night, Broadway, 103d-107th Sts. Academy 2352.

LOST—Sable scarf, West 97th. Return 244 Riverside Drive. Phone Riverside 8896.

LOST—Squirrel collar, 106th St., near Amsterdam. Rector 5285. Reward.

$1,000 REWARD AND NO QUESTIONS ASKED FOR THE RETURN OF A MINK COAT LOST OR STOLEN FRIDAY, OCT. 14, 1921. COMMUNICATION BY TELEPHONE, WATKINS 2022.

Cats and Dogs.

LOST—Brindle bull, with cataract on eye; Sunday, between East 18th St., Av. N and aviation field near Ocean Parkway; with tan shoulder strap; reward. 489 6th St. South 2811.

Found.

FOUND—Tuesday, purse; contents, two rings, small diamonds, small sum money; owner can obtain same sending letter description. G 961 Times Downtown.

PUBLIC NOTICES.

PLEASE TAKE NOTICE, THAT THE undersigned has contracted for sale and will sell the store fixtures and leasehold upon the premises at which she now conducts business as MAISON YETTA, at No. 2353 Broadway, New York City, to DEAUVILLE, INC., who will continue to conduct business at said premises on and after October 22nd, 1921, at which time possession thereof will be given to it. Please present bills or claims for payment to the undersigned on or before the said date.
ETTA HOLSTEIN,
No. 2353 Broadway, New York City.

NOTICE—CASELLA BROTHERS, FIRM formerly at 177 South St., New York City, and composed of Antonio Casella, James Babino and Antonio Ragona, has been dissolved, and the undersigned, Antonio Casella, has terminated his partnership with James Babino and Antonio Ragone and will not be responsible for any engagements made by either of said Babino or Ragone in any respect whatsoever.
Dated Oct. 19, 1921.
ANTONIO CASELLA.

I will no longer be responsible for any debts contracted by Mrs. Wm. F. (Mary A.) Schlemmer.
(Signed) WILLIAM F. SCHLEMMER,
133 Fourth Avenue, City.
King's Point Road,
Great Neck, L. I.

INFORMATION WANTED—SOL SOLOMON of 1,896 University Av., disappeared June 25, 1921, last seen in water at University Baths, Rockaway Beach, with L. Stein; thought to be drowned. Answer, Gold Star Waist Co., 3 East 28th St.

I HAVE RESIGNED AS PRESIDENT OF The Grill Feather Boa Co., 732 Broadway. Lieber Grill, 324 East 3d St.

ABRAHAM KUTNER SOLD STATIONERY 1,264 Amsterdam Av.; creditors call until Oct. 25.

Army Orders and Assignments.

Special to The New York Times.

WASHINGTON, Oct. 20.—The War Department published the following orders today:

Medical Reserve Corps.

The following are relieved from further active duty and will proceed to their homes:

Majs.—Bontecou, R. B.; Campbell, D. R.; Chattle, W. M. K.; Frankland, W. A.; McPherson, W. E.; Miller, J. K.; Wade, J. C.

Capts.—Akerly, A. W. K.; Burdick, G. E.; Campbell, S. T.; Cohn, F.; Curren, M. W.; Erwin, J. H.; Fuller, G. E.; Gough, A. S.; Johnson, H. L.; Maloney, W. N.; Marriott, L. L.; Mayhugh, I.; Meals, R. C.; Perkins, O. L.; Rinehardt, S. H.; Rollings, H. W.; Taylor, E.; Troxler, W. E.; Vann, S. J.; Wells, E. M.; Williams, A. F.

First Lieuts.—Halbrook, J. F.; Hammond, J. L.; Ijams, H. A.; McBride, J. T.; Shamansky, H. H.

Medical Corps.

Simmons, Maj. J. S., to sta. at Letterman Hosp.
Poore, Maj. J. E.; Pratt, Capt. E. C., to duty, Walter Reed Hosp.
Fox, Maj. J. S.; Winemiller, Capt. L. H., to Fitzsimmons Hosp., Denver, duty.

Quartermaster Corps.

Benedict, 1st Lt. A. L., to Camp Lewis with 3d Div. trains.
Harris, 1st Lt. O. H., to Plattsburg Barr. as Asst. to Qm.

Field Artillery.

Huggins, 1st Lt. W. C., to 5th.
Price, 1st Lt. G. S., to 17th.

Miscellaneous.

Morey, Lt. Col. L. S., Fin. Dept., as Central Fin. Offr., Bur. of Budget.

Resignation.

Hartney, Capt. H. E., A. S.

Reserve Corps Orders.

Second Corps Area.

At headquarters Second Corps Area, Governors Island, Maj. Gen. Bullard has ordered these assignments of Reserve Officers:

77TH DIVISION.
Maj. Langdon P. Marvin, M. R. C., to Div. Hdqrs.
Capt. W. W. Bush, I. R. C., to 306th Inf.
Capt. Sherrard Ewing, I. R. C., to Div. Hdqrs.
Capt. William T. Ward, I. R. C., to Hdqrs., Special Troops.

Each will report, by letter or in person, to the Chief of Staff, 77th Division, O. R., for instructions.

Marine Corps Orders.

Special to The New York Times.

WASHINGTON, Oct. 20.—These Marine Corps orders have been issued, as of the dates indicated:

OCTOBER 14.
Lewis, Capt. A. T., to Norfolk, Va.
Kendall, 1st Lt. D., orders to Santo Domingo revoked.
Adickes, 2d Lt. H. F., to M. B., Phila.

OCTOBER 17.
Hart, Capt. F. A., to Quantico.
Keenan, 2d Lt. E. J., to Mare Island.

OCTOBER 18.
O'Leary, Lt. Col. A. J., to M. B., Phila.
Smith, Maj. H. M., to Hdqrs. Mar. Corps, Washington.
Brown, 1st Lt. J. P., to Quantico.
Foist, 2d Lt. H. M., resignation accepted.

OCTOBER 20.
Landon, Capt. N. E., to M. D., Amn. Legion, Managua, Nicaragua.
Mitchell, Capt. R. J., to N. S., Guam.
Robinson, Capt. R. A., to Pearl Harbor, T. H.
Swindler, 1st Lt. H. F.; MacNulty, 1st Lt. W. K.; Leland, 2d Lt. H. E., to Santo Domingo.
Vogt, 2d Lt. B. L., to 2d Brig., D. R.
Cobb, Capt. H., died Oct. 17.

Naval Orders.

Special to The New York Times.

WASHINGTON, Oct. 20.—The Bureau of Navigation published the following orders today:

LIEUTENANTS.
Fox, M., to the Kennison.
Kiland, I. N., to the Young.
Sullivan, J. R., to the Nicholson.
Conner, F. S., to the Badger.
Smith, R. E., to Div. 17.
Morcock, W. I., to the Sands.
Mitchell, H. L., to home.

U. S. SUPREME COURT.

Special to The New York Times.

WASHINGTON, Oct. 20.—In the Federal Supreme Court today these proceedings were had:

52—O. H. Kahn et al., as exrs., &c., appts., v. The U. S.—Passed, pursuant to 26th Rule, on motion of counsel for applee.

283—The State of N. Y. et al., appits., v. The U. S. et al.—Argument continued for the Interstate Comm. for the R. R. Cos.' for the U. S., and concluded for appits.

48—The U. S., plff., v. P. Sacks; and 49—Same v. H. Janowitz et al.—Argued for plff. and submitted for deft. in No. 48 and for deft. in No. 49.

50—Kern River Co. et al., appits., v. The U. S.—Argument commenced for appits. Adjourned until tomorrow.

Call for Oct. 21: Nos. 50, 51, 55, 56, 57, 58, 59, 60, 61 and 62.

Estates Appraised.

ALTERIO, ALBERTO, also known as Arturo Rose (intestate Feb. 11, 1921). Total assets, $144,921—cash, $82,007; securities, $62,914; net estate, $135,051. His brothers, Armando and Eugenio Alterio, both of 329 East Thirty-second Street, and sisters, Ernesta, Matilda and Letzia Alterio, of Naples, receive $27,010 each.

ASH, MERVIN (Feb. 12, 1920). Total assets, $179,581—cash, $11,936; personal $48,161; securities, $119,483; net estate, $159,467. His wife, Emma H. Ash, of Hotel Ansonia, receives all.

BLAKE, THEODORE WHITNEY (in Connecticut Nov. 27, 1919). Personal estate, $1,040,750; taxable in New York, $189,462. His widow, Lillian K., of Mill Rock, receives the entire estate.

HUTCHINSON, FRANK J. (Sept. 8, 1920). Total assets, $112,721—cash, $4,213; personal, $13,645; securities, $50,492; share in commissions, $44,369; net estate, $70,384. Three bequests of $1,000 are left to relatives and his wife, Julia M., of 32 West 105th Street, receives a bequest of $1,267 and has the income for life from the residue.

UHL, JANE M. (April 7, 1921). Total assets, $669,501—cash, $9,668; personal, $14,077; securities, $645,765, of which $85,000 is in Liberty bonds; net estate, $642,369. Her son, Oswald W., of 1 West Seventy-second Street, receives the entire estate.

WOOD, VIRGINIA (Sept. 15, 1918). Total assets, $128,203—real estate, $107,032; cash, $719; personal, $18,508; Liberty bonds, $2,000. net estate, $126,459, plus her remaining interest in a trust fund created by will of William G. Wood, $19,608, making the total net estate $146,068. Her daughter, Mary E. Wood, of 147 Fourth Avenue, receives the whole estate.

PUBLIC NOTICES.

MENORAH HOSPITAL.—NOTICE IS HEREby given to all persons having claims against the Menorah Hospital Association of C. I., Brooklyn, New York, to present same to Herman Shampain, having his residence at 1,519 Mermaid Avenue, Coney Island, Brooklyn, New York, on or before November 14th, 1921.

THE WEATHER.

WASHINGTON, Oct. 20.—A storm of marked intensity was central Thursday night over the Lower St. Lawrence Valley, moving north-northeastward. It has been attended by general rains within the last twenty-four hours in the lake region, the Upper Ohio Valley and in the Atlantic States from South Carolina northward, and by gales along the New England Coast. Pressure fell decidedly over the Northwest Thursday, with lowest pressure over Western Montana Thursday night. This disturbance was attended by local rains Thursday in the North Pacific States and northern Rocky Mountain region. Generally fair weather has prevailed during the last twenty-four hours in the Gulf States and almost generally from the Mississippi Valley westward.

Generally fair weather will prevail Friday and Saturday east of the Mississippi River, except that local rains are probable in portions of the lower lake region Friday. The temperature will be lower in Northern New England and it will rise in the upper lake region Friday, and throughout the lake region, the Ohio Valley, Tennessee and the East Gulf States Saturday.

COUNTRY-WIDE WEATHER CONDITIONS.
Observations at United States Weather Bureau stations during the twenty-four hours preceding 8 P. M. yesterday:

Station.	Temperature. High.	Low.	Barometer.	Rainfall.	Weather.
Abilene	80	48	30.06	..	Clear
Albany	52	..	29.42	.22	Pt. Cl'dy
Atlantic City	60	54	29.60	.08	Cloudy
Baltimore	60	52	29.64	..	Pt. Cl'dy
Bismarck	74	30	30.64	..	Clear
Boston	68	54	30.36	.88	Clear
Buffalo	52	46	29.28	..	Cloudy
Cincinnati	48	46	29.98	..	Cloudy
Charleston	68	64	29.78	.08	Clear
Chicago	54	44	30.02	..	Clear
Cleveland	48	44	29.82	.14	Pt. Cl'dy
Denver	82	42	29.88	..	Clear
Detroit	54	44	29.84	..	Clear
Galveston	76	70	30.03	..	Clear
Helena	80	48	29.52	..	Clear
Jacksonville	78	64	29.80	..	Clear
Kansas City	64	42	30.08	..	Clear
Los Angeles	94	72	29.80	..	Clear
Milwaukee	54	44	29.98	..	Pt. Cl'dy
New Orleans	76	66	29.92	..	Clear
Oklahoma	68	44	30.10	..	Clear
Philadelphia	60	52	29.60	..	Cloudy
Pittsburgh	50	42	29.78	.06	Rain
Portland, Me.	60	50	30.26	..	Clear
Portland, Ore.	64	56	30.16	..	Pt. Cl'dy
Salt Lake City	84	54	29.80	..	Clear
San Antonio	80	64	30.04	..	Clear
San Diego	84	64	29.80	..	Clear
San Francisco	74	64	29.88	..	Clear
Seattle	56	52	30.10	.02	Rain
St. Louis	56	46	30.06	..	Clear
Washington	60	50	29.68	..	Clear

FORECAST FOR TODAY AND SATURDAY

Western Pennsylvania—Cloudy Friday, probably rain near Lake Erie; Saturday fair and warmer.

Eastern New York—Cloudy Friday, probably light rain; Saturday fair, rising temperature.

Southern New England—Fair Friday and Saturday, not much change in temperature.

Eastern Pennsylvania, Eastern New York, New Jersey, Delaware, District of Columbia and Maryland—Generally fair Friday and Saturday; not much change in temperature.

NEW YORK CITY WEATHER RECORDS.
Official Temperatures.

3 AM (high)	60	12 M.	54	6 PM.	50
6 AM.	56	1 PM.	55	7 PM.	50
8 AM.	53	2 PM.	56	8 PM.	51
9 AM.	51	3 PM.	57	9 PM.	50
10 AM.	53	4 PM.	52	10 PM.	49
11 AM.	51	5 PM.	51	11 PM (low)	48

1920—High, 66; low, 58; average, 64.
Average temperature same date last 33 years, 54.

Barometer, 29.49 at 8 A. M.; 29.54 at 8 P. M.
Humidity, 76 at 8 A. M.; 73 at 8 P. M.
Winds at 8 A. M., northwest, velocity 24 miles; at 8 P. M., southwest, velocity 22 miles.
Weather, fair at 8 A. M.; cloudy at 8 P. M.
Precipitation, .10.

Weather in Cotton and Grain States.

Special to The New York Times.

WASHINGTON, Oct. 20.—Weather forecast:

North Carolina, South Carolina and Georgia—Fair Friday and Saturday; little change in temperature.

Florida—Generally fair Friday and Saturday; slightly cooler in north and central Friday.

Extreme Northwest Florida, Alabama and Mississippi—Fair Friday and Saturday; warmer Saturday.

Tennessee and Kentucky—Fair Friday and Saturday; warmer Saturday.

Ohio—Fair Friday and Saturday; warmer Saturday.

Indiana and Lower Michigan—Fair, slowly rising temperature Friday; Saturday fair, warmer.

Upper Michigan—Generally fair Friday and Saturday; rising temperature.

Illinois—Fair Friday; unsettled Saturday; rising temperature.

Missouri—Fair Friday; Saturday unsettled; rising temperature Friday and in east and south Saturday.

Wisconsin—Fair Friday; Saturday unsettled; rising temperature Friday and southeast Saturday.

Minnesota—Fair Friday, rising temperature; Saturday unsettled, colder.

Iowa—Fair, warmer Friday; Saturday unsettled, colder northwest.

North Dakota—Increasing cloudiness Friday, rain afternoon or night and on Saturday; colder Saturday and west Friday.

South Dakota—Increasing cloudiness Friday, warmer east, colder extreme west; Saturday unsettled, probably rain, colder.

Nebraska—Increasing cloudiness Friday, somewhat warmer east and south; Saturday unsettled, colder west and north.

Kansas—Fair and warmer Friday; Saturday unsettled, colder northwest.

Montana—Unsettled Friday and Saturday, probably rain Friday west and north central and south Saturday; colder Friday east and south Saturday.

Wyoming—Fair Friday, followed by increasing cloudiness, probably rain north at night, colder north and west; Saturday unsettled, colder, probably rain east.

East Texas—Generally fair Friday and Saturday; rising temperature.

West Texas—Fair and warmer Friday; Saturday partly cloudy.

Fire Record.

Time and Place	Loss.
A.M.	
12:15—2,160 Madison Av.; French-Danish Pastry Co.	Not given
12:45—4 W. 136 St.; Morris Moore.	Not given
2:05—255 E. 153 St.; Angelo Sirico.	Not given
8:15—412 E. 44 St.; United Beef Co.,	Not given
7:15—267 W. 146 St.; not given	None
8:00—Bleecker and Bowery (auto); Import & Export Trucking Co.	Not given
9:00—69-71 Norfolk St.; Benjamin, Boganish & Meltzer.	Not given
9:35—2,112 Quimby Av.; not given	None
10:55—391 E. 135 St.; Mrs. Dain	Slight
P.M.	
12:10—482 E. 157 St.; S. Moore	Not given
1:15—338 E. 63 St.; Jennie Luinaco,	Not given
8:15—619 E. 140 St.; Kramer & Gradsky	Slight
6:10—2,066 Anthony Av.; J. Atrick.	Not given
6:20—875 Park Av.; J. Benedict.	Not given
7:50—529 Broome St.; H. Schuman.	Not given
8:10—525 6 Av.; Seid's Restaurant	Slight
9:10—49 W. 125 St.; Sam Elias	Not given

The Civil Service.

City.

Applications for rodman, Grade B, will be received until 4 P. M. on Oct. 25. Candidates must be at least 18 years of age. The subjects and weights of the examination will be experience 3, technical 4, mathematics 2, citizenship 1. A qualifying physical test will be given. There are several vacancies at $1,560 a year in various departments of the city.

United States.

The commission announces an examination on Dec. 7, for land law clerk, male or female, age 20 to 45, for vacancies in register and receiver's clerk in local land offices under the Department of the Interior. The usual entrance salary is from $1,000 to $1,200 a year, plus the current bonus of $20 a month. Competitors will be rated on letter writing 20, general law 30, United States public-land law acts, their interpretation and procedure 20, education and experience 30. Age limits do not apply to persons entitled to preference because of military or naval service. Classified employes who have reached the retirement age and have served fifteen years are entitled to retirement with an annuity.

Will for Probate.

SEARING, CATHERINE LUDLOW—Jewelry, silverware and $3,000 are bequeathed to a niece, Mary C. L. Fash of 995 Madison Avenue; $5,000 to a stepson, Lewis Searing of 4 East Twenty-eighth Street; small bequests to three family servants; $25,000 to a stepdaughter, Arabella C. Rose of Ivoryton, Conn.; $35,000 and the residue of the estate to another stepdaughter, Ruth S. Forbes of Hartsdale, N. Y. The value of the estate is given as over $30,000 in real and over $50,000 in personal property.

EUROPE AND SOUTH AMERICA
Regular Sailings
THE ROYAL MAIL STEAM PACKET CO.
THE PACIFIC STEAM NAVIGATION CO.
SANDERSON & SON, Agts. 26 B'y, N. Y. 117 W. Washington St., Chicago,
OR ANY STEAMSHIP TICKET AGENT.
West Indies, Central and South America

NIPPON YUSEN KAISHA
To JAPAN, CHINA, MANILA
Passenger and Freight Services.
Maritime Building, 8-10 Bridge St., N. Y.

HOLLAND-AMERICA LINE
New York to Rotterdam
General Passenger Offices, 24 State St., N. Y.

SHIPPING AND MAILS

THE TIDES.	Sandy Hook. A. M.	P. M.	Governors Island. A. M.	P. M.	Hell Gate. A. M.	P. M.
High water	10:17	10:54	10:22	10:54	12:07	12:25
Low water	4:06	4:55	4:24	5:24	6:16	6:54

THE SUN. Rises, A. M. 6:13. Sets, P. M. 5:08.

Incoming Steamships

ARRIVED YESTERDAY.

Steamer.	From.	Sailed.
Steel Engineer	Genoa	Sept. 10
Elger	Port Spain	Sept. 28
Occidental	Lobos	Oct. 11
Lake Fabyan	Niguero	Oct. 11
General Church	Cardiff	Oct. 6
Prusa	Norfolk	Oct. [illegible]
Arapahoe	Jacksonville	Oct. 17
Fort Victoria	Bermuda	Oct. 18
Santa Marta	Santa Marta	Oct. 13
Gloria de Larrinaga	Norfolk	Oct. 19
Commodore Rollins	Port Antonio	Oct. 15
Millinocket	Boca Grande	..
Hesperos	Norfolk	Oct. 19
Charles Pratt	Lobos	Oct. 12
Great Falls	Kingston	Oct. 15

DUE TODAY.

Steamer.	From.	Sailed.
Deerfield	Antwerp	Sept. 28
Matura	Trinidad	Oct. 8
Charlton Hall	San Pedro	Sept. 20
Lyons Maru	Colon	Oct. 13
City of Agra	Oran	Sept. 20
Noordam	Plymouth	Oct. 12
Martha Washington	Santos	Oct. 4
Aquitania	Southampton	Oct. 15
Canadian Miller	Buenos Aires	Sept. 26
Great Falls	Port Antonio	Oct. 13
San Benito	Valencia	Oct. 7
Songvaid	Santos	Sept. 24
Willfaro	Colon	Oct. 15
City of Savannah	Savannah	Oct. 18

DUE TOMORROW.

Steamer.	From.	Sailed.
Minnekahda	Hamburg	Oct. 12
Italia	Gibraltar	Oct. 9
Hindoo	Hull	Oct. 8
Lithuania	Danzig	Oct. 12
Orizaba	Havana	Oct. 18

DUE SUNDAY.

Steamer.	From.	Sailed.
America	Queenstown	Oct. 16
Arabic	Naples	Oct. 12
Essequibo	Cristobal	Oct. 18
Lapland	Southampton	Oct. 14
Saxonia	Cherbourg	Oct. 14
Clan Robertson	Gibraltar	Oct. 7

DUE MONDAY.

Steamer.	From.	Sailed.
Cedric	Queenstown	Oct. 16
Lorraine	Havre	Oct. 15
Maracaibo	Curacao	Oct. 10

Outgoing Steamships Carrying Mail

Steamer. Destination.	Mails Close.	Vessels Sail.	Carries Mail For
SAIL TODAY.			
Bergensfjord, Christiania	8:30 A.M.	12:00 M.	Northern Europe and Germany.
Europa, Naples	9:30 A.M.	12:00 M.	Italy. (Specially addressed.)
Britannia, Lisbon	10:30 A.M.	2:00 P.M.	Azores and Portugal. By rail, 8 P. M., via Providence.
Lake Elrio, Savanilla	12:00 M.	8:00 P.M.	Jamaica and Colombia. (Haiti specially addressed)
Gen. Goethals, Haiti	11:30 A.M.	2:00 P.M.	Haiti (except Cape Haitien and Port de Paix), Canal Zone and Panama, Salvador, Nicaragua, Ecuador, &c.
SAIL TOMORROW.			
Nieuw Amsterdam, Rotterdam	8:00 A.M.	12:00 M.	United Kingdom, Germany, Northern Europe and South Africa. (Other countries specially addressed.)
Kroonland, Antwerp	8:00 A.M.	12:00 M.	Europe, Africa and West Asia. (Specially addressed.)
Cretic, Genoa	8:30 A.M.	12:00 M.	Azores. (Gibraltar and Italy specially addressed). (By rail, 8 P. M., via Boston).
Savoie, Havre	8:30 A.M.	12:00 M.	France, Eastern Europe, Syria, Egypt and Straits Settlements. (Other countries specially addressed.)
Caronia, Naples	9:30 A.M.	12:00 M.	Madeira and Gibraltar. (France and Italy specially addressed.)
Princess Matoika, Danzig	11:30 A.M.	3:00 P.M.	Germany and Poland.
Baltic, Liverpool	——	12:00 M.	Not carrying mail this trip.
Cameronia, Glasgow	——	12:00 M.	Not carrying mail this trip.
Ft. Victoria, Bermuda	6:30 A.M.	10:00 A.M.	Bermuda.
Mexico, Havana	8:00 A.M.	11:00 A.M.	Cuba. (Specially addressed.)
Guantanamo, Nassau	8:00 A.M.	11:00 A.M.	Bahamas (including Inagua and Fortune Island), Mexico if specially addressed.
Hesperides, B'nos Aires	10:00 A.M.	1:00 P.M.	Argentina, Uruguay and Paraguay. (Specially addressed.)
Ulua, Port Limon	8:00 A.M.	11:00 A.M.	Costa Rica and Nicaragua (except east coast).
Elger, Cartagena	8:30 A.M.	12:00 M.	Jamaica and Colombia.
Porto Rico, San Juan	8:30 A.M.	12:00 M.	Porto Rico, St. Thomas and St. Croix.
Caracas, La Guayra	8:30 A.M.	12:00 M.	Curacao and Venezuela. (Porto Rico specially addressed.)
Tosto, Barahona	9:30 A.M.	12:00 M.	Turks Island and Dominican Republic. (Specially addressed.)
Algonquin, Azua	9:30 A.M.	12:00 M.	Turks Island and Dominican Republic.
Hesperides, Montevideo	10:00 A.M.	1:00 P.M.	Argentina, Uruguay and Paraguay (specially addressed only).
SAIL TUESDAY.			
Aquitania, Southampton	8:00 A.M.	11:00 A.M.	Europe, Africa and West Asia. (Norway if specially addressed).
Panhandle State, London	9:00 A.M.	12:00 M.	Europe, Africa and West Asia. (Norway if specially addressed).
Santa Marta, Santa Marta	9:00 A.M.	12:00 M.	Jamaica and Colombia, except Cauca and Narino Departments. (Canal Zone and Panama if specially addressed).
Quilpue, Guayaquil	9:00 A.M.	12:00 M.	Cauca, Department of Colombia and Ecuador. (Canal Zone, Panama and other parts of Colombia if specially addressed).
Dominic, Natal	12:00 M.	3:00 P.M.	North Brazil, Iquitos and Natal.

Other Outgoing Steamships

Steamer & Destination.	Time of Sailing. Date.	Hour.
Kathlamba, Manchester	Oct. 22	11:00 A.M.
Ipswich, Hamburg	Oct. 22	11:00 A.M.
Editor, Rotterdam	Oct. 25	12:00 M.
Pioneer, Havre	Oct. 25	10:00 A.M.
Florinda, Cadiz	Oct. 25	10:00 A.M.
Eastern Sea, Rotterdam	Oct. 30	12:00 M.
Wakatane, Auckland	Oct. 30	10:00 A.M.
Ocean Monarch, Manila	Oct. 30	12:00 M.
Sutton Hall, Shanghai	Oct. 30	12:00 M.
West Nivaria, Kobe	Oct. 31	10:00 A.M.

Reported by Wireless

SS Aquitania, incoming from Southampton, was signaled; due Oct. 21, forenoon. Cunard Line.

Foreign Ports—Arrivals and Departures

ARRIVED.

Steamer.	At	Date.
Estonia	Cuxhaven	Oct. 16
Canopic	Genoa	Oct. 19
Michigan	Liverpool	Oct. 19
San Giorgio	Naples	Oct. 14
Stanmore	Greenock	Oct. 20
Wray Castle	Yokohama	Oct. 19
Carmania	Southampton	Oct. 19
Centennial State	Plymouth	Oct. 19
Lackawanna	Liverpool	Oct. 20
Maddequet	Cardiff	Oct. 19
Westerdyk	Rotterdam	Oct. 19

SAILED.

Steamer.	From	Date.
Clarksburg	Hamburg	Oct. 16
Koranna	Basru	Oct. 17
Westwego	Barrow	Oct. 18
Efstathios	Oran	Oct. 12
Hoyeisan Maru	Barry	Oct. 18
Sierra Leone	Hull	Oct. 19
George Washington	Cherbourg	Oct. 20

Transpacific Mails

Connecting mails close at G. P. O. and City Hall Station at 5 P. M. as follows:

Hawaii, via San Francisco	Wilhelmina	Oct. 21
Japan, Korea, China, Siberia and Philippine Islands, via San Francisco	Korea Maru	Oct. 21
China (except Shanghai City), French Indo-China and Netherlands East Indies (except Sumatra), via Seattle	Talthybius	Oct. 23
Tahiti, Marquesas, Cook Islands, New Zealand and Australia, via San Francisco	Tahiti	Oct. 23
Japan and Korea, via Seattle	Katori Maru	Oct. 23

WHITE STAR
Sailings Pier 58-62, North River, New York
At noon unless specified.
Adriatic, Olympic — Cherbourg Southampton — Nov. 2 Nov. 30 —— ; Nov. 5 Dec. 10 Dec. 31
Baltic, Cedric, Vedic, Celtic — to Liverpool — Oct. 22 Nov. 19 Dec. 15; Oct. 29 Nov. 26 Dec. 28; Nov. 9 (3d class only); Dec. 3 Dec. 31 Feb. 1
New York—Azores, Gibraltar, Naples and Genoa
Cretic ... 11 A. M. Oct. 22
Arabic ... 11 A. M. Oct. 29 Dec. 6 *Jan. 21 *Mar. 4
Gothland (3d class only) ... 3 P. M., Nov. 16
Canopic ... 11 A. M., Nov. 22
Adriatic ... *Jan. 7 *Feb. 18
*(Special cruises). Also call at Madeira, Algiers, Monaco, Athens and Alexandria.

RED STAR LINE
Kroonland, Lapland, Finland, Zeeland — Plymouth Cherbourg Antwerp — Oct. 22 Nov. 26; Oct. 29 Dec. 3; Nov. 5 Dec. 10; Nov. 19 Dec. 24
Hamburg—Libau—Danzig
Samland (3d class only) ... Nov. 30

AMERICAN LINE
Comfort Cabin Class, Hamburg, $145.
Mongolia, Manchuria — Hamburg — *Oct. 26 Dec 1; Nov. 23 Dec. 29
*Also calls at Plymouth & Cherbourg.
Minnekahda (Hamburg, 3d Class) Nov. 8 Dec. 18
International Mercantile Marine Co.
120 Steamers—1,300,000 Tons
9 Broadway, N. Y., or Local Agents

SPANISH ROYAL MAIL LINE
COMPANIA TRANSATLANTICA
SPECIAL NOTICE.
Steamers of this Line carry Mail and Passengers and sail promptly regardless of cargo offered.
FREIGHT AND PASSENGER SERVICE
To CADIZ and BARCELONA
R. M. S. Buenos Aires ... about Nov. 12
Also FREQUENT SAILINGS to
HAVANA & VERA CRUZ
For Further Particulars Apply to
LUIS LLANSO, Agent,
Pier 8, E. R. Telephone Bowling Green 5150

POLISH NAVIGATION COMPANY INC.

Regular Passenger & Freight Service. Modern Steamers, Carrying U. S. Mail.
NEW YORK—ANTWERP—DANZIG
S. S. New York, Oct. 27
MAIN OFFICES 1819 BROADWAY, N.Y. CITY
Telephone Columbus 7648.

ITALIAN LINES
NAVIGAZIONE GENERALE ITALIANA TRANSOCEANICA
For Palermo, Naples and Genoa
EUROPA ... Oct. 21 PALERMO ... Nov. 5
*TAORMINA ... Nov. 25
*From Philadelphia ... Nov. 26
AMERICA ... Dec. 7
COLOMBO (New Express Steamer) ... Dec. 10
ITALIA-AMERICA, INC., 1 State St., N.Y.

Regular Express Passenger and Freight Service New York to Rio de Janeiro, Montevideo and Buenos Aires
MUNSON STEAMSHIP LINES
67 Wall St., N. Y.

French Line
The New Transatlantic Liner de Luxe
33,700 Tons S. S. PARIS 45,000 Horsepower
Sailing Nov. 2
New York—Havre—Paris
La Savoie ... Oct. 22 Rochambeau ... Nov. 9
Bourdonnais ... Oct. 25 Lafayette ... Nov. 12
La Lorraine ... Oct. 29 La Savoie ... Nov. 19
Paris ... Nov 2 Chicago ... Nov. 23
Winter Rates Now in Effect
TOURS IN ALGERIA & MOROCCO
Sailings from Bordeaux or Marseilles
THREE and FOUR WEEK MOTOR TRIPS
Write for interesting descriptive literature
COMPANY'S OFFICE, 19 STATE ST., N. Y.

West Indies Cruises
Four De Luxe Cruises of Twenty-three Days Each Leaving New York
Nov. 26—Jan. 4—Feb. 4—Mar. 4
via Palatial Twin Screw
S. S. "FORT ST. GEORGE"
14,000 Tons Displacement
Rates, $250.00 up to $350.00
Including 18 rooms with private baths.
For Further Particulars write
FURNESS BERMUDA LINE
34 Whitehall St., New York or Any Tourist Agent.

Ideal Vacations
BERMUDA
Two Days from New York
8 Days, $91.00 Including All Expenses
All Outdoor Sports—No Passports
Sailings Every Five Days via
S. S. "Fort Victoria"
S. S. "Fort Hamilton"
Send for Special Tours Folder
FURNESS-BERMUDA LINE
34 Whitehall St., N. Y. Tel. Bowl Gr. 7800

NORWEGIAN
AMERICA LINE
Norway, Sweden, Denmark, Germany
German passengers may be routed via BERGEN by steamers direct to HAMBURG. Modern Twin Screw Steamers
Bergensfjord ... Oct. 21 Dec. 8
Stavangerfjord ... Nov. 11
Steamers sailed at 12 noon.
Passenger Office, 22 Whitehall St., N. Y.

AUSTRALIA
NEW ZEALAND-SOUTH SEAS
Via Tahiti and Raratonga. Mail and passenger service from San Francisco, sailing every 28 days. UNION STEAMSHIP CO. OF NEW ZEALAND.
320 California St., San Francisco, Cal., or THOS. COOK & SON, 45 Broadway, N. Y.

CUNARD-ANCHOR
Passenger & Freight Services from New York.
CHERBOURG AND SOUTHAMPTON
AQUITANIA ... Oct. 25 Nov. 15 Dec. 13
CARMANIA ... Nov 5 Dec. 3 Dec. 31
LIVERPOOL
PANNONIA ... Oct. 26
ALBANIA (new) ... Nov. 3 Dec. 10 Jan. 17
SCYTHIA (new) ... Nov. 12 Dec. 24 Jan. 28
PLYMOUTH AND HAMBURG
SAXONIA ... Oct. 29 Dec. 8
LONDONDERRY AND GLASGOW
CAMERONIA (new) ... Oct. 22
ASSYRIA ... Oct. 29 Dec. 3 Jan. 7
COLUMBIA ... Nov. 5 Dec. 10
ALGERIA ... Nov. 12 Dec. 21 Jan. 21
LONDON
PANNONIA ... Dec. 17
VIGO, GIBRALTAR, NAPLES, PATRAS, DUBROVNIK, TRIESTE, FIUME
ITALIA ... Oct. 29
SPECIAL MEDITERRANEAN SAILINGS
Madeira, Gibraltar, Monaco, Genoa, Naples, Patras, Trieste. (Ports vary according to voyage.)
CARONIA ... Oct. 22 Dec. 7 Jan. 28
CAMERONIA ... Nov. 19 Jan. 10
Cunard and Anchor Steamship Lines, 25 Broadway, New York.

GREAT WHITE FLEET
United Fruit Company
Passenger Traffic Department, 17 Battery Place, N.Y.

"The Public Be Pleased"
BOSTON $5.61
PROVIDENCE $3.89
VIA COLONIAL LINE
Steamer leaves Pier 39, N. R. (Ft. W. Houston St.), weekdays and Sundays at 5 P. M. Staterooms may be reserved in advance. PHONE SPRING 9481.

TO BOSTON $6.78 Inc. Tax.
METROPOLITAN LINE

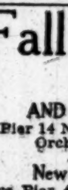

THROUGH THE CAPE COD CANAL
Connections at Boston for Portland, Rockland, Bangor, Mt. Desert, Me., St. Johns, N. B., Yarmouth, N. S.
Steamer leaves Pier 18, N. R., N. Y. (ft. Murray St.) daily, including Sundays, 5 P. M.
Tel. Barclay 5900.
EASTERN S. S. LINES

Fall River Line
To Boston
AND NEW ENGLAND POINTS
Lv. Pier 14 N.R. (Fulton St.) 5:00 P.M. Daily. Orchestra on each steamer
New London (Norwich) Line.
Leave Pier 40, N. R. Week Days 5:30 P. M.

HUDSON RIVER NIGHT LINES
New York—Albany—Troy
$3.50 One way. $6.00 Round Trip.
Daily sailings from Pier 32, N. R., foot Canal St., 6 P. M.; West 132d St., 6:30 P. M. DIRECT RAIL CONNECTIONS AT ALBANY to all points North, East and West. Phone Canal 9000. Express Freight Service. Autos Carried
Hudson Navigation Company
Middleton S. Borland and James A. Emerson, Receivers.

CANADIAN PACIFIC STEAMSHIPS LIMITED

To Panama Canal, Spanish Main, South America, Windward Isles.

WEST INDIES
WINTER CRUISES DE LUXE
by the splendid Canadian Pacific Steamship
"Empress of Britain"
22,200 tons displacement.
THE LARGEST STEAMER SAILING TO THE TROPICS.
OIL BURNING—SPOTLESS DECKS—NO CINDERS—NO SOOT.
LEAVING NEW YORK JAN. 21 and FEB. 21 27-DAY TOURS $300.00 UP.

Calling at Havana (Cuba), Kingston (Jamaica), Colon (Panama), La Guayra (Venezuela), Port of Spain (Trinidad), Bridgetown (Barbados), Fort de France and St. Pierre (Martinique), Charlotte Amalia (St. Thomas), San Juan (Porto Rico), and Nassau (Bahamas), 1st cruise; Hamilton (Bermuda), 2nd cruise.

Luxurious Suites, rooms with bath, single rooms, double rooms with bedsteads. Electric fans in all rooms, broad promenade decks—ample for deck games. Palm Garden. Salt Water Swimming Pool. Orchestra for Dancing. Unexcelled cuisine and service. Limited passenger list. No cargo carried.

Shore visits and launch excursions. Opportunity to see U. S. operations in Panama Canal, Porto Rico, St. Thomas, also romantic scenes of Spanish Conquest.

For rates and full information apply to local agents or
E. T. STEBBING, General Agent, Passenger Dept.
Canadian Pacific Building, Madison Av. at 44th St.
Telephone, Murray Hill 4000. New York City.
CANADIAN PACIFIC RAILWAY - - Traffic Agents

WHITE STAR VOYAGES
In Summer Seas
To the West Indies
From New York to the West Indies: (Cuba, Jamaica, Panama Canal, Venezuela, Windward and Leeward Islands, Virgin Islands, Porto Rico and (on the third cruise) Bermuda.
MEGANTIC (20,000 tons disp.) Jan. 17—Feb. 16—March 18. Largest dimensions of any steamship sailing to the tropics.

To the Mediterranean
From New York to the Mediterranean: (Madeira, Gibraltar, Algiers, Monaco, Genoa, Naples, Athens, Alexandria for Egypt and the Nile).
ADRIATIC (24,541 tons) Jan. 7—Feb. 18 *ARABIC* (17,324 tons) Jan. 21—Mar. 4
Independent travel. Bookings to any Port
White Star Service, of the same high standard which has made the Olympic internationally famous, provides utmost luxury for either voyage.
Write today for color booklets WHITE STAR LINE 9 Broadway, New York City *Write today for color booklets*

United States Lines
Sailings from Pier 74, 34th St., N. R. S. S. Geo. Washington and America (Piers 3 and 1, Hoboken) excepted.
NEW YORK TO EUROPE
PLYMOUTH—CHERBOURG—BREMEN
AMERICA → Nov. 1—Nov. 29—Jan. 3
GEORGE WASHINGTON: Nov. 8—Dec. 8—Jan. 17
PLYMOUTH—BOULOGNE—LONDON
New—Luxurious—Comfortable
PANHANDLE STATE: Oct. 25—Nov. 26—Dec. 27
CENTENNIAL STATE: Nov. 15—Dec. 15
BREMEN—DANZIG
*PRINCESS MATOIKA: Oct. 22—Dec. 10
POTOMAC: Nov. 12—Dec. 31
HUDSON: Dec. 3—
*Sailing 3 P. M.
UNITED STATES LINES
45 BROADWAY 2050 Whitehall
MOORE & McCORMACK COMPANY, Inc.
ROOSEVELT STEAMSHIP COMPANY, Inc.
UNITED AMERICAN LINES, Inc.
Managing Operators for the
United States Shipping Board

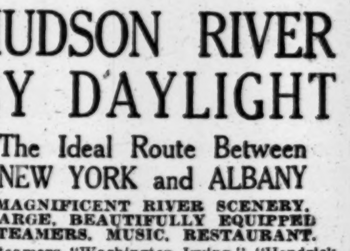

HUDSON RIVER BY DAYLIGHT
The Ideal Route Between NEW YORK and ALBANY
MAGNIFICENT RIVER SCENERY. LARGE, BEAUTIFULLY EQUIPPED STEAMERS. MUSIC. RESTAURANT.
Steamers "Washington Irving," "Hendrick Hudson," "Robert Fulton" in commission.
Daily, including Sunday, to Oct. 23, inc. Steamer leaves Desbrosses Street at 9:00 A. M.; West 42d Street, 9:20 A. M.; West 129th Street, 9:40 A. M.; Yonkers, 10:15 A. M. for †Bear Mountain, †West Point (except Sunday), †Newburgh, †Poughkeepsie, Kingston Point, Catskill, Hudson and Albany.
Additional trips on Saturdays, Oct. 22, 29, and Sundays, Oct. 23, 30. Steamer leaves Desbrosses Street, 9:30 A. M.; West 42d Street, 9:50 A. M.; West 129th Street, 10:10 A. M.; Yonkers, 10:40 A. M., for †Bear Mountain, †West Point (except Sunday), †Newburgh, †Poughkeepsie and return.
†A return steamer same day from points marked †.
All through rail tickets between New York and Albany accepted.
Connection at Albany with New York Central and D. & H. Railroads.
DELIGHTFUL ONE-DAY OUTINGS
Telephone Canal 9300.
Hudson River Day Line
DESBROSSES STREET PIER, NEW YORK

Sight Seeing Yacht
ALL AROUND NEW YORK.—Lv. Battery Pier 10:30, 2:30. Steam Heated Cabins. Tel. Broad 6851.

CENTRAL HUDSON LINE
Newburgh, Poughkeepsie, Kingston—Lv. Franklin St., week days, 4 P. M.; W. 129th St., 4:30 P. M.

Tours with Escort
JAPAN and CHINA
including
Honolulu, Philippines, Korea, etc.
Leaving Pacific Coast Jan. and Feb.
De luxe parties, limited to 12 members. $2,275.00
including all expenses, outside stateroom accommodations, best hotels and steamers, auto drives, sight-seeing, side trips, guides, etc.
Call at our office or send for Booklet B giving detailed information and itineraries.
Frank Tourist Co., 489 5th Av., N. Y. (Est. 1875) Phone Vanderbilt 7390

CLARK'S 18th ORIENT CRUISE
Feb. 11, by superb S. S. Empress of France, 18,481 gross tons, 18 days in Egypt and Palestine, etc. 74 days, $600 and up, including Hotels, Guides, Drives, fees. 12 days Paris and London $90.
FRANK C. CLARK Times Building, N. Y.

BERMUDA WEST INDIES CRUISES Regular Rates
Full Information, Reservations, Bookings
FRANK R. BELL, Special Agent,
507 5th Ave., Room 507. Tel. M. Hill 5033.

TRAVEL TIPS
60-Page Booklet of latest Travel and Resort Information mailed free.
McCANN'S TOURS, INC.
1328 Broadway. New York.

TRANSCONTINENTAL TOURS
taken in 1921 Stutz automobile, driven by owner, young man, twenty-three years of age. For rates and further information address S. L. Woodward, 110 S. River St., Wilkes-Barre, Pa.

GOING TO BE MARRIED?

STEAMSHIP TICKETS FOREIGN LINES
Foreign Money. Travelers' Cheques.
JAMES V. LAGO, Banker, 134 W. 14th St.

NIAGARA TO THE SEA.
For illustrated guide, address John F. Pierce, Dept. 102, Canada Steamship Lines, Ltd., Montreal, Canada.

E. H. LOW Agt. All Lines Europe, Bermuda, West Indies, So. America, Honolulu, China, Japan. 1,123 B'way. Tel. 8930 Watkins.

NATIONAL STORAGE, 146 W. 90TH ST. Storage, Packing, Boxing, Shipping, Moving of Furniture at moderate rates. River 1702.

SPECIAL EXCURSIONS
ATLANTIC CITY $3.60
SUNDAY, OCT. 23
Leave W. 23d St., 7:47; Liberty St., 8:00 A. M.; Jackson Ave., Jersey City, 8:18 A. M.; Broad St., Newark, 8:00 A. M.
PHILADELPHIA $3.00
SUNDAYS, OCT. 23, NOV. 6 AND 20.
Leave W. 23d St., 8:17; Liberty St., 8:30 A. M.; Jackson Ave., Jersey City, 8:51 A. M.; Broad St., Newark, 8:47 A. M.
War Tax 8% additional
Tickets good only on special train
NEW JERSEY CENTRAL

THE NATIONAL CITY COMPANY NATIONAL CITY BANK BUILDING NEW YORK

8% Gold Notes
Copper Export
Association, Inc.

Secured by refined copper deposited at 10c a pound (the present price being about 13c a pound).

Sums required for payment of principal and interest, guaranteed proportionately by eighteen leading copper companies.

At prices yielding about
7.40% (1924 maturity) 7.25% (1925 maturity)

Circular upon request for AG-426

The National City Company
Main Office: National City Bank Building
Uptown Office: 42nd St. & Madison Ave.

Federal Land Bank
5% Bonds

Due May, 1941
Not redeemable before May 1, 1931

Exempt from Federal, State, Municipal and Local Taxation

Legal Investment for Savings Banks and Trust Funds in various States

Eligible to secure Postal Savings Deposits

Price 100 and Interest
Yielding 5%

Complete circular on request.

Harris, Forbes & Co
Pine St., Cor. William
NEW YORK

A First Mortgage
Power Bond

Yielding 7.20%

Appalachian Power Co. 5% Gold Bonds, due 1941, are secured by first mortgage on its entire property, including hydro-electric and steam plants with an installed capacity of 63,000 h. p.

Write for Circular

Bonbright & Company
Incorporated
25 Nassau Street, New York

Chase National Bank "Rights"

Bank Stock Dept.
Parker & Company
49 Wall Street New York

Legal for Trust Fund in 37 States

Federal Land Bank
10-20 Year
5% Bonds

Income is exempt from Federal, State, Municipal and Local Taxation.

Price 100
and Interest
YIELDING 5%

GLIDDEN, DAVIDGE & CO.
20 Broad St. New York
City Bank Bldg. Syracuse, N. Y.

FINANCIAL MARKETS

Irregular Advance on Stock Exchange—Sterling Rises to Season's Highest Rate.

Although railway shares advanced again on the Stock Exchange yesterday, with gains in a number of industrial shares also, the character of the market showed that the "strike negotiations" were losing interest since the result had been so universally taken for granted. The somewhat slower pace of recovery in the railway stocks may have indicated hesitation while the scope and conditions of the freight rate reduction are determined; but no sign of uneasiness was in evidence and the intrusion of various organizations with advice that the Transportation act be repealed caused little serious discussion. The Governor of Wisconsin's recommendations to the "Middle Western Governors" at Des Moines could not have been taken seriously by any one. A statesman who objects to the railroad law because it "guarantees a fixed return on the inflated value" of "greatly inflated railroad stocks" will be told by somebody to read the law, which he had obviously neglected to do.

The incidents of the day which attracted attention were outside the railway question. A 4-cent advance in sterling exchange carried the rate to the highest of the season, less than 5 cents below the $4 rate of May 19. The persistence of this rise in exchange on London is an important and reassuring incident. That the movement should occur on such a scale at the height of our staple export season, in the face of a London money market considerably lower than our own, and on the eve of redemption of the last of the $150,000,000 United Kingdom loan of 1916, is pretty sure proof of its underlying soundness. Other European rates advanced with sterling. German marks rose from 65½ one-hundredths of a cent to 69½ one-hundredths.

Next to the rise in sterling the weekly Federal Reserve reports attracted attention. The whole system's reserve ratio increased from 68⅓ per cent. to 70 1-3, the highest of the year and the highest since the early Autumn of 1917. Rediscounts decreased heavily during the week; outstanding reserve notes fell $35,400,000, to the lowest total since the armistice. Meantime the week's increase of $43,800,000 in the system's gold reserve, to much the highest recorded total, showed that the previous week's decrease must have been due to accidental causes.

From the Bank of France statement it appears that the French paper currency has been reduced 204,800,000 francs in the past week; this notwithstanding fresh advances of credit to the Government. While the outstanding sum total is still above the August minimum, it is less by 2,200,000,000 francs than at the high level of Nov. 3, 1920, almost exactly a year ago. This persistence in the beginning of deflation is as significant a movement in French economic history of the period as is the country's merchandise export surplus of 480,000,000 francs in the first eight months of the present year, against a 16,000,000,000 import surplus in the same months of 1920.

In the case both of the currency deflation and the reversed trade balance, it has been declared repeatedly since the beginning of 1921 that the movements were temporary, accidental, impossible of continuance. Nevertheless, they have continued. People who read history are aware that what is happening now is precisely what happened with France after 1871 and, in a less degree, after the fall of Napoleon. Nations, after all, have as much character of their own in matters of this sort as individuals.

MONEY.

THURSDAY, OCT. 20, 1921.

Call loans on the Stock Exchange ruled quotably unchanged from the preceding day, opening and renewing at 4½ per cent., with a later drop to 4. Liberal offerings sent the rate off after first rate was posted. Off the Exchange loans again were arranged at 3½ per cent. There is a very light demand for fixed period funds, the offerings continuing at 5½ per cent. for both classes, with the bid at 5¼. Renewals are being arranged at the maximum figure. Commercial paper is discounting unchanged at 5¾@6 per cent. for bulk of names, with a few exceptional sales at 5½. Bankers' acceptances ruled quiet but firm.

Call Loans.

Renewals.	High.	Low.	Last.	Wednesday's Last.
4½	4½	4	4	4

Time Loans.

Mixed collateral, 60-90 days	5¼@5½
4, 5 and 6 months	5¼@5½
All industrial collateral, 60-90 days	5¾@5½
4, 5 and 6 months	5¼@5½

Commercial Paper.

Best names, 4 to 6 months	5¾@6
Other names, 4 to 6 months	6¼

Discount Rates Federal Reserve Bank.

Commercial paper, 15 days, 5; 16 to 90 days	5
Liberty bonds, Victory notes and Treasury certificates of indebtedness, 15 days, 5; 16 to 90 days	5

Open Market Rates.

	Bid.	Asked.
Call loans against acceptances		4½
Prime bankers' acceptances eligible for purchase or rediscount by Federal Reserve Banks. Rates quoted are for discount at purchase.		
30 days	4⅜	4½
60 days	4½	4⅜
90 days	4⅝	4½
4 months	4¾	4½
6 months	5½	4⅞
Non-member and private bankers, 60-90 days	5½	5⅜

London Market.

Money on the London market was down ¼ at 2½ per cent.; short bills down ⅛ at 3⅝ per cent.; three months' down ⅛ at 3⅝ per cent.

Gold bullion on the London market down 10d at 104s 9d. Taking the British Mint's standard price of 85s per fine ounce as par, the market quotations would represent a price of 123⅜ for gold at London. On the same basis the highest London price for gold this year was 136⅝, on Jan. 3; the highest of the period 149¾, on Feb. 6, 1920.

Clearing House Exchanges.

Exchange of checks at the New York Clearing House, $634,400,000; balance, $82,600,000; Federal Reserve Bank's credit balance, $51,300,000; clearings this day a year ago, $833,641,723.

SILVER BULLION.

Bar silver in London up 1d at 40⅞d. New York price for domestic bar silver unchanged at 99¼c per ounce, the Mint price; "foreign silver" up 2¼c at 71¼c.

Range of prices for silver bullion for the present year to date:

	Highest.		Lowest.	
London	43⅝d	Sep. 27	30⅝d	Mar. 5
New York	73⅝c	Oct. 17	52⅝c	Mar. 6
Range for the year 1920:				
London	89½d	Feb. 11	38½d	Dec. 10
New York	$1.37	Jan. 22	59½c	Dec. 19

Books on Invincible Oil Shares Closed

J. S. Bache & Co. and Naphen & Co., underwriters for the new issue of 150,000 shares of Invincible Oil, announce that the subscription books have been closed, stockholders having subscribed to more than the number of shares offered.

MARKET AVERAGES.

STOCKS.
YESTERDAY'S RANGE.

	High.	Low.	Last.	Net Ch'ge.
25 railroads	52.99	52.44	52.79	+.55
25 industrials	74.26	73.32	74.01	+.76
50 stocks	63.62	62.88	63.40	+.65

DAILY RANGE OF 50 STOCKS.

	High.	Low.	Last.	Net Ch'ge.
Oct. 19	63.10	62.26	62.75	+.31
Oct. 18	62.65	61.84	62.44	+.48
Oct. 17	62.47	61.54	61.96	−.92
Oct. 15	63.27	62.74	62.88	−.29
Oct. 14	63.84	63.03	63.17	−.51
Oct. 13	64.15	63.36	63.68	−.42
Oct. 12	Holiday.			

MONTHLY RANGE OF 50 STOCKS.

Oct.	High.		Low.		Last.
*1921	65.75	Oct. 3	61.54	Oct. 17	63.40
1920	63.38	Oct. 4	59.32	Oct. 28	60.58
1919	62.42	Oct. 6	60.25	Oct. 28	60.26
1918	67.80	Oct. 22	61.07	Oct. 5	64.87
1917	66.24	Oct. 1	59.90	Oct. 31	60.41
1916	84.82	Oct. 27	81.33	Oct. 9	84.17

YEARLY RANGE OF 50 STOCKS.

	High.		Low.		Last.
*1921	73.13	May 6	57.35	June 21	63.40
†1920	94.07	Apr. 8	74.45	Feb. 13	82.02
Full Years.					
1920	94.07	Apr. 8	62.70	Dec. 22	67.96
1919	99.30	Nov. 5	69.74	Jan. 21	85.69
1918	80.16	Nov. 12	64.12	Jan. 15	73.39
1917	90.46	Jan. 4	54.47	Dec. 20	65.88

BONDS.
YESTERDAY'S CLOSE.

		Net Change Day.	Month.	Year.
40 issues	70.99	+.25	−.37	−2.15

DAILY RANGE OF BONDS.

Oct. 19	70.74 +.05	Oct. 10	71.68 +.06
Oct. 18	70.69 −.06	Oct. 8	71.62 +.01
Oct. 17	70.75 −.47	Oct. 7	71.61 +.01
Oct. 15	71.22 ..	Oct. 6	71.60 +.16
Oct. 14	71.22 −.02	Oct. 5	71.44 −.01
Oct. 13	71.24 −.46	Oct. 4	71.45 ..
Oct. 12	Holiday.	Oct. 3	71.45 −.05
Oct. 11	71.70 +.02	Oct. 1	71.50 −.12

YEARLY RANGE OF BONDS.

	High.		Low.		Last.
*1921	71.87	Sep. 20	67.56	June 30	70.99
†1920	72.54	Jan. 30	65.57	May 31	73.14
Full Years.					
1920	73.14	Oct. 21	65.57	May 21	68.66
1919	79.05	June 2	71.05	Dec. 18	72.00
1918	82.86	Nov. 12	75.65	Sep. 27	78.78
1917	89.48	Jan. 20	74.24	Dec. 20	76.80

*To date. †To corresponding date last year.

Steel Institute Dinner Nov. 18.

The semiannual meeting of the American Iron and Steel Institute which was to have been held at the Hotel Commodore on Friday, Oct. 28, has been postponed until Nov. 18, because Marshal Foch of France, the guest of honor at the gathering, will not reach this country in time to attend on the date first set.

FOREIGN EXCHANGE.

Market Strong, Rates Up, Sterling in Particular—British Premier's Speech Factor.

The European exchanges were all strong and higher yesterday, exceptional strength being noted in sterling and German marks. London sent over higher quotations before opening here, presumably as a result of the speech of the British Premier in the House of Commons on Wednesday evening. Much stress was laid in Wall Street upon that part of the speech which dwelt on the need of righting the exchanges as an aid in the settlement of the trade depression, and bankers here believe that the recent advance in sterling has been due in large measure to British Government buying.

Sight checks on London started at $3.93, up 1⅜ cents overnight, sold up to $3.95⅝ and closed at $3.94⅝. German marks started at 65¼, one-hundredths of a cent, advanced to 69½, with a final of 68, compared with 65½ previous closing. French, Italian and Holland all started at or above Wednesday's finals, and advancing to higher levels maintained that improvement at the end. Of the Far Easterns, the Chinese rates were fractionally higher, evidently in keeping with the rise in price of silver. The mid-Europeans and South Americans were quiet and about net unchanged.

THURSDAY, OCT. 20, 1921.

Range of Rates, Sight Exchange.

	High.	Low.	Final.	Wednesday's Final.
LONDON	3.95⅝	3.93	3.94⅝	3.91⅛
PARIS	7.35¼	7.23	7.34	7.20½
ROME	3.97	3.92½	3.97	3.91
AMSTERDAM	34.07	33.90	34.00	33.98
BERLIN	.69½	.65¼	.68	.65½
MADRID	13.30	13.15	13.27	13.19

CLOSING RATES.

In the subjoined table the quotation of sterling represents dollars and decimals of a dollar; all others represent cents and decimals of a cent. Quotations preceded by the decimal mark indicate a price measured in fractions of a cent. Parity of exchange is given as reported by the United States Mint, except in countries with a silver standard, where parity fluctuates with the price of silver.

Europe.

	Thursday.	Week Ago.	Year Ago.
STERLING—Par $4.86⅝ per sovereign.			
Demand	3.94⅝	3.84⅞	3.42¼
Cables	3.95⅜	3.85⅜	3.43
Com., 60 days	3.91¼	3.81¼	3.37½
Com., 90 days	3.90	3.79⅝	3.35¾
FRANCE—Par 19.3 cents per franc.			
Demand	7.34	7.20½	6.47½
Cables	7.34½	7.21	6.48½
ITALY—Par 19.3 cents per lira.			
Demand	3.97	3.84	3.76½
Cables	3.97½	3.84½	3.77
BELGIUM—Par 19.3 cents per franc.			
Demand	7.23	7.14½	6.83½
Cables	7.23½	7.15	6.84½
GERMANY—Par 23.8 cents per mark.			
Demand	.68	.71½	1.42½
Cables	.68½	.72	1.43
AUSTRIA—Par 20.3 cents per crown.			
Demand	.06½	.05⅝	.34½
Cables	.07	.06⅛	.35
CZECHOSLOVAKIA—Par 20.3 cents per crown.			
Demand	1.08	1.00	1.24
Cables	1.08½	1.09½	1.25
DENMARK—Par 26.8 cents per krone.			
Demand	19.15	19.00	13.95
Cables	19.20	19.05	14.00
FINLAND—Par 19.3 cents per finmark.			
Demand	1.60	1.56	2.65
Cables	1.61	1.57	2.70
GREECE—Par 19.3 cents per drachma.			
Demand	4.45	4.25	9.95
Cables	4.50	4.30	10.00
HOLLAND—Par 40.2 cents per florin.			
Demand	34.00	33.38	30.65
Cables	34.01	33.40	30.75
HUNGARY—Par 20.3 cents per crown.			
Demand	.14½	.16	..
Cables	.15	.16½	..
JUGOSLAVIA—Par 20.3 cents per crown.			
Demand	.36	.40	.83
Cables	.36½	.40½	.84
NORWAY—Par 26.8 cents per krone.			
Demand	12.95	12.15	13.80
Cables	13.00	12.20	13.85
POLAND—Par 23.8 cents per mark.			
Demand	.02½	.02¼	.38
Cables	.03	.02⅜	.38½
RUMANIA—Par 19.3 cents per leu.			
Demand	.67½	.77	1.73
Cables	.68	.77½	1.75
SERBIA—Belgrade: Par 19.3 cents per franc.			
Demand	1.42	1.60	3.32
Cables	1.43	1.61	3.34
SPAIN—Par 19.3 cents per peseta.			
Demand	13.27	13.30	14.16
Cables	13.28	13.32	14.18
SWEDEN—Par 26.8 cents per krone.			
Demand	23.15	23.00	19.70
Cables	23.20	23.05	19.75
SWITZERLAND—Par 19.3 cents per franc.			
Demand	18.12	18.49	15.77
Cables	18.15	18.51	15.82

Far East.

	Thursday.	Week Ago.	Year Ago.
CHINA—Cents per silver dollar for Hongkong; per tael for Shanghai and Peking.			
Hongkong, demand	57.125	58.375	71.00
Hongkong, cables	57.25	58.50	71.10
Peking, demand	85.00	88.25	102.50
Shanghai, demand	79.50	80.75	96.00
Shanghai, cables	79.75	81.00	96.50
INDIA—Calcutta, cents per rupee, nominally stabilized at one-tenth of a pound sterling.			
Demand	27.125	28.125	30.50
Cables	27.25	28.25	30.75
PHILIPPINE ISLANDS—Manila: Par 50 cents per silver peso.			
Demand	50.00	50.00	46.50
Cables	50.25	50.25	46.75
JAVA—Par 40.2 cents per florin.			
Demand	34.50	33.75	33.50
JAPAN—Par 49.8 cents per yen.			
Demand	47.50	47.312	51.125
Cables	47.625	47.437	51.375

South America.

	Thursday.	Week Ago.	Year Ago.
ARGENTINA—Par 42.44 cents per Argentine paper dollar.			
Demand	32.25	32.625	34.75
Cables	32.375	32.75	34.875
BRAZIL—Par 32.45 cents per paper milreis.			
Demand	12.75	13.00	16.875
Cables	12.875	13.125	17.00
CHILE—Par 25 cents per paper peso.			
Demand	11.49	11.94	14.80
Cables	11.54	12.00	14.87
URUGUAY—Par $1.0342 per gold peso.			
Demand	66.11	67.68	79.29
Cables	66.44	68.03	79.68

Canada.

	Thursday.	Week Ago.	Year Ago.
MONTREAL—Par 100 cents per Canadian dollar.			
Demand	91.5	91.5	90.3

Russian Currency.

Prices for pre-revolution Russian ruble notes were as follows: Par 51.40 cents per ruble.

	Bid.	Asked.
100-ruble notes, per ruble	.20	.30
500-ruble notes, per ruble	.05	.06

DECREASE IN IDLE CARS.

Reduction of 29,450 in a Week Caused by Improvement in Traffic.

Idle freight cars on Oct. 8 numbered 345,920, a reduction of 29,450 as compared with the Oct. 1 figure. Of this number, 202,950 were in need of repairs, while the remaining 142,970 were in good order and could be placed in service at once if traffic conditions demanded. On Oct. 1, the report shows, there were 172,420 surplus freight cars in good order.

Surplus box cars immediately available for use numbered 31,020 on Oct. 8, a reduction of 11,073 within a week, while surplus coal cars in good order totaled 82,535, a reduction of 15,513 within the same period. An increase in the current demand for freight cars which could not be immediately filled was shown, a shortage of 5,237 having been reported on Oct. 8 as compared with 3,627 on the first of the month. This shortage was made up of 3,521 box cars and 418 coal cars.

TOPICS IN WALL STREET.

No Halt to Upward Movement.

As a result of the reported disagreement among railroad labor leaders regarding the strike situation, yesterday's stock market continued the upward movement in prices. Both railroads and industrials moved higher, but the larger gains were confined to some of the so-called specialties. Those issues which attracted attention because of their gains included American Ice common and preferred, Burns Brothers, Haskell & Barker, May Department Stores, and numerous of the inactive issues.

The Oil Stocks.

Oil shares were again conspicuous in yesterday's market, and the domestic oils scored larger gains than did the Mexican issues. Part of the upward movement was explained by the further advances in the prices of both crude and refined oils; also to rumors of buying in certain issues by Standard interests. Ever since it became generally known that Standard Oil was reaching out for production, numerous rumors have been circulated that they were buying into this or that company. The Standard of California already owns a large block of Pacific Oil, but the recent advance in that stock has been attributed to the report that these holdings were being augmented. Aside from Pacific Oil, domestic issues which were active and higher included Phillips Petroleum, Sinclair, Cosden, Caddo Central and a few of the others.

Wages and Freight Rates.

Practically every railroad executive who was talked with yesterday concerning the strike developments expressed the belief that there will be no general walkout on Nov. 1. Nevertheless the unions will have gained much, according to one official, if they are able by this strike threat to wrest from the carriers their contention that reduction in freight rates must be concurrent with a further paring down of wage costs. "It is only by the closest economy that we are going to be able to slip through this year and still meet our fixed charges of $475,000,000," he said. "The pressure for reduction in rates has been tremendous, and we are anxious to comply with the wishes of the shippers, but it is difficult to see the result without like reductions in wages." The feeling yesterday was that the railroads would ask for additional wage cuts, with the promise that any saving would immediately be passed on to the public. Meetings of various associations of railroad officials are being held almost daily.

A Striking Reserve Bank Statement.

Much comment was made on the rise in the Federal Reserve system's reserve ratio as reported yesterday to much the highest percentage of the year. Last Autumn at this time rediscounts and note circulation were steadily increasing; both reached the 1920 maximum in December. During the past week, however, rediscounts on Government collateral and other collateral, and with them Federal Reserve notes, went to the lowest figures of 1921. The present total of the system's rediscounts is the smallest of any week since the war ended in November, 1918, and so is the outstanding reserve note circulation. Rediscounts decreased $61,000,000 in the past week at the New York Bank alone. The gold in the New York Reserve Bank, after deducting the 35 per cent. required against deposits, now amounts to 134½ per cent. of the bank's outstanding notes.

The Rediscount Rate.

Persistent rumors were again in circulation in the financial district that the rediscount rate will be cut. Such rumors have been heard heretofore during several days before each decline in the rate, and on some occasions, at least, they have hit the nail squarely on the head. However, no announcement of a change was made at the Federal Reserve Bank yesterday. Some bankers hold the theory that another reduction could do no harm and might do a great deal of good.

Shifting Changing Views on Germany.

There has been a considerable change in sentiment among bankers who are handling business for Germany within the last few days; probably for the reason that they are now on the other side of the market. Three or four weeks ago they were extremely pessimistic on the German situation. Several of them predicted an economic smash. They have now turned about with the rise in marks which reached .69 cent yesterday, as compared with the extreme low of .52¼ cent. The impression prevailed that private cables received from day to day from Germany are now more optomistic, that Germany's immediate obligations are extremely small and can be more than met by her balances here, and that the next reparations obligation matures far enough in the future for the accumulation of another reserve.

Telephone Financing.

It is generally believed in the financial district that the New York Telephone Company will do some new financing before the end of the year. The sum mentioned is $50,000,000, but of course this may be shaded down before the deal is finally ready for signatures. It was expected that some sort of an announcement would be made last night by the telephone officials and the bankers, but it was postponed until today. Application, of course, must be made to the Public Service Commission for authority to sell such an issue.

Predictions of Corn Products Earnings.

On fairly active dealings Corn Products common has been advancing of late and yesterday scored a gain of another point, closing at 80¼. The rise has been attributed to reports that the company's statement of earnings for the third quarter of the year, which is expected to be made public before very long, will make a favorable display. According to Wall Street's information, the statement will show in the neighborhood of $2.25 a share earned on the common stock as compared with current dividend payment of $1.50 a share, including the 50 cents extra declared each quarter up to the present. For the first six months of the current year earnings were equal to $3.58 a share on the common stock, which, together with the reported earnings for the third quarter, virtually equaled the full year's dividend requirements.

A Loan to Mexico.

The financial district is particularly interested in what Thomas W. Lamont will say in his formal statement before leaving Mexico. It was reported yesterday, in quarters which have close connections with Mexican interests, that whether Mr. Lamont announces it or not, he will come back with a contract for a $100,000,000 loan to the republic. Of course there are many ramifications to such a project. One of them is the fact that present outstanding obligations, in default since 1914, must be paid off; another undoubtedly involves recognition by this country of Mexico, while still another would be the probable attitude of investors here toward new Mexican securities. The market action of the outstanding Mexican bonds would indicate to a casual observer that some provision for at least a payment on account is about concluded.

St. Louis Southwestern Railway
First Consolidated 4s
Due June 1, 1932

SECURED by direct mortgage on 622 miles of road and by collateral trust lien on 753 miles additional.

This Company made one of the best records of any while under federal control. Earnings are at the rate of approximately twice total fixed charges.

Bonds are listed on the New York Stock Exchange and have since 1911 sold as high as 84½, a 5¼% basis.

Price—at market
Yielding over 9%

A. B. Leach & Co., Inc.
Investment Securities
62 Cedar Street, New York
Chicago Boston Cleveland Hartford Philadelphia Minneapolis Pittsburgh

The Action of The Bond Market

is encouraging to all investors in conservative securities. The factors which are creating higher bond prices are fundamental and the days of high yields from long-term, well-secured mortgage obligations appear to be passing.

In view of conditions it would seem as if the average investor is justified in employing his liquid funds at once to buy bonds of the first grade. Upon request we will submit definite recommendations.

Write for Circular F-63

Hemphill, Noyes & Co
Members New York Stock Exchange
37 Wall Street, New York

Income Tax at a Glance

We have prepared a table which shows the amount of taxes you would pay under the proposed Senate bill as compared with the present law and the bill passed by the House of Representatives. We will mail you a copy on request for T. S. B.

W. C. Langley & Co.
Investments
115 BROADWAY, NEW YORK
MEMBERS NEW YORK STOCK EXCHANGE

EXEMPT FROM ALL FEDERAL INCOME TAXES

Legal investment for Savings Banks and Trust Funds in New Jersey

$353,000
City of Hoboken, N. J.
6% Improvement Bonds
Due Oct. 1, 1925

Price 101½, to yield about 5.60%

Circular on application

B. J. Van Ingen & Co
46 Cedar St. New York
Telephone John 6364

First Mortgage Seasoned Public Utility Bonds

Annual income.....7.35%
Yield to maturity.....7.75%

Send for particulars

Prince & Whitely
Established 1878
Members New York Stock Exchange
52 Broadway Tel. Broad 6323

NEW YORK STOCK EXCHANGE TRANSACTIONS

THURSDAY, OCT. 20, 1921.

Day's Sales.	Wednesday.	Tuesday.	A Year Ago.	Two Years Ago.	Year to Date.	Same Period 1920.	1919.	1918.
437,203	473,113	414,051	537,256	2,188,450	132,951,795	174,454,244½	248,534,344	112,519,340

1921 High.	1921 Low.	Sales.	Stock and Dividend Rates.	First.	High.	Low.	Last.	Net Chge.	Closing Bid.	Closing Ask.
50¾	26½	600	Adams Express	49	50	49	50	+4	49½	50
39½	17	500	Ajax Rubber	19⅝	19½	19¼	19¼	−⅜	19	19¾
55½	34	1,000	Allied Chem.& D.(4)	44⅞	45½	44⅞	45½	+⅞	45⅛	45½
93⅞	83	600	Do pf. (7)	88	88	87	87	−½	87	88
39¼	28¼	600	Allis-Chal. Mfg. (4)	33½	33¾	33½	33⅝	+⅛	33⅝	33⅞
65½	26½	300	Amer. Agri. Chem.	29⅝	29⅝	29⅝	29⅝	−⅜	29½	30¼
84	51	300	Amer. Agri.Chem.pf	57	57	55¾	55¾	−1¾	55	56
54	46½	100	Amer. Bank Note(4)	52	52	52	52	..	52	52⅞
51	24½	400	Amer. Beet Sugar	26	26	26	26	+1½	25¼	26
65½	29¼	400	Amer. Bosch Mag	34⅜	35	34⅜	35	+1¼	34¼	34½
32¾	23½	400	Amer. Can	25⅜	26½	25⅜	26¼	+¼	26	26½
88	76⅞	200	Do pf. (7)	84	85	84	85	+1	85	88
133	115¼	200	Amer. Car & F. (12)	128	128	123	128	+1	127	128
135	113	100	Amer. Express (8)	125	125	125	125	+2	120	127
13⅝	8	100	Amer. Hide & L.	9½	9½	9½	9½	−¼	9¼	10
64	42	1,400	Amer. Ice (6)	59⅝	64	59⅝	64	+5	63	64
65½	57	200	Do pf. (6)	64	65	64	65	+2¼	64	66
53⅝	21¼	900	Amer. International	31¾	32⅛	31¼	31⅞	−⅛	31⅝	32
11⅞	7⅞	400	Amer. LaF. F.E.(1)	8⅝	8⅝	8½	8½	..	8½	8⅞
62½	17¼	100	Amer. Linseed	24	24	24	24	−1	23½	24
93	39⅞	100	Do pf. (7)	45½	45½	45½	45½	−2	45	49
93½	73½	1,900	Amer. Locomo. (6)	90	90⅝	89½	89½	−¼	89½	90
75⅛	66⅝	100	Amer. Radiator (4)	70	70½	70½	70½	+½	70½	73
10	3½	300	Amer. Safety Razor	4¼	4⅜	4¼	4¼	+⅛	4¼	4½
14	4⅜	200	Amer. Ship & Com.	5⅜	5⅜	5⅜	5⅜	−⅜	5⅜	6
44⅜	29⅝	200	Amer. Smelt. & Ref.	36½	36½	36⅜	36⅜	+⅜	36⅜	36½
31¾	18	500	Amer. Steel F. (3)	23¼	23½	23¼	23½	+¾	23¼	23½
96	47⅝	13,400	Amer. Sugar Ref.	51⅜	52¼	50⅝	51⅜	+⅝	51½	51¾
107¼	67½	1,400	Do pf. (7)	76	76	75	75½	+2½	75	76
88	34¼	2,700	Amer. S. Tobacco	36¾	37	36	36⅞	+¾	36¾	37
108½	95¾	1,400	Amer. Tel. & Tel.(9)	108	108⅛	108	108	..	108	108⅛
129⅞	111½	800	Amer. Tobacco (12)	124½	125½	124½	125¼	+⅜	125¼	125¾
127¾	110	100	Do Class B (12)	123½	123½	123½	123½	+1	123	123¾
16	8½	200	Amer. Water W. & El. partic. pf.	16	16	14⅝	14⅝	+⅝	14⅝	16½
82¼	57	2,000	Amer. Woolen (7)	74	74⅝	73¾	74½	+¾	74	74½
39½	20½	50	Amer. W. Paper pf.	24	24	24	24	..	22	23
43½	31⅜	2,300	Anaconda Copper	39	39¼	38⅝	39¼	+⅜	39¼	39⅜
107½	91	100	Associated Oil (6)	95	95	95	95	+1	95	95½
87¼	76¼	1,100	Atch., T. & S. F. (6)	85⅛	85½	85⅛	85½	+½	85	86
9	1⅞	400	Atlantic Fruit	2¼	2¼	2	2	..	2	2⅜
76	18	3,300	At., Gulf & W. I.	26½	27½	26½	26¾	..	26¾	27¼
44½	15⅜	300	At., Gulf & W. I. pf	21¼	21¼	21¼	21¼	−¼	21	21½
23¾	10	2,400	At. Petroleum (2¼)	20⅞	21⅝	20⅝	21⅜	+⅛	21⅛	21..
1125	820	20	At. Refining (20)	890	890	890	890	+30	865	880
110¼	103⅝	100	Do pf. (7)	107½	107½	107½	107½	+1½	106	108
13¼	8⅛	100	Austin Nichols	9⅛	9⅛	9⅛	9⅛	+⅛	9	10
94¼	62¼	5,600	Baldwin Locomo.(7)	85¾	86⅝	85½	86¼	+1⅛	86¼	86⅜
42⅜	30⅞	1,500	Baltimore & Ohio	36⅝	37	36⅝	36¾	+½	36½	37
54	47	300	Do pf. (4)	51	51	51	51	..	51	51⅜
35	14⅜	200	Barnsdall, Class B	21½	22½	21½	22½	−¾	21½	23
65	41½	2,600	Beth. Steel, Cl.B(5)	51⅞	53⅜	51¾	53⅜	+1½	53	53½
14⅞	6¾	300	Brooklyn R. T.	7	7	7	7	−⅛	7	7¼
72½	51	600	Brooklyn Union Gas	68½	69½	68½	69½	+1½	69	69½
112	81¼	1,500	Burns Bros. (10)	106	110½	106	108½	+3½	107½	109
15⅝	10¼	100	Butte & Superior	13⅞	13⅞	13⅞	13⅞	+⅛	14	14½
28	14½	400	Butterick Co.	23⅝	24	23⅝	23⅝	+⅛	23	23¾
19⅝	7⅝	1,000	Caddo Cent. O. & R.	12	12⅝	12	12⅝	+⅝	12¼	12..
67⅞	53⅝	100	Cal. Packing (6)	65	65	65	65	+⅜	65¼	65½
49⅝	25	1,800	Cal. Petroleum	41	41⅜	41	41⅜	+⅛	41½	41½
7½	3⅜	200	Callahan Zinc Lead	3⅞	3⅞	3⅞	3⅞	−⅛	3⅞	4
119¼	101	800	Canadian Pac. (10)	111⅝	111½	110½	110⅝	−⅝	110⅝	111⅛
43¼	22¼	700	Cent. Leather	27	27½	27	27½	+1⅛	27	27½
96	57⅞	200	Cent. Leather pf	59¼	59¼	59⅛	59⅛	+⅝	58⅞	59½
209	186	100	Cent. R. R., N.J.(8)	186	186	186	186	..	184	201
32½	23	700	Cerro de P. Copper	28⅝	29⅜	28⅝	28⅝	+⅛	28½	28⅞
86	38¼	1,300	Chandler Motor (6)	41⅛	41⅜	40⅞	41⅜	−⅛	41	41½
65½	46	200	Ches. & Ohio	54½	54½	54¼	54¼	+½	54⅛	54½
20⅝	14	350	Chi. Gt. Western pf	15½	15½	15½	15½	..	15½	16
31	22	1,200	Chi., Mil. & St. Paul	23½	23½	23⅛	23¼	+¼	23⅛	23½
40½	32	3,400	Chi., Mil. & St. P.pf	37	37⅜	36⅝	37½	+⅛	37	37½
71	60⅛	300	Chi. & Northw'n (5)	67½	67½	67½	67½	+½	67½	68
110	95	100	Do pf. (7)	100	100	100	100	..	100	100½
35	22⅝	2,600	Chi., R. I. & Pacific	31⅜	32¼	31⅜	32	+¼	32	32¼
80	68⅜	300	C., R. I. & P. pf. (7)	77	77¼	77	77¼	+¼	77	78
68½	56½	500	C., R. I. & P. pf. (6)	65	65½	65	65½	−½	65½	66
12⅞	9	400	Chile Copper	11⅛	11¼	11⅛	11¼	+⅛	11⅛	11½
27¼	19½	200	Chino Copper	24½	24½	24⅜	24⅜	..	24¼	24½
48	32	100	C., C., C. & St. L.	41	41	41	41	..	39¼	41
62½	36¼	1,900	Cluett, Peabody	37⅞	40	37⅞	39½	+1	39½	41
37⅝	19	200	Coca-Cola	35	35	35	35	..	34	35
39¼	27¼	100	Colorado Southern	34	34	34	34	..	34	36
63	52	1,000	Colum. Gas & El.(6)	61	61⅛	60½	61⅛	+½	61	61¼
12⅞	2⅝	3,100	Columbia Grapho.	3¾	3⅜	3½	3⅝	−⅛	3½	3⅜
62¼	9¼	200	Colum. Grapho. pf.	14	14	14	14	−⅛	13¼	14
91⅝	77½	300	Con. Gas (7)	89¼	89½	89¼	89½	+½	88½	89
21⅞	12⅞	2,200	Con. Textile	16	16½	16	16	+⅛	16	16½
66	34⅝	400	Continental Can	45	45	44½	44½	+1⅛	44¼	47
80⅝	59	10,300	Corn Prod. Ref. (†6)	79½	80⅝	79¼	80¼	+1	80¼	80⅝
108	96	500	Corn Prod. R. pf.(7)	107	108	107	108	+1⅝	107¼	108
44⅛	22½	8,200	Cosden Co. (2½)	32	32⅝	32	32⅝	+¾	32½	32⅝
107½	49	3,600	Crucible Steel (4)	59¼	60⅜	59¼	59½	+¾	59¼	59⅜
33½	10⅞	1,700	Cuban Amer. Sugar	11½	12	11¼	11¾	+¼	11¾	12
26	5⅝	1,600	Cuba Cane Sugar	6¾	7¼	6¾	7	+⅝	6⅞	7¼
67⅞	13½	2,400	Cuba Cane Sugar pf.	16¾	16¾	15¾	16⅜	−⅛	16	16⅜
249	93	200	D., L. & W. (6)	104¼	106	104¼	106	+2	104¾	107
100	96	10	Detroit Ed. Co. (8)	96	96	96	96	..	93	96
75	59	48	Detroit Un. Ry.(*10)	62	63	62	63	..	..	66¼
104⅝	102½	25	East. Kodak pf. (6)	104⅝	104⅝	104⅝	104⅝	..	105	..
25⅝	16	200	Elk Horn Coal	18	18	17⅝	17⅝	−⅛	17½	20
69½	52	1,300	Endicott-John. (5)	63⅜	65	63⅜	64⅝	+1½	64	65
15⅛	11⅝	2,400	Erie	12¼	12½	12	12	−¼	12	12¼
22⅝	16½	1,700	Erie 1st pf.	18	18	17⅞	17⅞	−¼	17⅞	18
15⅞	11½	600	Erie 2d pf.	12¼	12¼	12¼	12¼	+½	12	12¼
82¼	44⅝	11,500	Fam. Play.-L. (8)	61¼	62⅜	61¼	61⅜	+1	61⅝	61⅜
90	74⅜	500	Fam. Play.-L. pf.(8)	78⅜	79	78⅜	79	+1	76	79
19⅝	9⅝	2,000	Fisk Rubber	10¼	10¼	10	10	−¼	10	10⅜
78⅝	39½	11,300	General Asphalt	52⅝	54⅝	52½	54⅛	+1⅝	54	54⅛
100	84	100	Gen. Cigar pf. (7)	90	90	90	90	+1⅛	88	98
138½	109¼	400	Gen. Electric (‡12)	125¼	125¾	124⅞	125⅝	−½	125⅜	125¼
16¼	9⅝	6,100	Gen. Motors (1)	9¾	9⅞	9⅝	9⅝	−⅛	9¾	9⅞
82	69	200	Gen. Mot. deb. (7)	71⅜	71⅞	71⅜	71⅞	+⅞	71	72
70⅝	60	100	Gen. Mot. deb. (6)	61⅜	61⅜	61⅜	61⅜	+¾	61¼	62⅜
44⅛	26⅝	200	Goodrich (B.F.) Co.	31½	31½	31⅜	31⅜	..	31	31⅜
25	15	500	Granby Consol.	19½	19½	18	18	−2⅝	17¼	19
79½	60	4,600	Gt. Nor. pf. (7)	71¼	72¾	71¼	72⅝	+1⅜	72½	72½
32½	25⅝	500	Do cts. for o.p. (4)	29⅞	29⅞	29⅝	29⅝	+¾	29½	30
66⅝	50½	9,500	Haskell & Bark. (4)	63	66⅝	63	65¾	+3½	65⅝	66⅜
86	40½	1,100	Houston Oil	65½	65½	65	65½	+1	65	65½
16⅜	10⅛	400	Hupp Motor Car (1)	11¼	11¼	11¼	11⅛	..	11	11⅛
98	85½	400	Illinois Central (7)	95½	96¼	95½	96¼	+⅞	95¼	96½
7½	2	400	Indiahoma Refining	3⅛	3¼	3⅛	3¼	+¼	3¼	3½
37⅝	20⅝	200	Inspiration Copper	34⅛	34¼	34¼	34¼	+¼	34¼	34¾
5⅞	1½	1,000	Interborough Con.	1⅜	1⅜	1⅜	1⅜	..	1⅜	1⅝
13¾	6	400	Int. Agricultural	7⅜	7⅜	7½	7½	−⅛	7	7½
57	33⅝	100	Int. Agricult. pf.	36	36	36	36	−¼	35	36
100½	67⅝	3,200	Int. Harv. new (5)	75½	75½	74¼	74⅜	−¼	74⅜	75
110	99¼	50	Int. H. pf. new (7)	100⅜	100⅜	100⅜	100⅜	..	100½	102½
17¼	7⅞	200	Int. Mer. Marine	9⅜	9⅜	9⅜	9⅜	+⅝	9½	10⅜
63¾	36	800	Int. Mer. M. pf. (6)	46½	47⅜	46½	47⅜	+⅜	46½	47½
42	25½	400	Int. Motor Truck	26½	27½	26½	27½	+1½	26½	28
17	11½	700	Internat. Nickel	13¼	13¾	13⅛	13¾	..	13⅛	13¾
73¾	38⅜	1,500	Internat. Paper	47	47⅞	47	47¼	..	47¼	47½
75	67	100	Int. P. pf. sta. (6)	69	69	69	69	+¼	68½	69
26	5½	6,800	Invincible Oil	11⅛	11¼	10⅜	11	..	10⅞	11
48⅛	2	6,600	Island Oil & Trans.	2⅝	3	2⅜	2⅞	−⅛	2⅜	2⅞
11⅝	4	3,700	Jewel Tea	10⅛	11⅝	10½	11	+⅝	11	11¼
43¼	8½	400	Jewel Tea pf.	42½	43¼	42½	43¼	+2¼	43	43½
27	14¼	2,400	Jones Bros. Tea	26	27	25¾	25¾	..	25¾	26½
28⅞	18½	700	Kan. City Southern	24	24	24	24	+¼	24	24½
52	45½	100	Kan. C. So. pf. (4)	50	50	50	50	+¼	49¾	51
7¼	4⅛	700	Kansas & Gulf	6⅝	6⅝	6⅝	6⅝	+⅛	6⅝	6¾
54⅞	32½	1,700	Kelly-Sp. Tire (*3)	39½	40¼	39½	39½	+⅛	39¾	40
22⅝	16	300	Kennecott Copper	20⅝	21	20⅝	21	..	21⅛	21¼
17⅞	8¼	500	Keystone Tire & R.	10	10	10	10	−¼	9⅞	10
170	130	300	Kresge, S. S. (6)	161	161½	160	161½	+2½	160	162
57½	40	200	Laclede Gas	46⅝	47¼	46⅝	47¼	−⅝	47	48
29⅝	17½	1,200	Lee Rubber & T. (2)	27½	28⅝	27½	28	+1	27⅝	28
59⅞	47½	1,100	Lehigh Valley (3½)	54	54⅝	54	54	+½	53⅝	54
79⅞	64	500	Lima Locomotive(7)	70	72	70	72	+2	72½	73
21½	10	400	Loew's, Inc.	13⅛	13¼	13⅛	13¼	+⅛	13⅛	13¼
12⅝	7⅝	100	Loft, Inc. (1)	9⅝	9⅝	9⅝	9⅝	−⅛	9	9⅝
42	30	400	Loose-Wiles Biscuit	33	34¼	33	34¼	+1⅜	33	40
164½	136	100	Lorillard, P. (12)	148	148	148	148	+¼	148	150
57½	55	100	Mackay Cos. pf. (4)	56	56	56	56	..	53¼	70
89½	21	200	Manati Sugar	24	24⅝	24	24⅝	+2	23½	24
58⅛	35¼	100	Manhattan El. (7)	41½	41½	41½	41½	..	41¼	42
26¼	18	100	Manhat'n Shirt (1⅜)	26	26	26	26	+⅛	25¼	26⅝
25	12½	600	Marland Oil & Ref.	22⅝	23	22⅝	22⅝	..	22⅝	23
93¼	65½	1,400	May Dept. Stores (8)	85	87	84	86⅞	+3⅞	85	86⅝
167¼	84½	20,000	Mexican Pet. (12)	95⅞	96½	94⅝	95⅞	+⅝	95¾	96
24	15⅝	500	Miami Copper (2)	22¼	22¼	22⅛	22¼	..	22¼	22½
15⅝	10	3,700	Middle S. Oil (1.20)	13¼	13½	13	13¼	..	13⅛	13½
33½	22	400	Midvale Steel	23¼	23¼	23¼	23¼	+¼	23⅛	23⅜
3	1⅛	300	Mo., Kan. & Texas	1½	1½	1⅜	1⅜	−⅛	1⅜	1½
23¼	16	900	Mo. Pacific	18⅝	18⅝	18⅝	18⅝	+⅛	18¾	19
44⅜	33½	1,700	Mo. Pacific pf.	41⅜	42½	41⅜	42⅛	+⅞	41¾	42¼
56¼	43	100	Montana Power (3)	52½	52½	52½	52½	−½	52½	..
25	14⅝	1,400	Montgomery Ward	18	19	18	19	+⅝	18⅝	19
28⅞	18	200	Mullins Body	19½	20	19½	20	+2	19½	20¼
121½	102	500	Nat. Biscuit (7)	115	117	115	117	+3	113	118
81	67⅞	100	Nat. Lead (6)	74½	74½	74½	74½	−½	74	76
6⅝	3½	200	Nat. Rys.of M.2d pf	4½	4½	4½	4½	..	4½	4½
13¼	9	200	Nevada Con. Copper	11⅞	11⅞	11⅞	11⅞	+¼	11½	12
77½	46	400	New Or., T.& M.(6)	58½	59	58½	59	+1	58	59½
89	47½	100	N. Y. Air Brake(§5)	52	52	52	52	−8	53	56
74½	64½	500	N. Y. Central (5)	72	72½	72	72½	+½	72	72½
39	20⅝	100	N. Y. Dock (2½)	26⅜	26⅜	26⅜	26⅜	..	26⅜	28
23½	12⅞	1,300	N. Y., N. H. & H.	13½	13⅞	13½	13⅞	+⅜	13½	13⅞
23⅜	16	500	N. Y., Ont. & W. (2)	19	19¼	19	19¼	+¾	18½	19¼
104⅞	88⅝	100	Norfolk & West.(7)	95¼	95¼	95¼	95¼	+⅜	95	95⅝
41	32¼	900	North Amer. cfs.(3)	39½	40⅛	39½	40⅛	+⅛	39¾	40
36½	31⅞	1,200	Do pf. (3)	35⅝	35⅝	35⅝	35⅝	..	35½	35¾
88¾	61⅛	9,300	Northern Pacific (7)	73⅝	74½	73⅝	74½	+1½	74½	75
39	20½	200	Nova Scotia S. & C.	23½	23½	23	23	−½	23	24
6	3½	1,000	Ontario Mining	4¼	4¼	4¼	4⅞	−⅛	4	4½
4	1⅜	500	Okla. Prod. & Ref.	2½	2⅝	2½	2½	−⅛	2½	2⅝
148	87	100	Otis Elevator (8)	95	95	95	95	+3	93	95¼
54⅝	26½	200	Owens Bottle (2)	28	28	28	28	..	27½	28
19⅝	8⅛	100	Pacific Developm't.	10¼	10¼	10¼	10¼	+¼	10	10½
60⅜	46⅜	100	Pacific G. & E. (5)	60	60	60	60	..	59⅝	60¼
42⅜	27½	24,800	Pacific Oil (1½)	41⅛	42⅜	41	42⅜	+1⅜	42⅛	42½
79⅜	38⅜	3,100	Pan-Am. P. & T. (6)	43½	43⅜	43⅜	43⅜	−⅛	43¼	43⅜
71¾	34⅛	700	Do Class B (6)	40½	41¼	40½	41	+¾	40½	40⅞
10⅞	6	1,300	Panhandle P. & R.	10⅜	10⅞	10⅜	10⅞	+¾	10⅜	11
15½	9⅞	100	Parish & Bingham	13	13	13	13	−½	12½	13
41⅜	32½	4,600	Penn. Railroad (2)	35	36	35	35⅞	..	35⅜	36
17	6⅞	1,500	Penn. Seab'd Steel	8⅞	9	8⅜	8⅞	..	8⅜	9
57⅞	33⅝	1,300	People's Gas, Chi.	50	51¼	50	50¾	+½	50½	5..
23⅞	15⅜	400	Pere Marquette	19	19¾	19	19¾	+¾	19	19¼
59	50	100	Do prior pf. (5)	54¾	54¾	54¾	54¾	..	53	56
35½	26½	300	Philadelphia Co. (3)	29	29	29	29	..	29¾	30
85	67	100	Phillips-J. pf.(7)x d.	72	72	72	72	−11¼	72½	80
21½	16	2,000	Phillips Petroleum	27½	28	27¼	28	+⅛	27⅞	28
42¼	9¼	1,400	Pierce-Arrow	12⅞	13¼	12⅝	12⅞	−⅛	12⅞	13
88	21	1,600	Pierce-Arrow pf.	28	28⅜	26½	27½	−¼	27½	28
11⅞	5¼	300	Pierce Oil	7	7	7	7	..	6⅞	7⅛
78	30½	100	Do pf. (8)	44½	44½	44½	44½	..	44½	45
64⅞	52	1,000	Pitts. Coal (5)	59	60¼	59	59⅝	+⅛	59⅝	60
32	23	1,200	Pitts. & West Va.	23⅞	24½	23⅞	24	+¼	24	24⅝
76	70	100	Pitts. & W.Va.pf.(6)	74	74	74	74	+1	73	77
16¼	12⅛	400	Pond Cr. Coal (1½)	14	14½	14	14½	+½	13⅜	14¼
70¼	54	300	Pub. Serv. N. J. (4)	64¼	64¼	61	61	−3¾	61	69¼
110⅝	87¾	3,500	Pullman Co. (8)	94½	95½	94	95	+⅛	94½	95
51½	24¾	1,400	Punta Alegre Sugar	25⅝	26⅝	25¼	26½	+1⅝	25⅜	26½
36¾	21½	4,400	Pure Oil (2)	29⅞	30½	29⅞	30⅜	+⅜	30⅜	30½
15	11	300	Ray Con. Copper	12⅞	13	12⅞	13	+⅛	12⅞	13
89¼	60⅜	2,300	Reading (4)	68⅜	69⅜	68⅜	69¼	+1	69⅜	69½
55	36½	100	Reading 1st pf. (2)	43¼	43¼	43¼	43¼	+¼	42⅛	45
38⅝	17⅞	100	Remington Typew.	20⅛	20⅛	20⅛	20⅛	−1⅛	20	21¼
80	42⅜	100	Rem. Typew. 1st pf.	49	49	49	49	..	48	49½
39¼	18	100	Replogle Steel	20⅞	20⅞	20⅞	20⅞	+⅜	20⅜	24
73¼	41⅛	5,500	Rep. Iron & Steel	45	46⅜	44⅝	46⅜	+¾	45⅞	46½
96¼	75⅛	1,100	Rep. I. & S. pf. (7)	77½	77½	75¼	76½	−½	75⅞	77
96¼	75¼	300	Do 7 30 f.	73	73½	73	73½	..	..	..
24½	8	100	Rep. Motor Truck	8¾	8¾	8¾	8¾	..	8½	8¾
69⅞	40½	5,400	R.D.,N.Y. shs. (5.20)	42½	42½	41¾	42	−½	41¾	41⅞
25¾	19½	200	St. Louis-San Fran.	22	22	22	22	−½	22	22¼
38½	27⅞	200	St. L.-San Fran. pf.	33½	33½	33½	33½	+¼	33	34
30½	19½	400	St. Louis Southw.	22	22	21⅝	21⅝	..	22	22¼
6¾	2⅛	100	Saxon Motor	2¼	2¼	2¼	2¼	+⅛	2⅛	2½
7¼	2⅛	700	Seab. Air Line	3	3	3	3	+⅛	2⅞	3
12½	5	100	Seab. Air Line pf.	5½	5½	5½	5½	+½	5½	5⅝
98⅜	59½	3,400	Sears, Roeb. & Co.	66	66⅜	65½	66⅛	−½	66	66½
20⅝	12⅝	1,000	Seneca Copper	18½	18½	18½	18½	..	18⅜	18½
28⅝	16¼	4,800	Sinclair Con. Oil	21	21⅜	21	21	+¼	21	21⅛
101	67½	6,700	Southern Pac. (6)	77½	78⅜	77½	77⅝	+¼	77⅝	78
24⅞	17⅝	200	Southern Railway	19⅝	19⅝	19¼	19¼	+¼	19	19½
60	42	500	Southern Ry. pf.	43	43	42⅜	42⅞	+⅜	42½	43
111	88	100	Standard Mill. (8)	96	96	96	96	−1½	92	100
79⅝	67⅝	100	St. Oil of Cal. (4)	78	78	78	78	..	78	78¼
167½	124½	300	Stand. Oil N. J. (5)	149½	149½	148	148	+1½	147	150
110	105⅛	900	St. Oil N. J. pf. (7)	109¼	109¼	108⅞	109½	+⅛	109¼	109⅞
37	21	500	Stewart W. Sp. (2)	23½	24½	23½	23⅞	+⅞	23½	24½
46	25¼	1,600	Strom. Carburetor	29⅜	32	29⅜	31¼	+1¾	31¼	31⅝
93⅛	43⅜	8,500	Studebaker Co. (7)	72⅛	73¼	72⅛	72⅝	+¼	72⅝	72⅞
10⅛	3	1,400	Submarine Boat	3½	3⅜	3½	3½	−¼	3¼	3½
13⅞	3¾	2,100	Superior Oil	7⅞	7½	7⅛	7⅜	+⅛	7⅜	7½
10⅜	6⅜	100	Tenn. C. & C.	7⅜	7⅜	7⅜	7⅜	+⅛	7⅜	7⅞
45	29	13,100	Texas Co. (3)	39⅜	40	39⅜	40	+⅝	39⅞	40
27¼	16¼	900	Texas & Pacific	20⅞	21⅜	20⅞	21⅜	+⅜	21½	21⅞
36⅞	15⅜	9,100	T. & P. C. & O. (1)	24⅜	25⅜	24½	24⅞	+⅜	24⅞	25
175	119	200	Tide Water Oil (8)	137½	150	137½	150	+14⅝	140	151
72	45	2,400	Tobacco Prod. (§6)	63¼	64⅛	62⅞	64	+⅛	63⅜	64
13	6	3,600	Transcont. Oil	8⅞	9	8⅜	8⅞	−⅛	8⅜	8⅞
25½	15⅛	3,200	Union Oil	20½	21	20⅛	20⅛	−½	20	20½
123⅝	111	900	Union Pacific (10)	119¼	119⅜	119¼	119⅜	+⅜	119½	119¾
106	46	100	United Drug	56	56	56	56	..	55½	57
207	95⅜	100	United Fruit (8)	109¼	109¼	109¼	109¼	+1¼	109	110
62¼	46⅜	3,900	Un. Retail S. (6)	52⅝	53¼	52⅛	53	+⅝	52⅞	53
19	11⅛	100	U. S. C. I. P. & F.	13⅛	13⅛	13⅛	13⅛	−⅜	13½	15
7	5⅜	150	U. S. Express	6	6	6	6	−½	5⅞	6½
27¼	8½	700	U. S. Food Prod.	13	13	12⅝	12⅝	−⅜	12⅝	13
74½	43⅜	500	U. S. Ind. Alc. (4)	43⅞	44¼	43⅜	44¼	+⅝	43½	44½
58⅜	41⅛	1,700	U. S. Realty & Imp.	52	53⅜	52	53	+1⅝	53¼	53½
70⅜	40½	2,100	U. S. Rubber	48½	48⅞	48½	48⅜	+¼	48⅞	49
103⅞	74	300	U. S. Rub.1st pf.(8)	89	89	89	89	..	88⅜	90
44½	37	100	U.S.S.R.& M.pf.(3½)	40	40	39⅜	39⅜	−½	39½	42
86½	70¼	6,700	U. S. Steel (5)	78⅛	78⅜	78	78½	+⅝	78⅜	78⅝
112	105	600	U. S. Steel pf. (7)	110	110⅜	110	110¼	+¼	110	110¼
59½	41⅛	500	Utah Copper (2)	51½	52	51½	52	+½	52	52½
41	25⅛	100	Vanadium Corp.	30	30	30	30	+½	29⅞	30⅛
42½	20⅜	300	Va.-Car. Chemical	27½	27½	27¼	27¼	−½	27¼	28½
102⅜	57⅜	500	Va.-Car. Chem. pf.	70⅜	70⅜	68⅜	69¼	−3½	67	69
95	59	500	Va. Iron, C. & C.(6)	85	85	80	80	−4½	80	85
9¼	5⅜	500	V. Vivaudou	8	8	8	8	..	8	8¼
9	7	100	Wabash	7	7	7	7	..	7	7⅛
24½	18	600	Wabash pf. A	20⅜	20⅜	20⅜	20⅜	+⅜	20¼	20⅜
13	8⅛	800	Weber & Heil. (1)	12½	12½	12½	12½	+½	12½	12⅞
11½	8½	400	Western Maryland	9	9	9	9	..	8⅜	9¼
21	*14¼	100	West. Md. 2d pf.	16¼	16¼	16¼	16¼	−¼	16¼	16⅞
30⅞	17⅜	500	Western Pacific	20	20⅜	19⅞	20⅜	+⅛	20	21
49⅞	38⅞	600	West. E. & M. (4)	44½	44⅜	44¼	44⅜	+⅛	44½	45
11⅛	7⅞	100	Wheeling & L. E.	8	8	8	8	..	8	8½
19½	13½	100	Wheel. & L. E. pf.	15½	15½	15½	15½	+⅜	15	16
17⅝	7	3,500	White Oil	12¼	12⅜	12	12½	+⅜	12¼	12¾
18⅛	9½	200	Wickwire Steel	9⅞	10	9⅞	10	+⅛	9⅞	10
47	31	100	Wilson & Co.	33⅞	33⅞	33⅞	33⅞	+⅜	33½	34
10⅛	5¼	2,400	Willys-Overland	5⅞	5⅞	5½	5⅞	..	5½	6
42	23	3,300	Willys-Overland pf.	25⅝	25⅜	23½	24½	−1¼	24½	26
37½	23	100	Wisconsin Central	24¼	24¼	24¼	24¼	+½	24½	25
121	105	900	W'worth (F.W.) (8)	121	121	120	120⅞	+⅞	120½	121
55¼	30½	200	Worth. Pump (4)	39⅜	39⅜	39⅜	39⅜	+⅜	39¼	39⅜
9¼	6½	100	Wright Aero. (25c)	7⅛	7⅛	7⅛	7⅛	−⅛	7	7⅛

Dividend rates as given in the above table are the annual cash payments based on the latest quarterly or half yearly declarations. Unless otherwise noted, extra or special dividends are not included.

*Last quarterly payment in stock. †Partly extra. ‡Including 4 per cent. extra in stock. ¶Including 2 per cent. extra in stock. §Last quarterly payment in scrip.

Sierra-Pacific Electric Co.

7% Notes
due February 1, 1922
Yield 8%

An obligation of a hydro electric company managed by our Organization. Earnings about five times all interest charges

Circular upon request

STONE & WEBSTER
INCORPORATED
120 Broadway, New York
Telephone, Rector 6020
BOSTON CHICAGO

LEE, HIGGINSON & CO.
Established 1848

NEW YORK
BOSTON CHICAGO

HIGGINSON & CO.
London

Legal Investment for Savings Banks

in Rhode Island, Maine, Vermont, New Hampshire.

The above applies to the first and only mortgage bonds of the Elmira Water, Light & Railroad Co., due 1956.

Net earnings are over two times interest charges on all bonds outstanding, while gross earnings have more than doubled since 1910.

The operations of the Company and its issuance of securities are under the supervision of the Public Service Commission of the State of New York.

Write for Circular No. T-620

BODELL & CO.
115 BROADWAY
Providence Boston

Winslow, Lanier & Co.
Bankers
Established 1849

Deposits received subject to cheque

Investment Securities bought and sold

Letters of credit for commerce and travel

Foreign Exchange

59 Cedar Street New York

Western Maryland R. R.

Equipment Trust 7s,
Due March, 1929-34

Cash equity over 50%

To yield 6.40%

EDWARD B. SMITH & CO
165 BROADWAY
NEW YORK

PEABODY DEFENDS SALARIES OF BANK

Reserve Director in This City Asks Williams to Undo "Evil Effects" of Criticism.

WANTS HEFLIN ADVISED

Former U. S. Controller Is Requested to Ask Senator to "Recall His Attack."

George Foster Peabody, a director of the Federal Reserve Bank of New York since its organization and a member of the committee of that institution which has general supervision of salaries paid by the bank, has sent a letter to John Skelton Williams, former Controller of the Currency, in which he defends the salaries paid to officers of the bank here. A Congressional investigation of the salaries has been ordered, on figures given to Senator Heflin of Alabama by Mr. Williams.

The letter, dated Oct. 19, says:

"I was greatly surprised to discover that Senator Heflin based his attack upon the Federal Reserve Bank of New York upon your utterances. I feel bound, inasmuch as I have had the honor of being a Government director and deputy chairman from the time of the organization of the bank, to write to you expressing my regret that you should have taken the position respecting this matter which, from my own personal knowledge, I must state is without any justification whatever.

Great Care Exercised.

"It has been the case that for a good portion of the years of the life of the bank I have been on the Committee on Salaries and for much of the time Chairman. I am, therefore, able to certify to the fact that the utmost care was taken and most thorough consideration given to this question of payment of the employes and officers of the bank by each and every director. Mr. Robert H. Treman has shared membership on the committee with me for the greater portion of the time. I am sorry that it should be at all necessary to assert the fact that no more conscientious director can be found than Mr. Treman has proved himself to be throughout his entire connection with the Federal Reserve Bank of New York. His service, as you know, also dates from the organization of the bank.

"I venture to say that no bank directorate ever gave such thorough study to the problem of salaries as did the directors of the New York Reserve Bank.

"It is the fact that the Federal Reserve Bank of New York, from the beginning, was such as regards morale and discipline that it was a high credit mark to every employe to have a satisfactory record of service with this bank. Because of this there were continually approaches made to employes and officers to take other positions. Very many did take advantage of these opportunities and the bank allowed them to go with a godspeed, because, fortunately, its organization enabled it to move up those who had proved themselves competent.

Tempting Offers Declined.

"There have been some cases, however, among the officers where their value to the bank was so great that it would have been difficult to secure fit successors for the vitally important services the bank was called upon to render during the period of the war and the various crises following the armistice. These several gentlemen, now officers of the bank, were so imbued with the sense of their public trust that they declined these offers and remained with the bank at large pecuniary sacrifice. I know this of my own personal knowledge.

"In view of the foregoing, it was a peculiarly unpatriotic as well as unsocial act for any one to make this attack, not only upon the officers and the directors but in effect upon all the thousands of employes of the Federal Reserve Bank of New York. It was not surprising, of course, that the Senator from Alabama, without full knowledge, should have voiced such an attack, but it is a matter of not only great surprise but of extreme regret to discover that the attack was made by a former member of the Federal Reserve Board who had every possibility of close, confidential access to the Government directors as to others, and who had only to inquire into any specific cases to have any 'common report' exploded by the exact and unquestioned knowledge that was obtainable.

"I trust that this letter may lead you to make a careful examination into the facts of the case, which can be readily ascertained, and then that you will do what may be possible to counteract the evil effects of your utterances on this question. I particularly request that you advise Senator Heflin of the correction which you are called upon to make and ask him, when he shall have ascertained the truth of the situation, to recall his attack in as public a manner as he made it."

RAILROAD EARNINGS DROP.

Kansas City Southern's Report for September Shows a Decrease.

A decrease in both net and gross earnings is shown by the Kansas City Southern Railroad for September as compared with the August showing and also with September of 1920. This is the first complete report for September to be issued by any road in the country.

The road's net income after taxes, amounted to $414,438, a decrease of $83,870 compared with the August showing, and of $330,546 from September a year ago. Howeevr, in September of 1920, the carriers were operating under the freight increase of 40 per cent. and the passenger increase of 20 per cent., and traffic was heavier.

Comparisons for the various months are shown in the following table:

	Sept., 1921	Aug., 1921	Sept., 1920
Gross earnings	$1,819,418	$1,882,143	$2,378,109
Net income	414,438	498,308	744,984

	1921.	Changes.
Nine months' gross	$16,560,967	Inc. $640,148
Net income	3,762,060	Inc. 1,633,142

Kansas City Southern's operating expenses in September were reported at $1,304,168, a decrease of $246,858 from September a year ago, when the expenses for the months were $1,551,026.

BOND ISSUES OFFERED HERE

Chicago South Park District, Hickory, N. C., and Detroit.

An issue of $1,500,000 Chicago South Park District 4s of 1922 to 1941 has been purchased by the Harris Trust and Savings Bank, A. B. Leach & Co. and the First Trust and Savings Bank of Chicago and is offered at price to yield 5.40 to 5 per cent., according to the maturity.

The Hanchett Bond Company is offering $100,000 City of Hickory, N. C., direct obligation 6 per cent. bonds, which are offered at 99 and interest, yielding more than 6 per cent.

Approximately two-thirds of the $9,563,000 bonds of the City of Detroit, offered by Kuhn, Loeb & Co., Hallgarten & Co. and Kidder, Peabody & Co. have been sold. The 5s yield from 5.05 to 5.50 per cent., the 5½s from 5.15 to 5.50 per cent. and the 5¼s yield 5⅛ per cent.

Stewart-Warner Reports Profit.

The Stewart-Warner Speedometer Corporation for the quarter ended Sept. 30, 1921, reports net profits of $552,894 before allowing for Federal taxes. This compared with profits of $801,278 in the same period last year. For the first nine months of the current year net profits were $755,967, compared with $2,271,426 last year. The decrease was mainly due to the marking down of inventory to market value.

BONDS ON STOCK EXCHANGE

THURSDAY, OCT. 20, 1921.

	1921.	1920.	1919.
Day's sales	$12,237,000	$14,801,650	$15,334,000
Year to date	2,589,822,995	2,984,111,250	2,638,249,500

UNITED STATES GOVERNMENT WAR LOANS.

Sales.	Issue.	Open.	High.	Low.	Last.	Net Ch'ge.	Closing Bid.	Closing Asked.	Yield.
736	—Liberty 3½s, 1932-'47	91.70	91.90	91.64	91.90	+ .26	91.80	92.00	4.00
2	—Liberty 1st cv. 4s, 1932-'47	93.00	93.00	93.00	93.00	+ .40	92.60	93.00	4.40
1	—Liberty 2d 4s, 1927-'42	92.20	92.20	91.90	92.20	— .20	92.24	92.40	4.57
1	—Liberty 2d 4s, 1927-'42, reg	91.90	91.90	91.90	91.90	..	....	....	...
133½	—Liberty 1st cv, 4¼s, 1932-'47	92.76	92.16	92.76	92.94	+ .16	92.90	93.10	4.72
4	—Liberty 1st cv. 4¼s, reg	92.70	92.70	92.70	92.70	..	....	....	...
10	—Liberty 2d cv. 4¼s, 1932-'47	95.50	95.50	95.50	95.50	—2.50	94.00	99.00	...
262	—Liberty 2d cv. 4¼s, 1937-'42	92.18	92.34	92.18	92.34	+ .10	92.36	92.40	4.82
7½	—Liberty 2d cv. 4¼s,'27-'42, reg.	92.10	92.26	92.10	92.18	— .04	....	....	...
607	—Liberty 3d 4¼s, 1928	94.50	94.72	94.42	94.72	+ .18	94.70	94.72	5.10
6½	—Liberty 3d 4¼s, reg	94.42	94.50	94.42	94.50	+ .20	....	....	...
2,361½	—Liberty 4th 4¼s, 1933-'38	92.40	92.58	92.34	92.48	+ .06	92.46	92.48	4.90
15	—Liberty 4th 4¼s, reg	92.34	92.34	92.28	92.28	— .14	....	....	...
235	—Victory 3¾s, 1922-'23	99.40	99.40	99.38	99.38	..	99.40	99.44	4.11
2,147	—Victory 4¾s, 1922-'23	99.40	99.44	99.38	99.40	..	99.40	99.44	5.12
21	—Victory 4¾s, reg	99.20	99.28	99.20	99.28	+ .08	....	....	...

Following sales are given in lots of $1,000:

Chinese Ry 5s
3..... 46
1..... 46⅝
5..... 46½
C of Bergen 8s, temp ctfs
2.....101⅝
2.....101¾
9.....101½
1.....101⅝
C of Berne 8s
5.....104½
5.....104⅜
5.....104¼
5.....104⅜
2.....104½
.5s6f.103½
2.....104½
3.....105
.5.....104½
1.....104⅜
2.....105½
1.....105⅝
C of Bord 6s
4..... 86½
C of Chris 8s, K,L&Co ctfs
10.....104
C of Copn 5½s
2..... 81½
3..... 81¼
2..... 81½
1..... 81
1..... 81⅛
3..... 81½
C of Lyons 6s
5..... 86
C of Rio de J s f 8s, w i
13..... 97⅞
12..... 98
C of Zurich 8s
1.....104¾
1.....104½
7.....104¾
1.....105
7.....105¼
5.....106½
2.....107
.5.....105½
32.....106
1s6f...105
2.5....106
5s, 1926
3..... 94
1s6f... 93¾
5½s, 1929
8..... 95
1..... 94¾
Dan Mun s f 8s, Ser A
13.....103
2.....103½
4.....103
Ser B
5.....102¾
11.....103
1.....103½
Dom Rep 5s
5..... 79½
3..... 79
Dom of Can 5s, 1926
3..... 94
1s6f... 93⅝
3..... 93⅞
7s6f... 93⅝
7..... 93⅝
3..... 93⅞
1..... 93¾
5½s, 1929
8..... 95
2..... 94¾
10s6f... 94⅝
2..... 95
13..... 94⅝
10..... 95
2..... 94⅞
4..... 95
5s, 1931
4..... 93
3s6f... 92⅝
3..... 93
French Gov 8s
10..... 99⅝
2..... 99½
2..... 99⅝
2..... 99¾
9..... 99⅝
6.5..... 99½
20..... 99½
3..... 99⅝
16..... 99½
4..... 99⅝
7½s
39..... 93⅝
3..... 93½
9..... 93⅝
11..... 93½
5..... 93⅝
5..... 93½
14..... 93⅝
25..... 93⅝
2..... 93⅝
66..... 93⅝
5..... 93⅜
13..... 93⅝
13..... 93⅝
4..... 93⅝
6..... 93⅝
5s6f... 93½
Jap Gov 4½s, sterling loan
7..... 83⅞
1..... 84
5..... 83⅞
1..... 84
2d series
5s6f... 84
6..... 84
4s, ster loan
2..... 67⅝
5..... 68
K of Belg 6s
2..... 95¼
9..... 95
2s7f... 94⅞
4..... 95
7½s
3.....100⅞
2.....101⅛
1.....101⅛
2.....101⅛
8s7f...100¾
9.....101
3.....100⅝
.5.....100⅝
4.....100⅝
8s, temp rcts
2.....100⅝
2.....100¼
12.....100⅛
4.....100
K of Denm 8s
8.....103⅞
3.....104
2s7f...103½
9.....104
9.....103⅞
K of Italy 6½s
2..... 90½
3..... 91
K of Norw 8s
4.....104⅜
K of Swed 6s
4..... 90⅝
7..... 90½
13..... 90⅝
R of Chile s f 8s, '26, w i
5..... 99
14..... 99⅛
3..... 99¼
8s,'41, tr rcts
2..... 98⅝
10..... 98⅝
1..... 98⅝
1..... 98½
9..... 98⅝
2..... 98½
5..... 98⅝
2..... 98⅝
1..... 99
10..... 98⅝
4..... 98⅝
5C..... 99
5..... 98⅝
5..... 98⅞
1..... 98⅝
5s6f... 98½
R of Urug s f 8s, int ctfs
1..... 99⅝
2..... 99
6..... 99¼
Sao Paulo s f 8s
17..... 97
1..... 97⅝
State of Queensland
10..... 99⅝
13..... 99⅝
2..... 99⅞
3..... 99⅝
3..... 99⅝
5..... 99⅝
5.....100
2..... 99⅝
6..... 99⅞
1.....100
25..... 99⅝
1..... 99⅞
55..... 99⅝
5..... 99⅝
2..... 99⅝
5..... 99⅝
Swiss Confederation s f 8s
2.....108⅝
1.....108⅝
1.....108⅝
6.....108⅝
3.....108⅝
Un Kingdm of Gt Br & Ire 5½s 1921
1..... 98¼
5½s 1922
14..... 98⅝
5..... 98
1..... 98½
5½s 1929
4..... 91
55..... 91⅛
68..... 91¼
.5..... 91¾
14..... 91¼
10..... 91⅜
15..... 91½
20..... 91⅝
50..... 91⅜
50..... 91⅝
50..... 91¾
5..... 91¾
5..... 91¾
5..... 91⅞
10..... 91⅞
20..... 91⅞
5..... 92
10..... 91⅞
5½s 1937
6..... 89
7..... 89¼
1..... 89
15..... 89¼
25..... 89
5..... 89¼
1..... 89
2..... 88⅞
U S of Brazil 8s
8..... 99¼
9..... 99¼
5..... 99¼
2..... 99
1..... 99¼
10..... 99¼
1..... 99¼
5..... 99½
2..... 99
1..... 99¼
1..... 99¼
1..... 99¼
12..... 99¼
4..... 99¼
1..... 99
1..... 99¼
1 s6f... 99
6..... 99¼
8..... 99¼
5..... 99¼
20..... 99¼
U S of Mex 5s
1..... 54
10..... 53⅞
12..... 54
10..... 54¼
5..... 54⅜
1..... 54¼
20..... 54¼
1..... 54¼
3..... 54¼
3..... 54⅜
6..... 54¼
15..... 54¼
6..... 54
3..... 54¼
Large
36..... 50¼
30..... 50
5..... 49⅞
50..... 49½
4s
3..... 39½
4..... 40
2..... 39⅞
3..... 40
N Y City 4½s May 1957
2..... 92
Adams Ex 4s
7..... 66¼
Am Ag Ch cv 5s
3..... 92¼
7½s
5..... 93
1..... 94⅜
8..... 93
3..... 94⅜
Am Sm & Ref 1st 5s
5..... 80¼
1..... 80¼
1..... 80¼
31..... 80
1..... 79½
Am Tel & Tel col 4s
3..... 84¼
1..... 84¼
4..... 84¼
2..... 84⅜
8..... 84¼
col tr 5s
2..... 89¼
1..... 89⅛
18..... 90
18..... 89⅝
conv 4½s
5..... 89⅝
conv 6s
10.....102¼
9.....102⅜
2.....102¼
7.....102¼
2.....102⅜
6.....102¼
2.....102⅜
Am Wr Paper 7s
1..... 70½
Armour & Co 4½s
5..... 83
4..... 83¼
5..... 82⅝
Atch Top&S F gen 4s
2..... 78⅝
1..... 78½
38..... 78⅝
2..... 78⅝
26..... 78⅝
3..... 78⅝
1..... 78⅝
conv 4s 1960
8..... 84½
adjustmt 4s
1..... 73
stamped
7..... 72⅜
3..... 72¼
1..... 73
Calif-Arizona 1st & ref 4½s
2 s6f... 80¼
Trans S L 4s
10..... 77
Atl Coast Line 1st 4s
4..... 79
5..... 79⅝
7s
2.....102⅝
Atl Coast Line L & N col 4s
11..... 73
Atl Fruit 7s
2..... 28⅝
Atlantic Ref deb 6½s
7.....102⅝
5.....102½
Atlas Powder tem conv 7½s
8..... 99
1..... 99⅛
Baldwin Loco 5s
5..... 94½
Balt & Ohio pr lien 3½s
4..... 88
gold 4s
5..... 70½
2..... 70⅝
9..... 70½
conv 4½s
23..... 70
8..... 70⅛
1..... 70¼
4..... 70⅝
14..... 70¼
ref 5s
1..... 73
15..... 73¼
1..... 73½
6s
4..... 92⅛
1..... 92⅝
3..... 92⅝
1..... 92¼
7..... 92⅝
1..... 93
1..... 92⅞
PJ&M 3½s
5..... 83⅝
PLE&WV 4s
2..... 67¼
S'west div 4½s
3..... 83
Tol Cin div 4s
1..... 54⅝
4..... 55
6..... 56
Bell Tel Pa 7s
25.....106⅝
1.....107
1.....106⅝
1.....107
1.....106⅞
Beth Steel pur money 5s
3..... 80
1..... 79⅞
1st & ref 5s
2..... 82¼
1..... 83
19..... 83¼
Bklyn Edison gen 7s ser D
12.....102½
Bush Ter Bldg gtd 5s
1..... 79⅛
1..... 79
1..... 79⅛
2..... 79
Can Southn con 5s ser A
2..... 87⅝
Can Northn 7s
3.....105
5.....104¾
6½s int rect
3.....101¼
2.....101⅞
1.....101¼
6.....101¼
2.....101¼
2.....101¼
11.....101¼
Cen of Ga Ry 6s
2..... 91½
Cent Leath 5s
8..... 91
10..... 90⅝
17..... 91
Cen Pac gtd 3½s
1..... 81⅝
gtd 4s
2..... 76¼
5..... 76⅝
Cer de Pasco conv s f 8s
1.....109¼
1.....109⅝
6.....109¼
2.....109⅞
Ches & Ohio gen 4½s
1..... 77
1..... 77½
conv 4½s
2..... 78½
5..... 79
10..... 79¼
4..... 79¼
5..... 79⅝
2..... 79½
conv 5s
10..... 82½
3..... 82⅝
4..... 82⅞
5..... 83¼
Chic & Alt 3s
1..... 46⅝
1..... 46½
3..... 46
3½s
1..... 37¾
1..... 38
C B & Q gen 4s
1..... 79¼
Chi & Gt Wn 4s
9..... 52
1..... 52¾
C & Erie 1st 5s
1..... 80⅞
Chi, M & St P gen 4s ser A
14..... 70
1..... 70½
4s 1925
5..... 73
4s 1934
4..... 54
5..... 54⅛
1..... 54½
10..... 54
conv 4½s
1..... 60½
5..... 60⅝
11..... 61
1..... 60⅝
1..... 60⅞
1..... 60⅞
5..... 60¼
con 5s ser B
1..... 62½
2..... 61⅜
6..... 61
5..... 61¼
ref 4½s
1..... 54⅝
7..... 54½
1..... 54
1..... 54¼
14..... 54
1..... 53⅝
2..... 54
Chi, M & P S 4s
1..... 62¼
1..... 62
14..... 62¼
2..... 62⅝
Chi & Northw 7s
3.....103⅞
5.....104
deb 5s 1933
1..... 91⅝
6½s
5s6f...102¼
5.....102½
6.....103
Chi Rys 5s
3..... 65
2..... 65¼
CRI&P gen 4s
4..... 73⅝
1..... 74
1..... 74¼
ref 4s
5..... 71⅝
3..... 71⅝
7..... 72
7..... 71⅝
Chi Un Sta 4½s ser A
6..... 83½
6½s
1.....108
1s7f...107½
1.....108
Chi & Wn Ind con 4s
8..... 63
col tr 7½s
1..... 97¼
Chile Cop 7s
1..... 96
col tr 6s
11..... 75¼
1..... 75⅝
33..... 75½
4..... 75¼
ClevCC&StL deb 4½s
2..... 81¼
10..... 81½
2s7f... 81⅛
1..... 82
2..... 82¼
ref & imp 6s
1..... 92⅞
32..... 93
5..... 93½
30..... 93
5..... 93¼
2..... 93¼
Cairo div 4s
1..... 75¼
CW&M 4s
3..... 69¼
ColF&I gen 5s
1..... 79
Col Ind 5s
3..... 71
Con Gas cv 7s
10.....102⅝
5.....103
2.....102⅝
5.....103⅛
Cubn Am Sug temp col 8s
5..... 96
1..... 96¼
1s7f... 95⅞
1..... 96¼
7..... 96⅛
1..... 96¼
Cuba C Sugar conv 7s
1..... 56
1..... 56½
10..... 57
1..... 56⅞
2..... 56⅛
4..... 56⅝
6..... 56⅝
5..... 56⅝
ctfs of dep
1..... 57
5..... 56⅝
4..... 57
Del & Hudson conv 5s
5..... 86
lien eqp 4½s
1s6f... 98½
1st & ref 4s
1..... 81¼
Den & Rio Gd con 4s
5..... 68
1st & ref 5s
1..... 44⅝
2..... 44½
1..... 44⅝
1..... 44⅝
Des M & Ft D 1st gtd 4s
2..... 40
Det Edison col tr 5s
3..... 91¼
Detroit River Tunnel 4½s
4..... 79½
Det Un Ry con 4½s
17..... 58
Dul, Miss & Nor gen 5s
2..... 94⅝
Dul, S S & Atl 5s
1..... 77
Du Pont de N temp 7½s
3..... 99¼
33..... 99⅝
28s6f... 99¼
7..... 99½
8s6f... 99⅝
20..... 99½
Duquesne Lgt col tr 6s
2..... 96¼
1..... 96¼
1..... 96⅞
Erie 1st con 4s
1..... 54
1st gen 4s
8..... 41½
30..... 42
1..... 42¼
cv 4s, Ser D
1..... 41¼
1..... 41⅞
cv 4s, Ser B
1..... 37¼
10..... 37½
3..... 37¼
Fisk Rub s f 8s, intm rcts
1..... 98⅞
5..... 98⅝
10..... 98⅞
10..... 99⅝
1..... 98⅞
2..... 99
10..... 98⅝
Ft W & Rio G 1st 4s
1..... 75
1..... 75½
10..... 76
1..... 77
Gen Electric deb 5s
9..... 88¼
Goodyr T & R temp s f 8s
10.....103⅝
1.....103⅝
3.....103⅝
1.....103⅝
1.....103⅝
9.....103⅝
3.....103½
Grand Trunk Ry 7s
6.....103
1.....103⅛
1.....103⅝
2.....103
s f deb 6s, intm rcts
2..... 95¼
8..... 95¼
6..... 95¼
13..... 95¼
12..... 95¼
Gt Nor gen 7s
23.....103
17.....103¼
1s6f..103
10.....103⅛
1.....103
5.....103⅛
16.....103¼
1.....103¼
10.....103¼
2.....103⅝
10.....103⅛
Hud & M 1st & ref 5s, Ser A
2..... 70½
5..... 70½
1..... 70⅞
14..... 71
adj inc 5s
11..... 42¼
Ill Cent 4s, '52
3..... 75
.5..... 73
4s, 1953
1..... 72⅝
5..... 73
Ill Cent 6½s
6.....103⅞
5.....104
IllC & C, SL & NO jt 5s,SerA
2..... 85¼
7..... 85½
Ill Steel 4½s
2..... 83⅝
Int-Met 4½s
20..... 12¼
5..... 12
1..... 12½
Int Rap Tran 1st & ref 5s
2..... 54
1..... 54¼
1..... 54
Int Mer Mar s f 6s
1..... 83¼
5..... 83⅛
7..... 83¼
1..... 83
6..... 83¼
Ia Cent 1st 5s
2..... 70
Kana & M 1st 4s
4..... 71
KC,FtS & M 6s
1..... 98
4s
1..... 68
5..... 68¼
5..... 68½
Kan C So 3s
6..... 58½
3..... 58⅝
2..... 58⅝
5s
4..... 79½
2..... 78⅞
2..... 78⅝
2..... 80
Kan C Ter 4s
7..... 73½
Kelly Spr Tire s f 8s
22..... 98¼
10s6f... 98¼
Kings Co E L &P pur m 6s
1.....101
Lack Steel 5s, 1923
1..... 95⅞
5s, 1950
2..... 79½
LE&Wn 1st 5s
4..... 81⅞
L S & M So 4s, 1928
3..... 87½
2..... 87⅝
30..... 88
3..... 87⅝
3..... 87½
3..... 88
1..... 88¼
1931
15..... 85⅞
5..... 86¼
Leh Vy of Pa con 4s
4..... 72⅝
Liggett & M 7s
12.....108½
5s
5..... 86½
Long Isl ref 4s
2..... 70⅝
1..... 72½
Lng Isl unif 4s
1..... 71
Lorill'd Co 7s
6.....106⅝
16.....108
Lou & Nash 7s
5.....105½
unified 4s
1..... 83½
10..... 83⅝
Manhat con 4s tax exempt
10..... 56½
Market St Ry con 5s
1..... 75½
Marland O s f 8s, with war
5..... 95
Mex Petrol temp s f 8s
1..... 95
1..... 95¼
35..... 95¼
Mich Cent deb 4s
5..... 82½
Midvale Steel col tr 5s
25..... 78
2..... 77⅝
Minn & St L ref & ext 5s
1..... 35
2..... 36½
M, St P & SS M col tr 6½s intm rects
1..... 99⅝
1..... 99¼
Mo Pac gen 4s
2..... 55⅝
2..... 56
1..... 56¼
7..... 56½
5..... 56½
Mob & O Mont div 5s
1..... 76⅝
Mont Power 5s, Ser A
3..... 89⅝
5..... 89½
Morris & Co s f 4½s
1..... 80¼
Morris & Essx 1st & ref 3½s
2..... 68¼
Nash, C & S L 1st con 5s
7..... 94¼
N O Terml 4s
6..... 65⅝
1..... 66
N O, Tex & M income 5s
3..... 60¼
36..... 61½
N Y Centl 7s
1.....103½
1.....102¾
deb 6s
12..... 95⅛
5..... 95¼
.5..... 96½
3..... 95¼
1..... 95½
1s6f.. 94¾
10..... 95¼
1..... 95½
2..... 95¼
deb 4s, 1934
13..... 80¼
25..... 81
gen 3½s
2..... 68
M C col 3½s
1..... 64¼
1..... 64⅜
N Y, C & S L deb 4s
4..... 78½
2..... 78⅝
4..... 78⅝
1..... 78⅝
4..... 78⅝
1..... 78½
N Y Conn RR gtd 4½s
5..... 77
NY G, E L, H & P pur m 4s
2..... 70½
NY, Lack &W constructn 5s
1..... 97½
NY, N H & H non-cv deb 4s, 1956
1..... 40
conv deb 6s
1..... 52¼
10..... 52⅝
N Y Railways adj 5s
2..... 7¾
2..... 7⅝
ref 4s
2..... 23¼
9..... 23
NY, Sus & W gen 5s
1..... 40
N Y Tel 4½s
2..... 85⅝
5..... 85½
1..... 85⅝
11..... 85½
10..... 85⅝
12..... 85½
s f deb 6s
2..... 96⅝
1..... 96¼
14..... 96⅝
1..... 96⅝
N Y, Westch'r & Bost 4½s
17..... 33
10..... 32½
1..... 32⅝
1..... 33
Norf Sou 1st ref 5s, Sr A
5..... 45¼
1..... 46¼
N & W con 4s
1..... 78½
3..... 79
1..... 78⅝
1..... 78½
conv 6s
9.....102¼
2.....102⅞
4.....103
1.....102⅝
Nor Pac 3s
1..... 57
9..... 57¼
1..... 57½
4s
26..... 77⅛
25..... 77¼
5..... 77⅛
Nor Pac ref & imp 6s
2.....103½
No Pac-Gt No jt tem 6½s
16.....103
2.....103¼
25.....103⅛
1.....103
3.....103¼
1s7f...102⅝
1.....103¼
1.....103⅝
5.....103¼
Nor St Power 1st & ref 5s
2..... 82
5..... 81⅝
Northwn Bel Tel 7s
14.....104½
1.....104⅜
19.....104⅜
21.....104½
Ore & Cal 1st 5s
1..... 93¼
2..... 93¼
Ore R & N cn 4s
20..... 81
Oreg Sh Line gtd ref 4s
1s6f.. 84½
Ore-Wash RR & Nv 1st & ref 4s
4..... 72½
1s6f.. 72½
1..... 72¾
1..... 73
Pac Gas & El 5s
5..... 82½
Packard Mot Car temp 8s
57..... 97
Pan-Am Pet & Tr equip 7s
1..... 91
4..... 90½
Penn 4s 1948
4..... 82
1..... 82½
1..... 83
Penn R R gen 4½s
1..... 80
3..... 80½
1..... 80⅝
6..... 81
con 4½s
4..... 86⅞
gen 5s
1..... 88⅞
7..... 88⅝
2..... 88⅞
1..... 89
6½s
14.....101¼
6.....101½
10.....101⅝
2.....101½
1.....101½
3.....101⅝
gold 7s
10.....104
1.....103⅞
Peoples G & C of Chi ref 5s
1..... 77⅛
1..... 77½
Pere Mar 1st 5s
1..... 85
Phila Co conv 5s 1922
30..... 98⅝
5..... 98⅞
37..... 99
Public Ser Cor s f 5s
2..... 70½
3..... 70¼
Readg gen 4s
16..... 76½
Rio Grde Wn 1st 4s
1..... 68¼
2..... 68⅞
4..... 69
col tr 4s
7..... 57½
R I Ark & L 4½s
3..... 72½
2..... 72½
StLIrMt&So gen 5s
1..... 90½
Riv&Gulf 4s
1..... 72½
StL & SanFr prior lien 4s ser A
34..... 62⅝
3..... 63
2..... 62⅞
prior lien 5s ser B
2..... 76
9..... 76
8..... 75⅞
19..... 76
5..... 76½
prior lien 5s ser C
5..... 91¼
1..... 91⅛
adj 6s
2..... 64⅞
1..... 64⅞
1..... 64⅞
12..... 64⅞
19..... 65
6..... 64⅞
10..... 65
1..... 65⅛
income 6s
4..... 48¼
3..... 48
8..... 48⅝
58..... 48½
1..... 48⅝
9..... 48½
StL South Wn conv 4s
10..... 65
1..... 64¾
2..... 65
1st Term 5s
5..... 66½
StP & Kan Cy S Line 1st 4½s
9..... 69½
3..... 69½
Seabd Air Ln adj 5s
2..... 18½
1..... 18¼
1..... 18¾
2..... 18½
1..... 18⅝
10..... 18⅞
3..... 19
4..... 19⅝
ref 4s
2..... 35
3..... 34½
10..... 35
gold 4s stamped
2..... 53
con 6s
26..... 40
20..... 40½
5..... 40
1..... 40⅞
5..... 41
1..... 41⅝
1..... 41½
3..... 42
Seabd & Roan
1..... 87⅝
Sharon Steel Hoop s f 8s series A
3..... 97
Sinclair Con Oil conv 7½s
14..... 93⅝
25..... 93¼
6..... 93⅜
.5..... 92⅞
2..... 93⅝
2 s7f.. 93¼
8..... 93⅝
17..... 93¼
15..... 93⅜
1..... 93¼
So Bell T & T 1st 5s
1..... 85½
So Pac col 4s
10..... 73¼
1..... 73½
conv 4s
1..... 83⅝
1..... 83½
11..... 83⅝
3..... 84
25..... 83⅝
ref 4s
1..... 77⅝
5..... 77½
5..... 77⅝
28..... 78
2..... 78⅜
3..... 77⅝
2 s6f.. 77⅝
10..... 78
So Pac San Fr term 4s
1..... 74
1..... 74½
3..... 74
1..... 73¾
So Ry 1st 5s
6..... 86
5..... 86¼
gen 4s
2..... 57⅞
3..... 58
3 s7f.. 58
1..... 58½
Stand Oil of Cal deb 7s
6.....104⅝
Steel & Tube gen s f 7s
6..... 93
1 s6f.. 92⅝
Term Asso of St L ref 4s
3..... 73
Texas & Pac La div B L 5s
1..... 75
5..... 72
Third Avenue ref 4s
3..... 55
adj 5s
22..... 35
Tidewater Oil 6½s
1..... 97
10..... 97¼
10..... 97⅝
Tol St L & W 4s
2..... 47½
Tri-City 5s
1..... 95
Union B&P 5s
1..... 84½
Un Pac 1st 4s
1 s6f.. 82¼
5..... 82½
4..... 82¾
2..... 82½
1st & ref 4s
2..... 77⅝
13..... 78
conv 4s
5..... 88⅝
3..... 88⅝
6s
1.....101
United Drug temp cv 8s
2..... 98¼
9..... 98
Un Tank Car Equipmnt 7s
4.....102⅝
1.....102¼
U S Rubber 1st & ref 5s
8..... 79⅝
4..... 79½
4..... 79¼
6..... 79¼
7s
2..... 99¼
7½s
2.....101
U S Steel Corp s f 5s
7..... 95¼
24..... 95½
Va Car Chem 1st 5s
2..... 94¼
conv deb 6s
2..... 87⅛
deb 7½s
1..... 93¼
Virginian Ry 1st 5s
1..... 84⅝
1..... 84⅝
2..... 84¼
19..... 84½
5..... 85
Va Ry & Pwr 5s
1..... 68
Wabash 1st 5s
1..... 88½
2..... 88⅝
2d 5s
2..... 80
1..... 80½
Westn Md 4s
6..... 55¼
5..... 55⅞
Westn Pac 5s
1..... 80¼
1..... 80
2..... 80¼
4 s6f.. 80
West Shore 4s
2..... 73
Western Union fund real est 4½s
2..... 83
Westn Un Tel temp 6½s
1.....102¼
5.....102¼
2.....102⅜
1.....102
2.....102¼
4.....102½
4.....102¼
Westinghouse E & M 7s
7.....103
5.....103⅛
2 C...104
1 C...104¼
Wheelg & L E 1st con 4s
1..... 59¼
1..... 58⅞
ref 4½s serA
1..... 50
Wilson & Co 1st 6s
1..... 92
1..... 92¼
1..... 92¼
16..... 91⅝
6..... 92
conv s f 6s
11..... 88½
1..... 88¼
2..... 88⅝
5..... 88⅝
Wis Central gen 4s
4..... 72½

MLCo

The German Mark

HOLDERS of Marks will find our Weekly Foreign Letter No. 510 of unusual interest. It explains the Method of converting Marks into Prime German Bonds, representative of Germany's leading industries, such as:—

Hamburg-Amer. Line 4½s
North German Lloyd 4½s
German General Elec. 4½s
Krupp Works 4s & 5s
Siemens & Halske 4s
Badische Anilin und Soda Fabrik 4½s
Elberfelder Farbenfabriken 4½s
Hoeschster Farbewerke 4½s
Siemens-Schuckert 4½s

Request Letter No. 510

MORTON LACHENBRUCH & Co
42 Broad Street, New York
—MEMBERS—
Chicago, Detroit and Pittsburgh Stock Exchanges

Taylor, Bates & Co.

100 Broadway
New York
Rector 1140

Members
New York Stock Exchange
New York Cotton Exchange

Inquiries solicited regarding the
Chicago, Rock Island and Pacific Ry.

Bonds Stocks Cotton | Bought and Sold on Commission

Uptown Office
Liggett Building
41 East 42nd Street
Murray Hill 5631

NEW YORK CHICAGO

LAGE BROTHERS & Co.

Members N. Y. Stock Exchange

Main Office 160 Broadway
Uptown Office 500 Fifth Ave.
NEW YORK

$250,000 State of IDAHO

Coupon 5% Highway Bonds
Due Jan. 1, 1941. Optional 1931.

Payable in New York City. Legal for savings banks in New York, Pennsylvania and New England States.

To Yield 5.10%

J.S. Bache & Co.
Bond Department
42 Broadway New York

Gillette Safety Razor
Bought—Sold—Quoted

Farnum, Winter & Co.
Members New York Stock Exchange
5 Nassau St. New York
'Phone 456 Rector
Private wires to Chicago, St. Paul, St. Louis, Minneapolis and Kansas City

Investment Securities

LYMAN D. SMITH & CO.
Members N. Y. Stock Exchange
34 Pine St. Tel. John 4100
Branch Office
527 Fifth Ave. Tel. Murray Hill 3700

Investment Securities

Newburger, Henderson & Loeb
Members N.Y. & Phila. Stock Exchanges
100 Broadway, N. Y.
Rector 7060

$9,563,000

CITY OF DETROIT, MICHIGAN

5%, 5¼% and 5½% Bonds

$3,701,000 5½% **General Public Improvement Bonds "School Series of 1921."**
Maturing serially from October, 1922 to 1951. April and October coupons.

1,500,000 5½% **General Public Improvement Bonds 'Acquisition of Park and Playground Sites."**
Maturing serially from October, 1922 to 1951. April and October coupons.

1,062,000 5% **General Public Improvement Bonds "School Series of 1920."**
Maturing serially from September, 1922 to 1950. March and September coupons.

1,300,000 5¼% **Public Utility Bonds "Street Railway."**
Maturing October 15, 1940. April 15 and October 15 coupons.

1,000,000 5¼% **Public Utility Bonds "Street Railway."**
Maturing October 15, 1942. April 15 and October 15 coupons.

1,000,000 5¼% **Public Utility Bonds "Street Railway."**
Maturing October 15, 1943. April 15 and October 15 coupons.

We are advised that these bonds are the direct obligation of the City of Detroit, exempt from all Federal Income Taxes and tax exempt in Michigan and a legal investment for Savings Banks and Trust Funds in New York, Massachusetts, Connecticut and other States.

Principal and interest payable semi-annually in New York City or in Detroit.
Coupon Bonds in denomination of $1,000,
with privilege of registration as to both principal and interest.

As officially reported the taxable property in the City of Detroit has an assessed valuation of $1,853,196,420 while the Bonded Debt, including this issue and after deducting Water Debt and Sinking Funds, amounts to $66,391,614, or less than 3¾% of the assessed valuation.

According to the Federal census of 1920 the City of Detroit had a population of 993,739, being the fourth largest city in the United States.

Having sold more than two-thirds of the above Bonds, we offer the balance, subject to previous sale and change in prices, deliverable when, as and if issued and received by us, as follows:

Maturities	5% Bonds	5½% Bonds
1922 to 1924	to yield 5½%	to yield 5½%
1925 to 1929	to yield 5.30%	to yield 5.40%
1930 to 1935	to yield 5.20%	to yield 5.30%
1936 to 1943	to yield 5.10%	to yield 5.20%
1944 to 1950	to yield 5.05%	to yield 5.15%
due in 1951		to yield 5.15%

5¼% Bonds
due in 1940 to yield 5⅛%
due in 1942 to yield 5⅛%
due in 1943 to yield 5⅛%

Legality to be approved by John C. Thomson, Esq., New York City.

Kuhn, Loeb & Co.
Hallgarten & Co. Kidder, Peabody & Co.

New York, N. Y., October 20, 1921.

STRAUS BUILDING NEW YORK

Nothing Less Than Safety

EITHER an investment is safe or it is unsafe. There is no middle ground—no "twilight zone". The investor who fails to insist on anything less than the highest standards of safety is deliberately courting loss.

Straus Bonds are nothing less than safe. Their record of 39 years without loss is the best evidence of that. Then, too, they are worry-proof, free from market fluctuation, and backed by thoroughgoing service willingly accorded.

Our booklet, "Common Sense in Investing Money", not only tells all about *Straus Bonds*, but describes, simply and clearly, the common-sense rules of investment safety. It is yours for the asking. Call or write today, and specify

BOOKLET A-724

S. W. STRAUS & CO.

INCORPORATED ✓ OFFICES IN FIFTEEN PRINCIPAL CITIES ✓ ESTABLISHED 1882

STRAUS BUILDING—*565 Fifth Avenue—at 46th Street*
Telephone—Vanderbilt 8500

THIRTY-NINE YEARS WITHOUT LOSS TO ANY INVESTOR

Copyright 1921, by S. W. Straus & Co.

Chase National Bank "Rights"

CLINTON GILBERT
2 Wall St., N. Y. Tel. 4845 Rector

CASSATT & CO.
INVESTMENT BANKERS
Established 1872
PHILADELPHIA
5 NASSAU STREET
NEW YORK
BALTIMORE - PITTSBURGH - SCRANTON

GRAHAM, PARSONS & Co.
INVESTMENT SECURITIES
435 Chestnut St. Philadelphia
30 Pine St. New York
John 5727-30

To Yield 4.90%

$81,000

ELMIRA, N. Y. 5s,

Amounts	Maturities	Prices
$32,000	Aug 1, 1937	101.10
40,000	Aug. 1, 1938	101.14
9,000	Aug. 1, 1929	101.18

Prices to Yield 4.90%

Legal Investments for Savings Banks & Trustees.
Exempt from Income Taxation in the State of New York.
Totally Exempt from all Federal Income Taxes.

Detailed circular T-41 sent on request.

Farson, Son & Co.
Members New York Stock Exchange
115 Broadway, New York

We Offer

Public Utility Bond

Denomination $100—$500—$1,000

Maturing from 4-17 Years

TO YIELD

7.35%-9.25%

Write for Circular.

ALBERT EMANUEL COMPANY

61 Broadway New York

Telephone Bowling Green 6720.

Low Priced Oil Stocks

are reflecting the rising trend of prices for crude oil

We have gathered interesting data on the market position and profit possibilities of

Sinclair Consolidated
Middle States Oil
Island Oil
Oklahoma Prod. & Rfg.
Texas Company
Cities Serv. (Bkrs. Shares)

This information sent gratis upon request for Bulletin, T-74.

CHARLES H. CLARKSON & Co.

66 BROADWAY, NEW YORK

TEL: BOWLING GREEN 4020-26

NEW LOAN

$400,000

Conneaut, Ohio

6%

Water Works Bonds
Due June 1st, 1941
Net Debt Less Than 1½%
Population (1920) 9,343
Population, Estimated, 10,000

Conneaut, located on Lake Erie, is on the direct line of through traffic to the West and is served by the New York Central, New York, Chicago & St. Louis and Bessemer & Lake Erie Railroads.

Legal opinion of Squire, Sanders & Dempsey

Price 106 & Int.
Yielding 5.50%

Special descriptive circular upon request.

Lawrence Chamberlain & Co.
INC.
One Hundred and Fifteen Broadway

Berdell Brothers

Public Utility Securities

111 Broadway, New York

Appalachian Power Co.

Common and Preferred Stocks

Phones Rector 9980-5, 9723-7, 6922-3
Private Phones to Philadelphia & Boston

TOLEDO EDISON

7s

Particulars on request.

Lamport, Barker & Jennings, Inc.

44 Pine St., New York. Telephone John 6341

BLYTH, WITTER & CO.

UNITED STATES GOVERNMENT
MUNICIPAL & CORPORATION BONDS

61 BROADWAY
NEW YORK

Telephone 8084 *Bowling Green*

SAN FRANCISCO SEATTLE LOS ANGELES

SAVANNAH SUGAR

LAMBORN & CO.

Members New York Stock Exchange

7 Wall St. Rector 6310

W. G. Souders & Co.

Investment Securities

31 Nassau Street, New York

Chicago Detroit — Grand Rapids Milwaukee

Investment Securities

Knauth, Nachod & Kuhne

Members New York Stock Exchange.

Equitable Building New York

BANKER SEES TURN TOWARD MEXICO

George A. Evalenko, Back From Trip, Says American Business Men Favor Recognition.

ENDORSES OBREGON POLICY

Financial Progress Blocked by Our Failure to Resume Full Diplomatic Relations.

Sentiment favoring recognition of the Obregon Government is growing among American business men who have visited Mexico and studied conditions at first hand, according to George A. Evalenko, Vice President of Harvey Fisk & Sons, Inc., who described yesterday his impressions from a visit of six weeks, from which he has just returned. He went there to discuss with the Mexican Government some of their financial problems, in response to an invitation sent to his firm by General Obregon. He made the trip in company with George H. Eichelberger of Cleveland, Ohio, his attorney, who entertains a similar view of the Mexican situation. They thought the problem of recognition would soon be settled.

The financial system of Mexico, according to Mr. Evalenko, is being revised thorough the initiative of Adolfo de la Huerta, Minister of Finance, who cannot be expected to succeed until Mexico has been recognized by the United States and other Governments. Mr. Evalenko and the Americans with whom he came in contact were convinced that the Obregon Government must fall eventually without recognition by the United States and other countries, and that in such event there is in sight no other leader or potential Government as well qualified to lead Mexico out of the wilderness.

Mr. Evalenko expressed a high opinion of Mr. de la Huerta, and added:

"The issues involving recognition have narrowed down to a question as to whether the treaty proposed between the United States and Mexico shall be signed before recognition is accorded or afterward. Inasmuch as it is highly desirable that the two Republics of North America be on terms of peace and friendship with each other, it is hoped and expected that an early solution of the present difficulties will be found.

"It would indeed be fortunate if the failure to recognize the present Government of Mexico by England and America would weaken or possibly result in the destruction of the present Mexican Government, as it is extremely doubtful if a Government as good as the present one could be organized in Mexico."

Mr. Eichelberger said he was surprised to find how orderly conditions were in Mexico. He asserted that one could go about Mexico City at any time of the day or night with perhaps a greater sense of safety that he could venture out on the streets of Cleveland or New York.

Mr. Eichelberger said that our failure to recognize the present Government in Mexico would simply mark the beginning of another phase of succeeding revolutions that have continued since the overthrow of Diaz in 1911, and he added:

"It is indeed difficult to say how our refusal to recognize the present Government of Mexico can be beneficial to American interests, as it may culminate in the collapse of the present Government, and in any event would result in the growth of irritation and bad feeling toward the United States and the interests of our citizens in Mexico.

"Diplomatic representatives from all of South and Central America, from Germany, Japan and China are in Mexico City and it only waits the word from our State Department to gain political recognition for Mexico from all the world and the revolutionary movement that has caused so much suffering to our neighboring republic will be at an end."

139,805 OWN PENNSYLVANIA

Decrease in Stockholders for September Was 765.

Stockholders of the Pennsylvania Railroad decreased 765 during September. On Oct. 1 the number was 139,805 against 140,570 for the previous month. This was the third consecutive month that the stockholders' list had shown a decrease, although compared with Oct. 1, 1920, the report showed an increase of 10,565. The high record this year was 141,075 reported on July 1.

The record for the year was summarized in the following table:

	Number of Holders	Inc. over Prev. month	Average Holding
October	139,805	*765	71.42
September	140,570	*208	71.03
August	140,778	*297	70.98
July	141,075	335	70.78
June	140,740	581	70.95
May	140,159	1,766	71.24
April	138,393	2,927	72.15
March	135,466	723	73.72
February	134,743	1,675	74.01
January	133,068	1,953	75.04

*Decrease.

The average holding was 71.42 shares on Oct. 1 compared with 71.03 shares on Sept. 1. On July 1, the high record month in number of shareholders, the average holding was 70.78 shares, the low point up to the present time. According to the statement, women stockholders, numbering 65,710, owned 30.72 per cent. of the outstanding stock, with average holdings of 47 shares. They constituted 47 per cent. of the stockholders.

TERMS FOR PERUVIAN LOAN.

Eight Per Cent. Bonds for $50,000,000 to Be Sold in New York.

A $50,000,000 loan to Peru will be sold in the New York market within the next two or three months, according to present calculations, and, as in the case of Cuba, and probably Mexico, it probably will entail the formation of a fiscal agency which will be created to administer the loan. Bankers who are negotiating it probably will name the members of this agency. Dr. Fernando Fuchs, former Finance Minister of Peru, who is conducting the negotiations for his country, is expected to arrive in New York next week to complete the arrangements in person.

The bill, which has been introduced in the Peruvian Congress, provides for $50,000,000 bonds, bearing 8 per cent. interest. The bill provides for the emission, at 90, of a first instalment of $10,000,000 to $15,000,000, dated Dec. 1. The proceeds will be used to liquidate the tax collecting company and the salt company, to complete sanitation projects and to purchase shares in a proposed national bank.

The Government will amortize 4 per cent. of the outstanding bonds annually at 105, at which figure the bonds may be redeemed after 1921. The maximum period will be forty years.

Tidewater Gasoline Sales Grow.

Sales of gasoline of the Tidewater Oil Company for August established a new high record in the company's history, according to report. Sales for the first nine months of this year are also reported to have averaged 1,000,000 gallons monthly over the corresponding months of 1920. As a result of this showing the company's earnings for the last half of 1921 are expected to make a more favorable showing than those of the first half of the year.

Bidding Keen at London Wool Sale.

LONDON, Oct. 20.—At the wool auction sales today 10,380 bales were offered. Trading was keen. There was more Continental buying. Virtually all the stocks were sold. Prices for the coarser descriptions showed a hardening tendency.

FOREIGN STOCK MARKETS.

Prices Steady at London—Inactivity at Paris.

LONDON, Oct. 20.—Prices were steady on the Stock Exchange today. Old 2½ per cent. consols, ⅛ lower at 48⅞; British 5 per cent. war loan, 89⅝; 4½ per cent. war loan, 82¼, both unchanged.

Rand Mines, ⅛ higher at 2⅛; De Beers Mining, ¼ higher, at 11¼.

PARIS, Oct. 20.—Trading was dull on the Bourse today. Three per cent. rentes, 40 centimes higher at 55 francs 60 centimes; 5 per cent. war loan, unchanged at 81 francs 45 centimes.

Exchange on London, 15 centimes lower at 54 francs 35 centimes per sovereign; American dollars were quoted at 13 francs 83½ centimes, against 14 francs 1½ centime yesterday.

FOREIGN BANK STATEMENTS

French Note Circulation Reduced Again—London Reserve Ratio Lower.

Yesterday's statement of the Bank of England shows the following changes for the last week:

Gold coin and bullion	decreased	£4,526
Reserve in banking department, gold and notes	increased	925,000
Notes in circulation	decreased	929,000
Loans on Government securities	increased	14,865,000
Loans on other securities	increased	6,044,000
Public deposits	decreased	222,000
Other deposits	increased	22,019,000
Notes in reserve	increased	930,000

Proportion of the Bank's reserve to deposit liabilities this week is 13.51 per cent; last week it was 14.86 per cent; two weeks ago it was 14.40 per cent. Highest reserve percentage for 1921 to date was the, 18.61 per cent. of Sept. 29; lowest, 8.83 on Jan. 7. The lowest percentage of the war period was 7.30 per cent. on Dec. 30, 1920.

The statement compares as follows with the corresponding week one year ago and two years ago:

	1921.	1920.	1919.
Total gold holdings	£128,417,061	£123,148,442	£88,040,395
Res. in bkg. dept., gold and notes	23,183,159	14,544,807	23,077,650
Notes in circulation	123,684,555	127,053,635	83,412,745
Public deposits	14,793,601	16,539,019	22,410,339
Other deposits	156,807,614	125,844,505	144,706,690
Government securities	79,716,744	61,619,800	78,633,813
Other securities	86,414,956	83,878,751	83,143,165
Ratio of reserve (per cent.)	13.51	10.25	13.75

The Bank of England's official minimum discount rate remained unchanged at 5 1-2 per cent. to which it was reduced on July 21. Prior to that a 6 per cent. rate had been maintained since June 23. At this date of 1920, it was 7 per cent. against 5 in 1919, 1918 and 1917, 6 in 1916 and 5 in 1915 and 1914.

The weekly statement of the Bank of France shows the following changes, in francs:

Gold in hand	increased	205,000
Silver in hand	increased	265,000
Notes in circulation	decreased	204,826,000
Treasury deposits	decreased	16,146,000
General deposits	increased	158,175,000
Bills discounted	increased	75,926,000
Advances	decreased	13,536,000

Advances to the State, 100,000,000 francs.

The principal items in the statement compare as follows with the same date one and two years ago, in francs:

	1921.	1920.	1919.
Gold	5,530,525,175	5,484,279,759	5,575,148,471
Silver	277,097,495	263,729,495	288,833,213
Circulation	37,406,806,000	39,289,671,370	36,768,744,820

The highest point which the French Bank's outstanding note circulation has ever reached was 39,644,392,000 francs, on Nov. 3, 1920. The highest point of the present year to date was 38,832,829,000 francs, on May 25; the lowest, 36,783,000,000 on Aug. 25. The Bank's official discount rate remained at 5½ per cent. to which it was reduced July 28, after a 6 per cent. rate had been maintained since April 8, 1920.

NEW OIL POOL OPENED.

Elk Basin Co. Drills in a 500-Barrel Well in the Catcreek Field.

The Elk Basin Consolidated Petroleum Company, through the Frantz Corporation, which it controls, has opened a new oil pool in the Catcreek Field, Montana. The company has drilled in a new well of 500 barrels a day on Section 26, Lot 15, Range 30. This is one and one-half miles from the nearest well on the company's property.

The opening of this new pool is expected to add considerably to the company's oil resources. A recent report of operations showed 1,620 acres of the West Dome and associated smaller structures capable of producing 20,250,000 barrels of oil. The Mosky Dome comprises 560 acres with a potential output of 4,950,000 barrels, and another 720 acres capable of producing 11,340,000 barrels. The total of these three sections is approximately 36,543,000 barrels, of which 1,300,000 barrels have been extracted. This, however, does not include the potential production of the new pool. The company's production in September was 160,525 barrels, or more than 5,000 barrels daily.

EQUIPMENT BONDS.

(Quoted on a Percentage Basis.)

Name.	Maturity	Rate.	Bid.	Asked.
At., T. & S. Fe.	1922-35	6	6.00	5.75
Atlantic C. L.	1922-35	6	6.20	5.80
Do	1922-36	6½	6.20	5.80
Balt. & Ohio	1922-27	4½	6.50	6.00
Bethlehem Steel	1922-30	7	7.25	6.85
Buff., R. & Pittsb.	1922-35	4½@5, 6	6.00	5.80
Canadian Pacific	1921-32	4½@6	6.25	5.85
C. R. R. of N. J.	1922-35	6	6.00	5.75
Ches. & Ohio	1924-35	6½	6.25	5.90
Chi., B. & Q.	1922-35	6	6.00	5.75
Chi. & N. W.	1921-23	4½	6.50	6.00
Do	1922-35	6	6.20	5.80
Do	1925-36	6½	6.20	5.80
Chi., R. I. & Pac.	1921-27	4½@5	7.00	6.50
Chi., St. L. & N. O.	1921-24	5	6.50	6.00
C., C., C. & St. L.	1922-29	5@6	6.40	5.85
Del. & Hudson	1922	4½	6.25	5.85
Do	1922-35	6	6.15	5.80
Erie Railroad	1921-28	4½@5, 6	7.35	6.75
Gt. Northern Ry.	1922-35	6	6.20	5.80
Illinois Central	1921-27	4½@5	6.30	6.00
Do	1922-35	6	6.15	5.80
Do	1925-36	6½@7	6.25	5.80
Lou. & Nashville	1921-23	5	6.50	6.00
Do	1922-35	6	6.15	5.80
Do	1922-36	6½	6.15	5.85
Michigan Central	1922-35	5@6	6.20	5.80
M. St.P. & S.S.M.	1921-26	4½@5	6.75	6.25
Do	1921-35	6@6½, 7	6.50	6.00
Mo., Kan. & Tex.	1921-24	5	7.25	6.50
Nat. Steel Car L.	1921-28	6	9.00	8.00
New York Cent.	1921-32	4½@5	6.35	5.85
Do	1922-35	6	6.30	5.85
Do	1921-35	7	6.30	5.85
N. Y., N. H. & H.	1921-29	4½@5, 6	7.35	6.50
Norfolk & West.	1921-24	4½	6.40	5.90
Do	1922-35	6	6.10	5.80
Northern Pacific	1921-30	7	6.25	5.85
Pac. Fruit Exp.	1925-35	7	6.15	5.85
Penn. G. Freight	1921-23	4@4½	6.30	5.90
Do	1922-35	6	6.10	5.85
Pittsb. & Lake E.	1921-35	6½	6.15	5.85
Reading Company	1921-27	4½	6.30	6.00
Seaboard Air L.	1921-27	4½@5, 6	7.35	6.75
Southern Pacific	1921-26	4½	6.30	6.00
Do	1924-35	7	6.15	5.80
Southern Ry.	1921-26	4½@5	6.75	6.20
Union Pacific	1924-35	7	6.10	5.80
Virginian Ry.	1921-30	6	6.40	6.00

EARNINGS.

UTAH LIGHT & POWER COMPANY.

	1921.	1920.	Changes.	
Aug. gross	$549,280	$531,642	Inc.	$17,638
Net aft. txs.	261,657	244,659	Inc.	16,998
Total inc.	272,560	258,253	Inc.	14,307
Surp. after charges	127,396	114,174	Inc.	13,222
12 mo. gr.	6,895,168	6,284,700	Inc.	610,468
Net aft. txs.	3,273,704	2,897,227	Inc.	376,477
Total inc.	3,413,080	3,033,492	Inc.	379,588
Surp. after charges	1,687,202	1,361,992	Inc.	325,210
Bal. after pf. divs.	1,080,584	770,492	Inc.	310,092

VIRGINIA RAILWAY & POWER COMPANY.

	1921.	1920.	Changes.	
Sept. gross	$837,153	$867,210	Dec.	$30,057
Net aft. txs.	242,040	212,944	Inc.	29,096
Total inc.	253,243	224,946	Inc.	28,297
Surp. after charges	61,521	37,592	Inc.	23,929
9 mo. gr.	7,609,054	7,229,211	Inc.	379,843
Net aft. txs.	2,264,014	2,155,711	Inc.	108,303
Total inc.	2,365,992	2,267,608	Inc.	98,384
Surp. after charges	649,469	580,296	Inc.	69,173

PENNSYLVANIA OIL UP ANOTHER 25 CENTS

Fifth Increase in Less Than a Month Brings Price of Crude to $3.50 a Barrel.

OTHER GRADES ADVANCE

Production in the United States for the Week Ended Oct. 15 Shows an Increase.

Another advance of 25 cents per barrel in the price of Pennsylvania crude oil was announced by the Joseph Seep Purchasing Agency of Pittsburgh yesterday. This is the fifth advance of a similar amount within less than a month and brings the price up to $3.50 a barrel as compared with $2.25 at the close of last month. The current price compares with $6.10 quoted at the close of 1920. Other grades of Eastern crude oil were also advanced from 15 to 25 cents a barrel. Corning is now quoted at $2.15; Cabell at $2.36; Somerset light at $2.40; Somerset heavy at $2.15 and Ragland at $1.15.

As a result of these advances it is reported that independent refiners have advanced the price of Western Kentucky crude 25 cents a barrel. The price of bunker fuel oil at this port has been advanced 15 cents a barrel to $1.60. Prices for the principal grades of Eastern crude are as follows:

	Present Price.	Low 1921.	High 1920.	Jan.1 1920.	Jan.1 1918.
Pennsylvania	$3.50	$2.25	$6.10	$5.00	$3.75
Corning	2.15	1.20	4.25	3.50	2.80
Cabell	2.36	1.11	4.40	3.42	2.70
Somerset, light	2.40	1.00	4.50	3.25	2.55
Ragland	1.15	.60	2.60	1.75	1.20
Lima	1.83	1.58	3.73	2.98	2.08
Princeton	1.52	1.27	3.77	3.02	2.17
Illinois	1.52	1.27	3.77	3.02	2.12
Midcontinent	1.50	1.00	3.50	2.75	2.00
Healdton	.70	.50	2.75	2.00	1.10
Gulf Coast	.80	.80	3.00	1.50	1.00
Canada	2.88	2.63	4.13	3.38	2.58

While the Eastern producers are commanding a price of $1.25 a barrel higher than about a month ago, it is reported that they are in no haste to dispose of accumulated stocks. It is said that some resumption of drilling has been talked of, but according to authorities in the trade this contemplates chiefly the completion of wells on which work had been halted because of the low markets of recent months.

The daily average of crude oil production in the United States for the week ended Oct. 15, according to the American Petroleum Institute, was 1,166,150 barrels, an increase of 3,450 barrels as compared with the previous week, when output averaged 1,162,700 barrels daily. The strike of oil field workers in California is still reflected in the production of that State, which reported a daily output of 222,000 barrels, as against 215,000 barrels the week before. Recent normal output had been in excess of 300,000 barrels. Production last week increased in Oklahoma, north and central Texas, Wyoming and in the Eastern fields, while in Kansas, Louisiana, Arkansas and the Gulf Coast it declined.

Ruling on Queensland Bonds.

The Committee on Securities of the New York Stock Exchange has ruled that contracts for State of Queensland twenty-year, 7 per cent., sinking fund, external loan, gold bonds, due Oct. 1, 1941, "when issued" must be settled Oct. 25 by delivery of interim certificates. The committee has admitted to the list United Drug Company $12,500,000 temporary 8 per cent., twenty-year, convertible gold bonds, due June 15, 1941.

FIGURES OF GERMANY'S FOREIGN COMMERCE

Large Surplus of Imports in July and June—Imports Increasing More Rapidly.

BERLIN, Oct. 20.—Figures showing exports from Germany during July, which have been issued here, show an increase for that month over June, while imports were also increased. The value of exports in July was fixed at 6,208,000,000 marks against 5,482,000,000 in June, while imports of July were valued at 7,585,000,000, against 6,409,000,000 in the previous month.

The valuations in the above summary are affected by the decline in the mark and the consequent artificial rise in German home prices. In June the mark ranged from 1.60 to 1.40 cents; in July from 1.30 to 1.25. The more accurate comparison is that which shows an import excess of 1,377,000,000 marks in Germany's foreign trade of July and an import excess of 978,000,000 marks in June.

Our own commerce reports show that in June we exported $23,800,000 more merchandise to Germany than we imported from her and that in July the excess of our exports was $26,500,000.

SHORT TERM NOTES.

Security. Rate.	Due.	Bid.	Ask.	Yield.
Alum. CoAm. 7	Nov., 1925	98⅞	99¼	7.20
Am. Cot. Oil.	Sep. 2, '24	91¾	92	9.10
Am. T. & T...6	Oct., 1922	99⅝	99¾	6.25
Am. T. & T...6	Feb., 1924	98⅜	98⅝	6.50
Am. Th'd Co.6	Dec., 1928	97¼	98	6.35
Am. Tobacco.7	Nov., 1922	100⅝	101⅛	5.80
Am. Tobacco.7	Nov. 1923	101⅜	101⅝	6.10
Anaconda Co.6	Jan., 1929	91	91½	7.53
Anaconda Co.7	Jan., 1920	96	96¾	7.65
Arm. & Co.cv.7	July, 1930	99¾	110¾	6.45
Beth. St. Cor.7	July15,'22	100⅜	100½	6.50
Beth. St. Cor..7	July15,'23	98¾	98⅞	7.65
Can. Pac. Ry.6	Mar.,1924	98⅝	98⅞	6.50
Cent. Argent.6	Feb., 1927	85	86¼	9.25
C., R.-I. & P.6	Feb., 1922	99⅞	100⅛	5.85
Fed. Sug. R.6	Nov., 1924	96¼	96⅞	7.15
The B.F.Goodrich Co. cv.7	Apr., 1925	94⅞	95½	8.40
Gulf Oil Cor..6	July, 1923	98⅞	99¼	6.70
Gulf Oil Cor..7	Feb., 1933	100	100¼	6.95
H.J.Heinz Co.7	Dec., 1930	100⅜	100⅞	6.90
Hock. Val ..6	Mar., 1924	95½	96½	7.55
Hum. O. R...7	Mar., 1923	98	98½	8.30
Int. Rap. Tr.8	Sep., 1922	73	75	..
Kan. C. Ter..6	Nov.15,'23	98¼	98¾	6.65
Kennecott Co.7	Feb., 1930	96⅛	96⅞	7.55
Laclede Gas..7	Jan., 1929	93	93¾	8.20
Lig. & Myers.6	Dec., 1921	100⅛	100¼	4.10
Nat. Ok. & S.7	Sep., 1930	90	90½	9.60
Proc. & Gam.7	Mar., 1922	100⅜	100⅝	4.20
Proc. & Gam.7	Mar., 1923	100⅜	100¾	6.15
Pub. S. Corp. of N.J. cv..7	Mar., 1922	97⅞	98¼	11.40
R. J. Reyn'ds.6	Aug., 1922	100¼	100½	5.35
Sears,R.& Co.7	Oct. 15,'22	99⅞	99⅝	7.60
Sears,R.& Co.7	Oct. 15,'23	98⅜	98⅝	7.80
Sloss-S S.& I.6	Aug., 1920	87½	88½	7.95
Southern Ry..6	Mar., 1922	98⅜	99	8.05
S'west B. T..7	Apr., 1925	98⅜	99	7.35
Stand. Oil Co. N. Y. 7	Jan.,'25-31	102½	107½	...
Stand. Oil Co. Cal. 7	Jan., 1931	104½	105	6.35
Swift & Co..7	Oct. 15,'25	99¼	100¼	6.95
Texas Co....7	Mar. 1,'23	100⅜	100⅝	6.90
Utah Sec. Co.6	Sep. 15,'22	92⅝	93½	12.90
West El. cv..7	Apr., 1925	101	101½	6.50

FOREIGN SECURITIES.

Closing quotations for internal loans of foreign Governments not issued in American values:

	Rate.	Due.	Bid.	Asked.
Argent. (unlist.)	5	Sep., 1945	66	66¾
Belgian (restor'n)	5	Sep., 1934	61	64
Belgian (prem.)	5	Mar., 1920	68	69
British Victory	4	Sep., 1919	297	312
British F.	4	Mar., 1960	277	292
Brit. Nat. W. B.	5	Oct., 1927	380	404
Brit. Nat. W. B.	5	Oct., 1922	395	410
Brit. Nat. W. B.	5	Feb., 1929	384	399
Canada	5½	Mar., 1933	88½	89½
Canada	5	Mar., 1937	80	80¾
City of Pelotas	5	June, 1961	44	48½
French Govt. Vic.	5	Jan., 1921	56¼	58¼
French Loan, '17	4	Jan., 1943	46½	48½
French Loan	5	May, 1920	65	67
French Loan	6	1920	66⅝	68¾
Italy War Loan	5	....	29	30¼
Russia, rubles bds.	5½	Feb., 1926	3	6
Russia, Govt.	5½	Dec., 1921	13	15¼
Sweden	6	June, 1937	88¾	89¼
Switzerland	5½	Aug., 1929	91½	92
Uruguay	5	1919	58½	59½

BID AND ASKED QUOTATIONS

FOREIGN ISSUES.

Closing quotations for Government and municipal bonds issued in this country and in American currency values:

		Bid.	Asked.
City of Bergen 8s, 1945	M. & N.	101½	101¾
City of Berne 8s, 1945	M. & N.	104¾	106½
City of Christiania 8s, 1945	A. & O.	103	108½
City of Zurich 8s, 1945	A. & O.	105	106
Argentine 5s, 1909	M. & S.	72½	..
Belgium 8s, 1941	F. & A.	100	100¾
Belgium 6s, 1925	J. & J.	95	95½
Belgim 7½s, 1945	J. & D.	100¾	101
King. of Sweden 6s, 1939	J. & D.	90½	90¾
Dom. of Canada 5s, 1926	A. & O.	93¾	94
Dom. of Canada 5½s, 1929	F. & A.	94¾	95
Dom. of Canada 5s, 1931	A. & O.	92¾	93
Dan. Mun. 8s, Ser. A, 1946	F. & A.	103	108½
Dan. Mun. 8s, Ser. B, 1946	F. & A.	108	108½
Denmark 8s, 1945	A. & O.	103¾	104
Chinese Gov. 5s, 1951	J. & D.	46½	46¾
Norway 8s, 1940	A. & O.	104¾	105¼
Rep. Cuba ext. 5s, 1944	M. & S.	78½	..
Rep. Cuba ext. 5s, 1949	F. & A.	74¾	77¼
Rep. Cuba ext. 4½s, 1949	F. & A.	68	..
King. of Brazil 8s, 1941	J. & D.	99¼	99¼
Queensland 7s, 1941	A. & O.	99⅝	99⅞
Rep. of Chile 8s, 1941	F. & A.	98⅝	98⅞
Rep. of Chile 8s, 1926	A. & O.	99	99¼
Dominican Rep. 5s, 1958	F. & A.	79	79½
City of Lyons 6s, 1934	M. & N.	85½	..
City of Marseilles 6s, 1934	M. & N.	85½	..
City of Bordeaux 6s, 1934	M. & N.	85½	..
City of Copenhagen 5½s, 1944	J. & J.	81¼	82
French. Gov. 8s, 1945	M. & S.	99½	99¾
French Gov. 7½s, 1941	J. & D.	93⅛	93⅜
Swiss Confed. 8s, 1940	J. & J.	109½	..
Japanese 4½s, 1925	F. & A.	84¼	84½
Japanese 4½s, 2d ser., '25	J. & J.	84⅛	84¼
Japanese 4s, 1931	J. & J.	68¼	68½
City of Tokio 5s	M. & S.	58½	59
Un. K. 5½s, 1921	M. & N.	99¾	100
Un. K. 5½s, 1922	F. & A.	98¾	98½
Un. K. 5½s, 1929	F. & A.	91	92
Un. K. 5½s, 1937	F. & A.	88¾	89¼
U. S. of Mexico 5s, 1945	Q. Jan.	54½	54¾
U. S. of Mexico 4s, 1954	J. & D.	39½	40¼
Italy 6½s, 1925	F. & A.	90½	..
San Paulo 8s, 1936	J. & J.	97½	97¾
Rep. of Uruguay 8s, 1946	F. & A.	99	99⅝
Rio Janeiro 8s, 1946	A. & O.	97⅞	98

UNITED STATES GOVERNMENT PRE-WAR LOANS.

Closing quotations for Government bonds:

	Bid.	Asked.		Bid.	Asked.
2s, r, 1930	100⅜	101¼	Pan 2s, c, 1938	100¾	101¼
2s, c, 1930	100⅜	101¼	Pan 3s, r, 1961	78½	..
4s, r, 1925	104½	105¼	Pan 3s, c, 1961	78¼	..
4s, c, 1925	104½	105¼	P I 4s, '34	80	..
Pan 2s, r, 1936	100½	..	P I 4s, '35	80	..
Pan 2s, c, 1936	100½	..	P I 4s, '36	77	..
Pan 2s, r, 1938	100⅝	101¼	Dist of Col 3-65s	93	..

Closing quotations for stocks in which there were no transactions:

	Bid.	Asked.
Ad Rumely	11¾	13
Do pf	36½	38
Air Red	36	39¼
Alas G M	⅜	½
Alaska J	⅝	¾
Alb & Sus	140	..
All Am C	100½	103
Allis-Ch M pf	74½	76
Am S 1st pf	..	90
Am Bk N pf	47	47½
Am B Sug pf	50	65
Am B S & Fdy	41½	45
Do pf	89	92
Am C & F pf	109¼	111
Am Chicle	10¼	10¾
Am Coal	74	..
Am Cot Oil	17¼	18¼
Do pf	38	40
Am D S	5	5¼
Am H & L pf	49½	50
Am Lo pf	105	106
Am M & G	12	13
Am Sm pf, A	77	80
Do B	76	..
Am S & R pf	74	75
Am Snuff	101	108
Do pf	83	89
Am Stl Fd pf	80¾	83
Am S Tob pf	68	75
Am T & C	49	53
Am Tob pf	91	91⅞
Am W W & Elec	5¼	6
Do pf	58¼	..
Am Whi pf	91¼	94
Am Wi pf	96¼	98¼
Am Zinc	9½	10
Do pf	32	33
Ann Arbor	6½	11
Do pf	20	24
Art Metal	11¼	15
Do ctfs	10¼	..
Assets R	1¼	2
Asso D G	31	32
Do 1st pf	69½	71
Do 2d pf	60	70
A, T & S F pf	80¼	81
A, B & A	2	2¾
Atl C L	82¾	85¼
Atlas T	14¾	..
Aus N pf	63	66¼
Auto Sales	2	3
Do pf	7	10
Bald L pf	97	98
Bar Leath	35	55
Do pf	76	96
Barnsdall, Class A	25	..
Batop M	¼	⅜
Bayuk Bros	..	28
Beth Steel	49	52
Do 7% pf	89¾	91
Do 8% pf	98	99
Booth Fish	3½	4
B'klyn Ed	94	96¼
B R T ct	4	4½
Brown Sh	38	42¾
Do pf, ex div	79	85
Bruns Ter	3	4
B, R & P	55	65
Do pf	77	..
Buff & S	..	77
Do pf	..	48
Burns Bros pf	105	110
Bush Ter	60	80
B C & Z	4¼	4⅞
Cal P pf	78	78¾
Cal & Ar	48½	52
Can So	42¼	..
Case (J I) pf	74	79
C'tain-teed	22	25
Chi & Alt	6¼	8
Do pf	9¼	12
C & E Ill ctfs	1¼	2
Do pf	1¼	2
Do 1st pd	6¾	7½
Chi Gt W	6¾	7
Chi Pn T	50	52
Chi, St P, M & Om	51	56
Do pf	70	80
C, C, C & St L pf	65	68¾
Cl & Pitts	57¼	80
Clu-P pf	75	84
Col F & I	24	25
C & S 1st pf	51¼	53
Do 2d pf	43	48
Comp T R	35	87
Con Cigar	23	25½
Do pf	65	66
Cons Dist	⅝	¾
Cont C pf	90	95
Cont Ins	59½	61
Crex Carp	30	50
Cruc S pf	82	84
C-Am Sug pf	65	69
Dav Chem	36	38
De B M	15	22
D & Co pf	64	69
Del & Hud	98	102
Dome M	18	18¾
D, S S & A	2½	3
Do pf	3	5
Dur Hos'y	..	29
Do pf, ex div	88¼	95
East Kod	..	635
Elec S B	103	112
Elk H Coal pf	38	40
Em Brant	4	6
Do pf	24	25
End-J pf	99	100
Erie & P	..	53½
Fairbanks	..	20
F M & S	5½	9
Do pf	24	25¾
Fisher Bdy	85	87
Do pf	99¼	102
F B, O, pf	68	68½
F'port Tex	13½	13⅝
G, W & W	¼	⅜
G A T Car	30	45
Gen A pf	86	89
Gen Cigar	58¾	60
Do d pf	88	89
Gen M pf	63½	65
Gil Oil pf	83	..
G'drich pf	72	74
Gray & D	11½	12¼
Greene-C	22	24½
Guan Sug	7	7¼
G, M & N	6	7
Do pf	18¼	18½
Gulf S S	86	88
Do 1st pf	..	95
Hack W pf	..	26½
Hartman	67	72
Hendee M	15	16
Homestake, ex div	55	56
Hyd Steel	7½	11
Ill C l l	60½	..
Indian Ref	9¼	10¾
Int-Con pf	5¾	5⅞
Int Mot Tr 1st pf	64	68
Do 2d pf	54	58
Int N pf	65	75
Int Pa pf	85	110
Int Salt	41¼	60¼
Iowa Cent	4	8
Iron Prod	24½	28
Jol & Chi	90	..
K C, Ft S & M pf	60	..
Kayser (J)	73	80
Do 1st pf	96	120
Kelly Sp T 8% pf	66	72½
Do 8% pf	85	87
Kelsey Wh	56	58
Do pf, ex div	86	92
K & D M	3	8
Do pf	20	30
Kresge(SS) pf	..	100
Kress(SH) ex div	66	82
Do pf	90	..
Lack Steel	38¼	39
L E & W	10	12
Do pf	17	20
Ligg & M	151	159
Do Cl B	147	152½
Do pf	101¼	..
Lima L pf	90	95
L-W B 1st pf	95	99
Do 2d pf	97¼	115
Lorill'd Co pf	102	104
Louis & N	105	108
Mah Coal	550	700
M'kay Cos	69¼	70
Mallinson	12	16¼
Do pf	57	70
Man Beach	½	2½
Man Shirt pf	100	..
Man Sugar pf	..	80
Mkt St Ry	3¼	4
Do pr pf	30	33
Do pf	13	16
Do 2d pf	5½	6¼
Martin-P	11	15
Math Alk	11	19
Max M ct	½	1½
Do 1st pf	3¼	6
Do 2d pf	1	2½
Mex M, A	39½	..
Do B	8	9¼
M Dep Sts pf	100	..
Mich Cent	81	..
M & St L	6½	7½
M, St P & S S M	64	67
Do pf	83	90
Do l l	83	88
M, K & T pf	2½	3
Mont Pow pf	92	93
Mor & Es	66	..
N C & St L	95	110
Nat Acme	14	14½
Nat B pf	110	112
Nat C & S	20¾	24
Do pf	52½	55
Nat C & C	⅞	1
Nat Enam	38¾	39¼
Do pf	84	90
Nat Ld pf	102	105
Nat Rys of M 1st pf	5	9
N Y, C & St L	53¼	55
Do 1st pf	61	65
Do 2d pf	54	57
N Y Dock pf	51	53
N Y, L & West	80	..
N Y S Rys pf	..	55
Norf So	8	9
N & W pf	65	71
Nunnally	11¼	12½
O B & B	9½	10
Ohio F S	43	46
Orph Circ	18¼	18½
Otis El pf	80	95
Otis Steel	9	9¼
Do pf	40	55
Pac Coast	14	30
Do 1st pf	40	100
Do 2d pf	30	50
Pac Mail	8½	9
P P & R pf	63	..
Penney pf	90	94
Peo & E	9¾	10½
Pere M pf	41	43
P-Jones	72⅝	74
Pitts C pf	86½	88
Prod & R	21¼	21½
Do pf	38	41
P, Ft W & C pf	117	..
Pitts S pf	80	84
Pr Stl Car	55	56
Do pf	85	90
P R A T	68	..
R R Sec, I C stk ct	55¼	60
Ry Stl Spr	80	84
Do pf	102	..
Rand M	19⅜	21¼
Rdg 2d pf	43	44
Rem T 2d pf	40	60
Rens & S	99	109
R Reis	7	8
Do 1st pf	44	56
St Jos Ld	12¼	12¾
St L S W pf	30½	32
Santa C S	1½	2
Savage A	9	10
Sears-R pf	94	99½
Shat-Ariz	6½	6¾
Shell Trans	32¾	33
S-S S & I	36	37
Do pf	65	70
So P R S	26	30
Do pf	60	80
St'd M pf	75	80
S & T pf	66⅝	74¼
Stern Bros pf	82	85
Studeb Co pf	87	89
Sup Steel	28	30
T C & F Class A	4⅜	5
T P L Tr	240	400
Third Av	13¼	14½
Tob P pf	81	86
T, St L & W	9⅞	12
Do pf	16	18¼
Tran & W	31½	35
T C R T	27⅛	37
Do pf	..	95
Und Type	125	135
Do pf	101	115¼
U B & P	64	67
U Pac pf	66⅞	67
U T Car	92	98
Do pf	93	100
U Alloy S	25	26
U Cig Sts	125	200
Do pf	100	104
U Drug 1st pf	38¼	39½
U Rys Inv	7¼	8½
Do pf	19	20
U S C I P pf	43	44
U S Ind A pf	80	83
U S Smelt	31	32
Utah Sec	9	9½
Van R 1st pf	74	79
Wab pf B	13	15
W F Exp	61	63
W Pac pf	57	61
West U T	82¼	83
West A B	85	86¼
W E & M 1st pf	56¼	58¼
White Mtr	36	36¾
Woolworth pf	112	..
Wor Pump pf A	70	74
Do pf B	57	60

INVESTMENT SERVICE

Harriman and Company have expanded their Investment Department by the establishment of a Bureau of Service and Information, designed to meet today's conditions of readjustment.

The Bureau of Service and Information will embrace, without any charge whatsoever, the custody for safekeeping of bonds and shares, the collection of dividends and coupon interest, acting as agent, agreeably to provision of the Income Tax Law, with remittance of proceeds to bank.

Clients will receive notice of all special advices received from the corporations, of any radical change in market values, and in general, such periodic information as shall keep them in constant touch with conditions, special or general, trade or market, affecting their investments; revision of holdings at stated periods; purchase and sale of securities; suggestions for investment or reinvestment.

Harriman and Company will be pleased to receive inquiries or to meet prospective clients upon responsible introduction.

HARRIMAN & COMPANY

Members of New York Stock Exchange

111 BROADWAY, NEW YORK

Telephone Rector 2740

NEW YORK CITY BRANCH OFFICES

The Biltmore — 300 Park Ave. (Sherry Building) — The Commodore

What is the relationship of

GERMAN BONDS TO GERMAN MARKS?

Ask for our Special Letter No. 53-T Sent Free on Request

Foreign Department

Farson, Son & Co.

Members New York Stock Exchange
115 Broadway, New York

Gov't. of the Dutch East Indies

6½% 40 Year Sinking Fund Bonds

Circular on Request

BOISSEVAIN & CO.

52 Broadway New York

United Kingdom

5½s, 1929-1937

L. M. PRINCE & CO.

Members New York Stock Exchange
20 Broad St., N. Y. Tel. Rector 9830.

Foreign Exchange Explained

Ask for Free Booklet W-2

Wm. H. McKenna & Co.

DOWNTOWN 25 Broadway Bowling Green 1100 — UPTOWN 25 West 43rd St. Murray Hill 8080

PHILADELPHIA 221 South 15th St. Bell Telephone Locust 1778

STANDARD OIL OF INDIANA

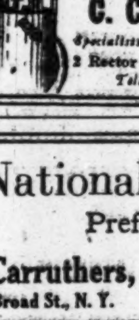

Booklet on request

C. C. Kerr & Co.

Specialists in Standard Oil Securities

2 Rector Street New York

Telephone Rector 6780

National Licorice Preferred

Carruthers, Pell & Co.

15 Broad St., N. Y. Tel. 5161 Hanover

October 1921

Investors Pocket Manual

contains latest statistical information, also high and low prices for several years on all issues listed on the New York Stock Exchange, Chicago Stock Exchange, New York Curb and the other leading exchanges throughout the United States.

Copy sent FREE on request

Ask for T-83

"Always Without Obligation"

S·S·RUSKAY & Co.

ESTABLISHED 1877

Members Consolidated Stock Exch. of N.Y.

42 BROADWAY NEW YORK

Phone: Bowling Green 3200

CHICAGO BRIDGEPORT BOSTON PITTSBURGH

Direct Private Wire System

RELIABLE INVESTMENT COUNSEL

We look on buyers of our bonds as clients, not customers.

In other words, we consider *their* viewpoint, talk over their peculiar investment requirements, then give them our best counsel and advice.

Today many thousand clients have such friendly relationships with our house that they constantly seek and follow *our advice on investments.*

CONFIDENCE — Only the confidence inspired by sound conservative business practice extending over a period of years could build up such a reputation.

8% — Bonds ready for your consideration today yield 7% to 8% yearly interest. They come in $100, $500 and $1000 sizes. They can be bought on instalments. Write, or call Murray Hill 7860, for particulars. Ask for booklet A-12.

Peabody, Houghteling & Co., Inc.

ESTABLISHED 1865

366 Madison Avenue New York City

Chicago - Detroit - Milwaukee - Cleveland - St. Louis

How Much Should Your Dollar Earn?

Those dollars you have worked hard to earn and lay by—how much should they earn for you?

Seventeen years ago Roger W. Babson, working as a statistician, made a discovery—the discovery that a definite law governs securities and their earning power—a law that enables you to know *in advance* whether the price of your securities will be higher or lower, whether the companies back of them will be stronger or weaker—whether they will earn more or less for you just as surely as you know it will be hot in July and cold in January.

Babson's Reports

The whole thing has been worked out into what has come to be known as the Babson Method—a plan being followed by over 8,000 of the keenest executives today—a plan that enables them to enjoy half again to twice the usual return without the risk, worry or loss of time involved in ordinary investment and speculation.

This principle can be applied by anyone, anywhere, whether your personal capital be $5,000 or $5,000,000. Nor do you assume a greater risk, for the same principle that increases your "investment income" insures for your capital a degree of security impossible to get in any other way.

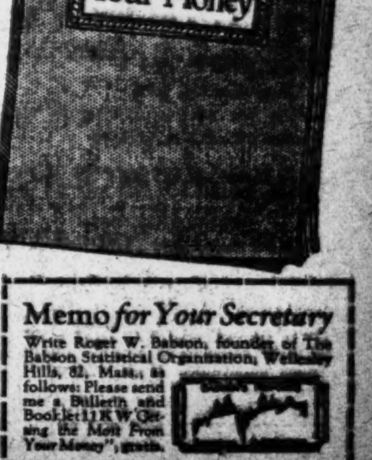

Write for Booklet—NOW!

If you have less than $5,000 there is some question about you being able to apply the Babson Method profitably. If you have $5,000 or more, however, it will practically eliminate the chance of loss and doubtless increase your investment income 50%.

You will find the whole story—principles and all—in the booklet, "Getting the Most From Your Money."

Tear out the MEMO—now—and hand it to your secretary when you dictate the morning's mail. No obligation.

Merely Ask for Booklet No. 11KW

Roger W. Babson's Statistical Organization
Wellesley Hills, 82, Mass.
(Suburb of Boston)

Largest Organization of Its Character in the World

Memo *for Your Secretary*

Write Roger W. Babson, founder of The Babson Statistical Organization, Wellesley Hills, 82, Mass., as follows: Please send me a Bulletin and Booklet 11KW "Getting the Most From Your Money", gratis.

Island Oil
Invincible Oil
Phillips Petroleum
Producers & Refiners

An outline of the above issues' market position given in current number of the *"Financial Forecast"*

In requesting copies ask for Circular 38.

M·S·WOLFE & CO.
ESTABLISHED 1906
—Members—
CONSOLIDATED STOCK EXCHANGE OF NEW YORK
NEW YORK CURB MARKET
41 BROAD ST.—NEW YORK
Phone: Broad 25

GRAIN

We are prepared to offer a direct service for traders in Grain and Commodities.

Full information, quotations and other timely data on request.

RASMUSSEN & CO.
Members Chicago Board of Trade
STOCKS - BONDS - GRAIN
111 Broadway New York
Tel. Rector 4061

Ohio Oil
Illinois Pipe Line
Atlantic Lobos Oil

Bought, Sold & Quoted

C. C. Kerr & Co.
2 Rector St., N. Y. Phone 6780 Rector

Penna. Water & Power 5s, 1940
Chicago & Erie 5s, 1982
Shawinigan Power 5s, 1934
Tennessee Power 5s, 1962
Cuba R. R. Equip. Trust 5s, 1960
Canton & Akron 5s, 1922
Rubberoid 8s, 1936
New York, Penna. & Ohio 4½s, 1935
Caddo Central 6s, 1927 & 1930
M., K. & T. 2d 4s (Dutch Ctfs) 1990
Consolidation Coal 5s, 1950

Clinchfield Coal Com.
Commonwealth Hotel Construction

DUNHAM & Co.
Investment Securities
43 Exchange Place, New York
Telephone 8300-16 Hanover.

American Finance & Sec'ties 6s
Arkansas Water Co. 6s
Central Mexico Lt. & Pr. 6s
Guanajuato Pr. & Elec. Pfd.
Guanajuato Pr. & Elec. 6s
Guanajuato Reduct. & Mines 6s
Michoacan Power 6s
St. Joseph (Mo.) Water 5s

HOTCHKIN & CO.
53 STATE ST.
Tel. Main 460. BOSTON Cable Tochin

We Deal in

Invincible Oil
Rights

KIELY & HORTON
40 Wall St., New York
PHONES JOHN 6330-4151

Cinn. Northern R. R.
Merck & Co., Pfd.
Nat. Ice & Coal Stocks

J.K.Rice, Jr. & Co.
Phones 4000 to 4010 John. 36 Wall St., N. Y.

Alabama Power 6s, 1951
Consumers Power 5s, 1936
Detroit United Ry. 7s, 1923
Ohio Power 7s, 1951
Southern Cal. Edison 6s, 1944
Toledo Edison 7s, 1941
Utah Pr. & Lt. 5s, 1944

Gilbert J. Postley & Co.
15 Broad St., N. Y. Hanover 9762

Adams Express 4s, 1947
Bethlehem Steel 6s, 1948
Sierra & San Francisco Power 5s, 1949
Securities Co. of New York 4s

FREDERIC H. HATCH & CO.
74 B'way, N.Y.—*Estab.* 1888—Tel. Bowl. Green 1220
WIRE CONNECTIONS
Boston. Chicago. Phila. Montreal. Pittsburgh.

Additional Capital Supplied

industrial or oil companies on straight commission basis; state in first letter how long in business, dividends paid, if any, and number of stockholders; no promotions entertained; your reply treated in strictest confidence.

I. D. NOLL & CO.
170 Broadway, New York

COTTON MOVES UP IN ACTIVE MARKET

Decided Improvement in Demand and Sentiment Causes Gain of 40 to 47 Points.

Cotton showed decided improvement yesterday in actual demand and in sentiment. Instead of yielding to pressure brokers were able to sell large blocks at advancing prices. Resistance became so marked that efforts to stem the rise met with no success. Liverpool, after declining 6 to 7 cents in two weeks, advanced a cent and sent buying orders to New York. Rumors of large ginning figures were circulated, but recent declines in all markets have anticipated such showing. Drastic liquidation in contracts has left less cotton for sale to supply improved demand. Advance in sterling to new high levels for the moment became a stimulating factor. Final prices advanced 40 to 47 points for the day.

Aggressive demand began on the opening. Large blocks of December and another of January were taken at an advance of 20 to 25 points. This urgent buying gave evidence of an over-sold technical condition, without sufficient pressure of actual cotton to prevent an upturn. Not only had been liquidated an extensive long interest during the steady decline in the last two weeks, but the railroad strike talk had induced speculative selling for a further break. Contracts thrown on the market had passed into trade channels, so efforts to cover found only a limited supply available. Liverpool advanced sharply, bringing demand to New York. Prices abroad gained nearly a cent before the close, indicating absence of selling pressure from the South. Recent liquidation in Liverpool has been even greater than in American markets. Spot cotton abroad declined more than 6¼ cents, and January contracts nearly 7 cents since Oct. 3. Under these circumstances a firmer market was not surprising despite unfavorable news.

Buying increased after the opening, taking off cotton that appeared and advancing quotations until January showed a rise of 88 points from the low of Wednesday. A line of between 5,000 and 10,000 bales of January was taken quietly at 18.44 by several active traders, without being sold openly in the ring. This same line was for sale several days ago. Considering the extent of an over-night advance, there was less selling pressure than might have been expected. Southern holders have sold considerable cotton in the last six weeks and smallness of the yield reduces offerings on a declining price. Although contracts broke to new low levels on Wednesday, spot prices in the South did not decline at any point, and reports indicated actual cotton was difficult to obtain at quoted figures. In other words, while the contract markets have broken under disturbing news, holders of cotton have not been influenced to offer spots at material concessions.

The question of approaching ginning statistics received increased attention. It was generally conceded that the season had been unusually favorable for rapid picking, and high prices have stimulated early ginning. From time to time during midday trading, blocks of cotton appeared for sale, carrying prices off 25 points on January, but selling was concentrated and not general. The orders executed seemed to point to operations for speculative interests that sold Wednesday and Tuesday. Trading was lighter during early afternoon, little cotton changing hands.

A sharp rise in sterling and improvement in the stock market started an advance the last hour. All contracts thrown on the market earlier in the day had been absorbed, leaving few room sellers when late demand came. The rise started with a purchase of several thousand December around 18.70. This encouraged buying of later months; selling orders had been withdrawn. Trading became decidedly active, large blocks changing hands when all months went to new high levels for the day. Above 18.75 for December, a rush of buying ran that month beyond 18.90. January sold at 18.64, compared with 17.60 Wednesday. A drive was made by speculative interests at this point to prevent a high closing, and several thousand bales of January ran prices off 20 points quickly. This only served to attract buyers and all months closed active under good demand.

Yesterday's quotations follow:

	Open.	High.	Low.	Close.	Previous Day.
Oct.	....	18.35	18.31	18.50	18.25
Dec.	18.55	18.92	18.50	18.77-82	18.37
Jan.	18.40	18.64	18.23	18.55	18.08
March	18.20	18.43	18.08	18.35-38	17.89
May	17.85	18.01	17.69	17.97-18	17.50
July	17.30	17.60	17.30	17.53	17.10

The local market for spot cotton was quiet at 19.20, 45 points advance for middling upland. Southern spot markets were: Galveston 19.50c, 25 points advance; New Orleans 18.50c, 25 points advance; Savannah 18.50c, unchanged; Augusta 18.13c, 38 points advance; Memphis 19c, unchanged; Houston 19.15c, 35 points advance; Little Rock 19.25c, unchanged.

Yesterday's cotton statistics were:

	Yesterday	Last Wk.	Last Yr.
Port receipts..	42,214	50,190	35,306
Exports	27,998	50,777	16,986
Exports, season	2,451,035	1,193,199	765,529
N. Y. stocks..	138,034	146,681	32,309
Port stocks ..	1,510,049	1,525,757	1,052,505
N. Y. arrivals..	918	1,674	1,114

Liverpool cables: Spot cotton; a fair business doing, 44 points advance for middling; sales 8,000 bales; American 6,000; imports, 6,000; American, 6,000. Future opened firm 25 to 34 points advance, closed steady 45 to 49 points advance. Prices: Oct., 12.47c; Dec., 12.12c; Jan., 12.02c; March, 11.73c; May 11.52c. Manchester: Yarns dull, cloths, irregular.

145 Oil Tankers Idle Oct. 1.

A total of 145 oil tankers were idle on Oct. 1 because of lack of business, of which 98 were American-owned vessels and 47 foreign. These vessels have a total deadweight of 1,129,781 tons, of which the American ships constitute 839,079 tons. On the same date there were 144 tankers under construction, with a total dead-weight tonnage of 1,373,780, or 20 per cent. of the tonnage now afloat. Of the vessels building 19 are American and 125 foreign.

American Light Earnings Larger.

For the third quarter of 1921 the American Light and Traction Company shows net earnings of $1,032,683 compared with $966,617 for the second quarter, and $259,884 for the first quarter. Dividend payments for the third quarter amounted to $773,701, leaving a surplus of $258,982. In the second quarter the surplus was $198,186, but a deficit of $503,334 was shown in the first quarter. The net earnings for September were $421,545 larger than any similar month since 1917.

Curb Market Suspends John Allaire.

The suspension of John Allaire for insolvency was announced from the rostrum of the New York Curb Market Exchange yesterday.

Accuse Holder of Stolen Certificate.

BOSTON, Oct. 20.—Reuben Finkelstein of this city was held in $15,000 bonds today charged with conspiracy to steal $5,000 from persons unknown and with receiving a stock certificate valued at $8,500, the property of Feuchtwanger, Cahn & Co., of New York. He pleaded not guilty and was held for a hearing next Monday. The certificate is alleged to be one of three stolen from the New York firm in July.

DECLARED DIVIDENDS.

Company.	Rate.	Period.	Payable.	Holders of Rec.
Aus. Nich. & Co. pf.	1¾	Q	Nov. 1	Oct. 29
Mont. Tramways.	$2.50	Q	Nov. 2	Oct. 24
Nat. Lead pf.	1¾	Q	Dec. 15	Nov. 25
New Central Coal.	20c	SA	Oct. 28	Nov. 2
Otto Eisenlohr Bros.	1¼	Q	Nov. 15	Nov. 1
Pure Oil	2	Q	Dec. 1	Nov. 15
S. Warner Speedom.	50c	Q	Nov. 15	Oct. 31
W. P. F. & W. P. pf.	1½	Q	Nov. 15	Nov. 1
Do	1½	An	Nov. 15	Nov. 1

PITTSBURGH STEEL PROFITS

$1,722,526 for Fiscal Year Ended June 30.

The Pittsburgh Steel Company for the year ended June 30, 1921, reports net profits of $1,722,526 after charges, Federal taxes and inventory adjustment. After allowing for the usual preferred dividends this was equal to $7.05 a share on the $14,000,000 common capital stock outstanding at that time. In the previous fiscal year the company's profits of $1,961,459 were equivalent to $17.52 a share on the $7,000,000 stock then outstanding. Gross sales aggregated $23,230,027 during the last fiscal year compared with $27,483,106 in the previous year. The detailed income account for 1921 and 1920 follows:

	1921.	1920.
Sales	$23,230,027	$27,483,106
Exp., depr., &c.	18,702,561	23,906,768
Sell. exp. inv. adj., &c.	2,791,647	771,999
Balance	$1,735,819	$2,804,339
Int., Fed. tax, &c.	370,130	1,078,432
Balance	$1,365,689	$1,725,907
Other inc.	356,837	235,552
Net profit	$1,722,526	$1,961,459
Pfd. dividends	735,000	735,000
Common dividends	840,000	560,000
Surplus	$147,526	$666,459

The general balance sheet as of June 30, 1921, shows a profit and loss surplus of $7,298,892, compared with $14,151,365 at the close of the previous year. The decrease was due mainly to the increase in the common stock from $7,000,000 to $14,000,000, the 100 per cent. increase being a stock dividend. Inventories, according to the balance sheet, were valued at $7,995,572, compared with $7,325,827 last year. Cash on hand totalled $1,140,958 against $1,757,167 and Liberty bonds $2,875,467, compared with $2,218,009. Accounts payable were reduced from $2,617,252 to $1,386,590.

VIRGINIA IRON'S NEW ISSUE.

Roanoke Meeting Will Seek Approval for $5,000,000 Cumulative Preferred.

Officials of the Virginia Iron, Coal and Coke Company have mailed a circular to stockholders in connection with the meeting called for Nov. 1 at Roanoke, Va., at which a vote of approval for the issuance of $5,000,000 of new 5 per cent. cumulative preferred stock will be asked. The company at the present time has no preferred stock outstanding and only $10,000,000 of common stock.

The company, it is pointed out, has earned a surplus charged out through real estate, plant account and other accounts, but recognized by State and Federal authorities as invested capital, of approximately $5,000,000. The purpose of the preferred stock issue is to increase the capitalization so as to make it equal invested capital. The new preferred stock will be subject to call after three years on sixty days' notice at 105, and no further lien may be placed on the properties without the consent of at least 75 per cent. of the preferred stockholders.

The circular also says that approximately the entire 6 per cent. dividend for the year 1921 was earned in the first six months, together with taxes for the full year, but that operations for the third quarter of the year were unprofitable.

STANDARD OIL EXTENSIONS.

Unconfirmed Reports Indicate New Drillings in Mexico and Bolivia.

The Standard Oil Company of New Jersey is planning to extend its activities in both Mexico and South America, according to reports in the financial district yesterday.

As to Mexico, it was reported that the company is preparing to test out some new acreage and has entered into an agreement with the Atlantic Lobos Oil Company, which is controlled by the Atlantic Refining Company, under which both companies will carry on a drilling campaign on their respective properties. The Standard of New Jersey's interest is held under the name of the Compania Transcontinental de Petroleo. The acreage to be developed consists of 75,000 acres owned by the Atlantic Lobos located at Augada, while the Transcontinental's holdings consist of about 62,000 acres south of Tuxpan River and 60,000 acres in the Tempoal region.

The Standard of New Jersey was also reported to have obtained an option on the development of approximately 8,000,000 acres of potential oil lands in Bolivia. No wells have as yet been drilled on this land.

Wigmore Claims Total $8,000,000.

Benjamin B. Odell and Van Vechten Veeder, receivers appointed in an equity proceeding against the importing and exporting firm of Gaston, Williams & Wigmore, Inc., reported to Federal Judge Mayer yesterday that 286 claims had been presented aggregating more than $8,000,000, and that only $300,000 of them represented purchase of merchandise, and that $4,800,000 represented claims by banks. The hearing was adjourned until Oct. 31, when an offer made by George A. Gaston, former President of the concern, for its assets, will be considered.

BOSTON CURB.

	Bid.	Ask.
Ariz. Ext....	1	2
Ariz. Silver..	18	20
Ariz. Tip Top	3	4
Black Hawk.	6	8
Chief Con...	2¾	4¼
Calaveras ...	80	1.00
Crystal, new.	21	25
Denbigh	6	8
Eagle B. B..	2¼	3
Eureka Cro..	36	40
Fortuna	..	2
Gadsden	45	48
Homa	4	6
Iron Bloss...	14	20
Iron Cap....	5½	6
La Rose.....	30	35
Majestic	6	8
Mex. Metals.	..	10
Midway Moss	..	3
Mut. Div. Tr.	52	53
Monarch	..	14
Nat. L. & Z..	..	3
Nixon	3	6
Rainier......	6	7
Seven Metals	6	8
Silver Reef..	2	4
Texana	6	8
U. V. Ext....	25	26
Yukon	1	1⅝

MINING STOCK QUOTATIONS.

SAN FRANCISCO.

COMSTOCK.	
Andes	.17
Best & Belcher	.07
Caledonia	.10
Chollar	.02
Con. Virginia	.36
Gould & Curry	.03
Hale & Norcross	.10
Justice	.08
Mexican	.14
Ophir	.10
Savage	.09
Seg. Belcher	.05
Scorpion	.02
Sierra Nevada	.06
Union	.51
TONOPAH.	
Belmont	1.30
California	.08
Cash Boy	.04
McNamara	.13
McNamara Cresc.	.07
Midway	.08
North Star	.03
Rescue	.18
Tonopah Exten.	1.40
Tonopah '76	.03
West End	.89
West Tonopah	.03
DIVIDE.	
Belcher Exten.	.02
Brougher	.06
Divide Tonopah	.69
Dividend	.04
Extension	.24
Gold Reef	.02
Harmill	.13
Kernick	.04
Knox	.07
Revert	.02
Western	.02
Zone	.12
GOLDFIELD.	
Booth	.02
Consolidated	.05
Florence	.40
Jumbo Exten.	.03
Lone Star	.02
Silver Pick	.08
OTHER DISTRICTS.	
Arrowhead	.02
Broken Hills	.02
Bullwhacker	.66
Hamilton	.05
Holly	1.10
Manhattan Cons.	.04
Round Mountain	.12
Fairview R. M.	.09
Silver Hills	.03
Simon	.54
Sterling	.04
White Caps	.05

COLORADO SPRINGS.

	Bid.	Asked.
Cresson ...	1⅝	1⅞
Elkton	2¼	3
El Paso	6½	8
Golden C..	67	69
Granite	6¼	10
Isabella ..	2	3
Mary McK.	3½	5
Portland ..	37½	40
U. Gold M.	10	12
Vindicator.	22	28
Rose Nicol.	..	3

METAL MARKET REPORT.

These prices were quoted on the local Metal Exchange yesterday

	Yesterday. Bid.	Yesterday. Asked.	Wednesday. Bid.	Wednesday. Asked.
Antimony	$5.00	$5.25	$5.00	$5.25
Quicksilver	...	41.00	...	41.00
Aluminum	.17	.18	.17	.18
Iron No. 2X Silicon	...	23.50	...	23.50

Electrolytic copper was quoted at 12¾c on the New York Metal Exchange.

London quotations were:

	Yesterday. £	s.	d.	Wednesday. £	s.	d.
Copper, spot	66	5	0	66	2	6
Copper, futures	67	10	0	67	5	0
Tin, spot	157	5	0	156	15	0
Tin, futures	159	12	6	159	0	0
Spelter, spot	26	7	6	26	2	6
Spelter, futures	26	15	0	26	10	0
Lead, spot	23	15	0	23	15	0
Lead, futures	23	5	0	23	7	6

NEW YORK CURB EXCHANGE

THURSDAY, OCT. 20, 1921.

INDUSTRIALS.

Sales.		High.	Low.	Last.
800	Acme Coal..	86c	83c	82c
800	Acme Pack..	98c	98c	98c
400	Amal Lea...	7⅜	7½	7½
100	Auto F Sav.	40½	40½	40½
800	Br-Am T cp.	11⅞	11⅞	11⅞
100	Do reg.....	11⅞	11⅞	11⅞
1,300	BurnsBrB,wi	29¾	29	29
2,500	Cal Crsh F.	6⅝	5⅞	6⅛
100	Car Lt & P.	1	1	1
500	Chi&Eill,wi.	13⅝	13⅝	13⅝
100	Clev Motors.	24¼	24¼	24¼
100	Cont Motors	4⅞	4⅞	4⅞
50	WmDavies,A	26	26	26
200	Durant Mo..	24⅝	24⅝	24⅝
400	Emp Food P	20½	20	20
700	Farrell Coal	17⅜	17¼	17¼
800	Gibson How.	15	14¼	15
323	Gil Saf Raz.	170	166	166½
1,500	Glen A Coal	40	39	40
200	Goldwyn Pic	3⅝	3½	3½
100	Good T & R.	9½	9½	9½
160	Hey Chem..	1⅝	1⅝	1⅝
100	Intconti Rub	7½	7½	7½
700	Lake Tor B.	60c	51c	60c
40	Leh Val C S	6	6	6
200	Lincoln Mo..	10⅜	10¼	10¼
100	Locomobile..	80c	80c	80c
100	Natl Leath..	6⅛	6⅛	6⅛
420	PeerlessT&M	39⅞	39	29
100	Perfec T&R.	60c	60c	60c
2,100	Radio	2⅛	2⅛	2⅛
800	RJReyTob,B	34	33⅞	34
1,000	Repub Rub..	15c	15c	15c
100	Sag'nayP&P.	1	1	1
2,200	So Coal & I.	2¼	2	2¼
100	Stand Motor	4	4	4
3,000	SweetsofAm.	3	2⅞	2⅞
150	Swift Intl...	23	23	23
100	Tex Gulf Sul	27⅞	27⅞	27⅞
200	Tob Pr Exp.	5⅛	5⅛	5⅛
3,600	Un Prof Sh.	1¼	1⅛	1¼
2,000	Un Ret C...	6⅛	6	6
5,000	U S Ship Cp	17c	17c	17c
7,000	U S S S.....	30c	29c	30c
200	Wayne Coal.	1½	1⅛	1½
3,800	W E Chem.	1	98c	97c
	STANDARD OIL SUBSIDIARIES.			
100	Ang-Am Oil	16½	16½	16½
6,900	Atl Lobos...	9⅞	8	9⅝
25	Buckeye P L	82	82	82
20	Ohio Oil....	276	273	276
15	Prairie O&G.	540	540	540
10	Prairie P L.	198	198	198
10	South P L..	85	85	85
5,300	S O of Ind..	78⅝	77⅞	78⅝
	MISCELLANEOUS OIL STOCKS.			
200	Allen Oil...	45c	45c	45c
300	A O C new.	25c	25c	25c
2,500	Am F O com	34c	30c	34c
100	Ark Nat G..	9¼	9¼	9¼
600	Atl Petro old	4⅛	4	4⅛
8,000	Boone Oil C.	30c	27c	29c
5,500	Bos-Wyo Oil	79c	77c	79c
2,800	Carib Syn....	5	4⅝	4⅞
610	Cities S co.	180	172	177
1,800	Cities S B..	19⅛	18⅝	19⅛
600	Do pf......	53⅞	53½	53⅞
500	Do pf B....	5⅛	5	5⅛
300	Cont P com.	3⅝	3½	3⅝
100	Cosden pf old	4	4	4
100	Do com old.	6¼	6¼	6¼
4,100	Cushing Pet	10c	9c	9c
1,400	Edmons O&R	1¼	1⅛	1¼
5,300	Elk B C pf.	6⅞	6⅝	6⅞
1,500	Emp Ky Oil	27c	26c	27c
8,700	Eng Pete....	32c	30c	32c
800	Fay Pete....	3c	3c	3c
5,900	Fed Oil Co..	1⅝	1½	1⅝
2,600	Gilliland Oil.	3⅝	3½	3½
2,400	Glen Rock O	1⅝	1⅛	1⅝
1,000	Har C Oil..	6c	6c	6c
10,700	Hudson Oil..	14c	12c	14c
190	Imp Oil Can	87½	85	87½
500	Imp O of D	8¼	8	8¼
10,600	Int Pete....	15⅛	14⅝	15⅛
5,000	Inv Oil R...	32c	18c	20c
1,500	Key Ranger.	1¼	1⅛	1⅛
500	Kinney Oil..	25c	25c	25c
1,400	Lyons Pet..	1⅛	98c	1⅛
3,500	Maracaibo O	23⅝	21⅞	23⅛
100	Marland R C	2⅛	2⅛	2⅛
1,000	Mer Pete...	9c	9c	9c
500	Merrit O C	10⅛	9⅞	10⅛
12,500	Mexico Oil..	1⅛	1⅛	1⅛
100	Midwest Oil.	3	3	3
700	Mid Tex O C	25c	20c	20c
600	Mount Prod.	9⅞	9	9⅞
900	Mt & G Oil	80c	75c	75c
400	N O of N J	3⅜	2⅝	2⅞
5,000	NO & G com	17c	17c	17c
1,000	North Oil Co	22c	22c	22c
4,100	Ohio Ranger	13c	12c	13c
2,300	Omar O & G	98c	92c	97c
300	Pennock Oil.	5⅛	5	5
100	P & R Corp	4⅝	4⅝	4⅝
100	R R Oil & G	20c	20c	20c
2,000	R P Corp..	22c	20c	22c
400	Ryan Cons..	6⅝	6¼	6⅝
700	Salt Creek P	12⅛	12⅛	12⅛
100	Sal Ref Co.	3⅝	3⅝	3⅝
100	Savoy Oil Co	5	5	5
1,900	Simms Pete.	7⅝	7½	7⅝
1,300	Skelly Oil...	6⅛	6⅛	6⅛
400	S P & R.....	2⅛	2⅛	2⅛
30,000	TO & L ex div	73c	63c	72
1,800	Tuck O Corp	77c	76c	76c
400	Vulcan Oil..	50c	50c	50c
1,000	West S Oil.	41c	41c	41c
200	W O & G..	3	2⅞	2⅞
1,800	Wood Oil Co	1¼	1⅛	1¼
113,300	"Y" O & G	77c	71c	75c
	MINING STOCKS.			
1,500	Alas-B C Met	38c	37c	38c
100	AlvaradoMin	7⅛	7⅛	7⅛
30,600	Big Ledge....	37c	34c	36c
121,600	Bos & Mont	1⅛	92c	98c
500	Butte-NYCop	30c	30c	30c
2,000	Calu & Jer..	18c	16c	16c
9,000	Candelaria S	24c	23c	23c
1,500	Can Cop	30c	30c	30c
2,300	Col Emerson	1⅝	1⅛	1½
1,600	Con Copper.	1¼	1⅛	1⅛
1,000	Corp M of A.	40c	40c	40c
2,900	Cortez Sil...	84c	81c	84c
2,800	CresConGM..	1⅜	1¼	1⅜
100	DeloresEsper	1½	1½	1½
4,000	Divide Ext..	26c	25c	25c
1,100	El Sal Min..	18c	18c	18c
22,500	Eureka-Croe.	38c	36c	37c
12,000	Golden State	50c	46c	50c
17,400	Goldf'd Flor	44c	40c	43c
2,000	Gold Z Div..	12c	12c	12c
30,000	Harmill Div	15c	12c	15c
300	Hecla Min..	4¼	4¼	4¼
500	Hol'nger,new	6⅞	6⅞	6⅞
1,100	Howe Sound	2⅝	2½	2⅝
500	IronBlosCon.	17c	17c	17c
10	L V Coal S.	68	68	68
200	Mason Val..	1⅜	1¼	1¼
2,500	McKin-Dar..	18c	18c	18c
2,000	McIntyrePorc	1⅞	1⅞	1⅞
1,000	McN M & M.	14c	14c	14c
2,300	MothLodeCol	5⅝	5	5⅛
200	Do Cop....	8¼	8¼	8¼
4,800	Nat Tin	64c	60c	64c
3,600	Nev Ophir..	80c	20c	80c
4,000	Nev Sil Hor.	5c	4c	5c
100	Nipissing M.	5⅛	5⅛	5⅛
5,600	Pitts-Mt Sh.	29c	27c	29c
2,000	Rex Con	8c	8c	8c
200	Simon Sil-Ld	56c	56c	56c
2,500	Stewart Min	4c	4c	4c
300	Tono Belm't	1⅛	1⅛	1⅛
4,900	Tono Divide.	70c	69c	70c
350	Tono Ext ...	1⅛	1⅛	1⅛
1,000	TuolumneCop	35c	35c	35c
100	Tono Mining	1⅛	1⅛	1⅛
600	Un Eastern..	2⅞	2⅞	2⅞
200	Unity Gold...	4⅝	4½	4⅝
1,600	U S Cont M.	48c	38c	48c
1,000	Wilbert Min.	2c	2c	2c
100	Yukon Gold.	1⅝	1⅝	1⅝

BONDS.
(Sold in $1,000 Lots).

Sales.		High.	Low.	Last.
1	Aetna Expl 6s, '41, Series B..	69	69	69
33	Allied Pack 6s	49½	47	49½
19	Do ctfs......	46	45	45
3	Alum Co 7s, '25	99	99	99
5	Alum Co of A 7s, 1933......	100	99⅝	99⅝
68	A T & T 6s,'22	99⅝	99½	99⅝
11	Do 6s, '24...	98⅞	98⅝	98⅝
20	Anacon 7s,'29..	96½	96	96¼
7	Do 6s, '29...	91½	91¼	91¼
26	Ang-A Oil 7½s.	102¼	102	102¼
11	Armour 7s, '30.	100	99⅞	100
1	Barnsdall 8s,'31	97¼	97¼	97¼
4	Beaverb'd 8s,'33	70⅝	68½	68½
3	Beth Stl 7s,'35	97	97	97
5	Can Pac 6s,'24	98⅝	98⅝	98⅝
40	Chi & E Ill 5s, 1951, w i......	63¼	62½	63¼
15	ColGraph 8s,'25	41	40	40
1	Con G & E L & P Co ofB7s,'31	97¾	97¾	97¾
8	Con Gas 8s....	100¼	100¼	100¼
9	Cop E A 8s,'23.	101⅛	101⅛	101⅛
22	Do 8s, '24...	101½	101⅛	101¼
10	Do 8s, '25...	102¼	102	102
20	CubTelColst ln & ref mtg g b 7½s, '41, w i.	96	95⅝	96
1	CudahyPack 7s.	100	100	100
19	French Gov 6s	67	67	67
1	Gal Sig Oil 7s	97¾	97¾	97¾
6	Gen Asph 8s...	101	101	101
8	Goodrich BF 7s	95	94⅞	95
1	Grd Trunk 6½s	99¼	99¼	99¼
10	Gt Berlin Gv 4s	6½	6½	6½
28	Gulf Oil 7s,'33.	100¼	100	100
11	Heinz 7s, '30...	100⅜	100½	100½
4	Humble Oil 7s.	98⅛	97⅞	98
15	Int R T 7s....	75⅜	73	75⅜
6	Do 8s, '22, JP Morgan rects.	74¼	73½	73½
1	Kenne Cop 7s..	96⅝	96⅝	96⅝
1	Lib,McN&L 7s.	97¼	97¼	97¼
1	Nat C & S 8s.	90⅜	90⅜	90⅜
24	NY, NH & H4s, '22, Eu issue.	43¼	43¼	43¼
7	Do 4s..........	60¼	59	60¼
2	Ohio Cit 7s,'22	99½	99¼	99½
10	Do 7s, '23....	97	97	97
1	OtisStl8s,'41,w i	99	99	99
10	Philp Gov 5½s, '41, w i.......	96	95⅝	95⅝
10	Rep of Arg7s,'23	99½	99½	99½
17	Sears-R 7s, 2 yr	99⅝	99½	99½
7	Do 7s, 3 yr...	98¼	98¼	98¼
13	ShawsheenM 10-yr 7s, '31, w i.	98¼	98	98
16	Sou Ry 6s,'22..	99	98⅞	99
9	So'west Bell 7s	99	98⅞	99
1	Stew War 8s,'26	99⅜	99⅜	99⅜
2	SONY 7s, '25..	103	103	103
5	Sun Oil 7s....	94⅝	94⅝	94⅝
9	Swift 7s, '25...	100	99⅝	100
15	Do 7s, '31...	100	99⅝	100
31	SwissGv5½s,'29	93½	93	93
30	Texas Co 7s...	100⅝	100½	100½
74	TolEdColst mtg g b 7s, '41...	98⅛	97⅞	98⅛
8	Un Drug 8s....	98	98	98
17	Un Ry of Hav 7½s, 1936....	98	97½	97½
8	Vacuum Oil 7s.	103⅝	103½	103⅝
14	West Elec 7s..	101⅛	101	101⅛
1	W Va 3½s, '39	80	80	80
1	WinchRepArms 7½s, '41......	93¼	93¼	93¼
	GERMAN BONDS.			
10	Berlin 4s......	5⅝	5⅝	5⅝
10	Germ G E 4½s.	8½	8½	8½
75	Hamburg 4½s..	7¼	6⅝	6⅝

NEW YORK CITY BONDS

		Yesterday. Bid.	Yesterday. Ask.	Wednesday. Bid.
4½s	July, 1967....	92	92¾	92
4½s	June, 1965....	92	92¾	92
4½s	Mar., 1963....	92	92¾	92
4½s	Nov., 1957....	92	92¾	92
4½s	May, 1957....	92	92½	92
4¼s	Apr., 1966....	87	87¾	87
4¼s	Mar., 1964....	87	87¾	87
4¼s	Sept., 1960....	87	87¾	87
4¼s	Mar., 1960-30.	87	87¾	87
4¼s	Mar., 1962....	87	87¾	87
4s	Nov., 1936....	86	88½	86
4s	Nov., 1955....	81¾	82¾	81¾
4s	Nov., 1956....	81¾	82¾	81¾
4s	May, 1957....	82¼	83¼	82¼
4s	May, 1959....	82¼	83¼	82¼
4s	May, 1957....	82¼	83¼	82¼
4s	Nov., 1958....	82¼	83¼	82¼
3½s	May, 1950-53.	74½	76	74½
3½s	May, 1954....	75	76	75
3½s	Nov., 1954....	75	76	75
3½s	Nov., 1955....	75	76	75

The following were quoted on a percentage basis:

		Yesterday. Bid.	Yesterday. Ask.	Wednesday. Bid.
3s	1940-1953.....	5.50	5.25	5.50
3s	1926-1930.....	5.75	5.50	5.75
3s	1[illegible]-1925.....	6.50	5.50	6.50
3½s	1[illegible]-1949.....	5.30	5.10	5.30
3½s	1924-1930.....	5.60	5.20	5.60
3½s	1921-1923.....	6.20	5.80	6.20
4¼s	1926-1932.....	5.60	5.15	5.60
4½s	1922-1925.....	5.75	5.25	5.75

PUBLIC UTILITIES

	Bid.	Asked.
Am Gas & Electric.....	105	106
Am Gas & Electric pf..	41	42
Am Light & Traction...	88	90
Am Light & Trac pf...	79	81
Am Power & Light....	62	64
Am Power & Light pf..	72	74
Appalachian Power ...	5¼	6
Appalachian Power pf.	49	53
Carolina Power & Light	28	30
Cities Service	177	182
Cities Service pf........	54	55
Cities Service B pf.....	5	6
Cities Service bkrs shs.	19¼	19¾
Colorado Power	8½	10
Colorado Power pf....	72	75
Columbus Electric pf..	62	66
Com Power, Ry & Lt..	8	10
Com Pow, Ry & Lt pf.	25	27
Conn Power pf........	74	..
Eastern Texas Elec....	76	80
East Texas Elec pf...	73	75
El Paso Electric.......	100	102
Elec Bond & Share pf..	83½	85
Federal Light & Trac..	7¼	8¼
Federal Lt & Trac pf..	59	62
Galveston-Hous Elec ..	18	21
Galveston-Hous Elec pf	65	68
Miss River Power......	12	13
Miss River Power pf...	67	68½
Northern States Power.	47	..
Northern States Pow pf	79	82
Northern Texas Elec..	76	80
Northern Tex Elec pf..	70	72
Pac Gas & Elec pf....	80½	82½
Puget Sd Power & Lt..	17	18½
Puget Sd Pow & Lt pf.	78	80
Republic Ry & Lt......	5	6
Republic Ry & Lt pf...	16	18
Southern Cal Edison...	92½	94½
Southern Cal Edison pf	99	102
Standard Gas & Elec...	7½	9½
Stand Gas & Elec pf...	82½	83½
Tampa Electric	113	..
Tenn Ry, Lt & Power.	¾	1¾
Tenn Ry, Lt & Pow pf..	5	6
United Light & Rys...	23	24½
United Light & Rys pf.	62	64
Western Power	28½	30
Western Power pf.....	73	74½
Bonds.		
Appalach Pow 1st 5s..	74½	76½
Cities Service deb B...	103	108
Cities Service deb C...	86	90
Cities Service deb D...	84	88
Conn Power 5s, '63....	79	83
East Tex Elec 5s, '42...	74	..
Emp Gas & F 6s, '24..	82	87
El Paso Elec 5s, '32....	80	..
Galveston El 1st 5s, '40	72	..
Galveston-Hous 5s, '54..	72	..
Houst Elec 1st 5s, '25.	91	94
Louis G & E 1st 7s, '23.	97	98
Miss River Pow 5s, '51.	83	83¾
Miss River Pow 7s, '35.	93½	95½
Nor States Pow 5s, '41	81½	83
Nor States Pow 6s, '26	87	91
Penn Pow & Lt 7s, '51.	96	96¾
Puget Sd P & L 7½s,'41	99	100
Seattle Electric 5s, '29.	83	87
Standard Gas 6s, '26...	87	..
Std Gas & Elec 6s, '35..	72	78
Tampa Electric 5s, '33..	83	..
Utah L & L 8s, '34....	99	101
W States G & E 5s, '41	76	..

STANDARD OIL STOCKS

	Yesterday. Bid.	Yesterday. Ask.	Wednesday. Bid.
Anglo-Am Oil, Ltd	16½	17	16½
Atlantic Lobos Oil.	9⅝	9¾	7¾
Do pf...........	38	43	38
Borne-Scrymser ..	325	350	325
Buckeye Pipe Line.	82	84	80
Chesebrough Mfg..	150	160	150
Do pf..........	96	99	96
Continental Oil....	114	118	113
Crescent Pipe Line	27	29	27
Cumberland P L..	124	130	122
Eureka Pipe Line.	85	88	85
Galena Signal Oil.	48	52	46
Do pf, new......	86	89	84
Do pf, old.......	90	95	90
Illinois Pipe Line.	160	164	160
Imperial Oil, Ltd..	87	89	86
Indiana Pipe Line.	82	84	81
Int Pet Co, Ltd...	15¼	15½	14½
National Transit..	28	29	28
New York Transit.	150	155	145
Northern Pipe L..	90	93	88
Ohio Oil	273	277	270
Penn-Mex Fuel....	25	30	24
Prairie Oil & G....	535	540	520
Prairie Pipe Line..	195	198	195
Solar Refining ...	375	390	365
Southern Pipe L...	85	89	83
So Penn P L......	197	203	190
S W Penn P L....	54	58	54
S O of Cal $25 par	78	78½	77½
S O of Ind $25 par	78⅝	78⅞	77¼
Std Oil of Kan.....	580	600	580
S O of Ky.........	395	405	395
S O of Neb........	165	175	160
S O of N Y	338	342	336
Std Oil of Ohio....	380	390	380
Do pf	108	110	108
Swan & Finch.....	30	35	30
Vacuum Oil	276	280	272
Washington Oil...	32	36	32

MISCELLANEOUS STOCKS

	Yesterday. Bid.	Yesterday. Ask.	Wednesday. Bid.
Am Brass	197	202	190
Amal Leather	7½	9	7
Do pf............	30	35	30
Babcock & Wilcox.	102	104	102
E W Bliss	22	24	22
Borden & Co......	97	100	97
Do pf............	87	90	87
Childs Co.	85	87	85
Do pf.	97	99	97
Du Pont	100	108	100
Do pf.	67	69	67
General Baking....	112	120	112
Do pf............	127	130	127
Gil Safety Razor..	167	169	164
Hercules	125	133	125
Do pf.	80	82	80
Ingersoll-Rand	127	135	125
Do pf.	94	100	94
Merck & Co.......	55	65	55
New Jersey Zinc..	124	127	124
Niles-Bem't-Pond..	50	53	51
Do pf.	80	85	80
North Securities...	70	78	70
Royal Bak Pow...	80	85	80
Do pf............	81	84	81
Safety C H & L...	60	62	60
Scovill Mfg.	285	310	285
Singer Mfg, new..	90	92	90
Standard Screw...	200	220	200
Van Raalte	22	28	25
Ward Baking......	90	100	90
Do pf.	97	100	97

SUGAR STOCKS

	Yesterday. Bid.	Yesterday. Ask.	Wednesday. Bid.
Caracas Sugar ...	14	18	14
Central Aguirre...	48	52	47
Central Sugar.....	½	1½	½
Do pf.	..	10	..
Fajardo	43	47	44
Federal Sugar	91	96	91
Do pf	91	96	91
Godchaux	10	14	10
Do pf.	53	58	53
Great Western	93	103	93
Do pf	93	103	93
Holly	8	13	8
Do pf...........	38	44	38
National Sugar ...	90	95	90
Savannah	16	20	15
Do pf...........	53	57	50
West India pf.....	66	71	66

CONSOLIDATED EXCHANGE

THURSDAY, OCT. 20, 1921.

Sales.		High.	Low.	Last.
*30	Adams Exp.	48½	48¼	48¼
180	Am Ag Ch..	29⅞	[illegible]	[illegible]
580	Allis-Chalm.	33⅞	33⅞	33⅞
85	Am Beet S..	26¼	26¼	26¼
75	Am Can	26½	25⅞	26
60	Am Car & F	127⅝	127⅝	127⅝
20	Am Ice pf..	64	64	64
410	Am Ice Sec..	62¼	59⅝	61½
300	Am Int Cp..	31⅞	31⅝	31⅝
190	Am Lin Oil..	24½	23⅞	24½
50	Am Loco	90⅛	90	90⅛
450	Am Saf Raz	4½	4½	4½
170	Am Sm & R	36¼	36¼	36¼
190	Am Stl Fdys	23⅝	23⅝	23⅝
3,128	Am Sugar...	52⅛	50½	51⅜
320	Do pf......	76⅛	75⅝	75⅝
1,400	Am Sum T..	36⅞	36	36⅛
280	Am Tel & T.	108	107⅞	107⅞
615	Am Wool ..	74⅞	73⅝	74
150	Anacon Cop.	39⅛	38⅞	39⅛
290	Atchison ...	85⅛	85⅛	85⅛
400	Atl Fruit....	2⅛	2⅛	2⅛
260	Atl Pet Cp..	21	20⅝	20⅞
1,040	A G & W I.	27⅛	26⅛	26⅛
3,765	Bald Loco...	86⅝	85⅛	86⅛
910	Balt & Ohio.	37⅛	36⅞	37
10	Do pf......	51¼	51¼	51¼
1,530	Beth Stl, B.	53⅝	51⅝	53⅝
160	Bosch Mag..	34½	34½	34½
1,745	Burns Bros..	110½	106¼	108¼
160	Butterick Co	23½	23½	23½
260	Caddo Oil ..	12⅜	11⅞	12⅜
150	Cal Pet	41½	41¼	41½
470	Can Pac ...	111⅜	110½	110½
160	Cent Leath.	27⅛	26⅝	27⅛
90	C de P Cop..	29¼	28⅞	28⅞
385	Chandler M.	42	41½	41½
270	Ches & Ohio	54⅜	54	54
380	Chi & N W..	67⅜	67¼	67⅜
480	C. M & St P	23½	23½	23½
370	Do pf......	37⅞	36⅞	37
460	C, R I & P..	32¼	32	32⅛
215	Chile Copper	11¼	11¼	11¼
90	Chino Cop...	24⅝	24⅝	24⅝
80	Cluett-Pea...	40¼	38¾	39¼
20	Col & So....	34¼	34¼	34¼
415	ColumbiaGas	61½	60⅞	61½
1,950	Col Grapho..	3⅝	3½	3½
190	Con Int'state Callahan...	4	4	4
290	Con Gas	89¼	89¼	89¼
71	Con Textile.	16¼	16	16¼
2,125	Corn Prod...	80⅝	79¼	80¼
1,875	Cosden & Co	32⅝	32	32¼
1,820	Crucible Stl.	60¼	59	59¾
310	Cuban-A Sug	11½	11½	11½
1,575	Cuba C Sug.	7⅛	6⅞	7
575	Do pf	16½	16	16
274	D, L & W...	104½	104	104½
20	Elkhorn M..	18	18	18
90	Erie	12⅝	12¼	12¼
60	Do 1st pf..	18	17⅞	18
310	Endic't-John	65	63⅝	65
4,685	Famous Play	62½	61	61⅝
90	Fisk T & R..	10¼	10¼	10¼
5,723	Gen Asphalt	54¼	52⅝	54
470	Gen Elec ...	125½	124⅝	125¼
2,280	Gen Motors.	9⅞	9⅝	9⅞
50	G'drich Rub.	31⅝	31¼	31¼
90	Gt Nor Ore..	29⅝	29⅝	29⅝
845	Gt North pf.	72⅝	71⅞	72¼
690	Haskell-Bar.	66⅝	62⅝	66¼
815	Houston Oil.	65½	64⅝	65¼
60	Inspira Cop.	34½	34	34
10	Int Agr Ch..	7⅝	7⅝	7⅝
50	Do pf	35½	35½	35½
1,185	Int Harvest.	75¼	74½	75⅛
70	Int Mer Mar	47	46⅝	47
100	Int Motor....	27	26⅝	27
180	Int Nickel...	13⅝	13¼	13¼
410	Int Paper ..	47⅞	47¼	47½
445	InvincibleOil	11⅛	10⅞	11
850	Jewell Tea..	11⅜	10⅝	10⅞
500	Jones Bros..	27	26½	26⅝
10	Do pf......	50⅛	50¼	50¼
2,985	Island Oil...	3	2⅞	2⅞
770	Kan & Gulf.	6½	6½	6½
915	Kelly Spg T	40¼	39¼	39¼
870	Kennecott C	21¼	20⅝	21¼
110	Key T & R..	10	10	10
150	Laclede Gas.	47½	47	47
70	Lee R & T...	27⅝	27⅝	27⅝
270	Leh Val	54⅝	54	54
10	Loose-Wiles.	34	33⅝	34
500	Loft Candy.	9⅛		
50	Manhat Elev	41⅛	41⅛	41⅛
190	Marland Oil.	22⅞	22⅝	22⅞
910	May Dept S.	87⅛	84⅝	86
10,710	Mex Pet....	96½	94⅝	95⅝
410	Miami Cop..	22⅛	22⅝	22⅝
215	Midvale Stl.	23⅛	[illegible]	[illegible]
1,960	Middle S Oil	13⅛	13	13⅛
180	Mo Pac	18⅛	18⅛	18⅛
370	Do pf......	42	41½	42
90	Mont Ward..	19¼	19¼	19¼
10	Mullins Body	19⅜	19⅜	19⅜
60	Nat Acme...	18⅛	18⅛	18⅛
60	N Y Air B..	52⅛	52⅛	52⅛
50	Nat Lead...	74⅜	74⅜	74⅜
10	Nev Con C..	11⅝	11⅝	11⅝
220	N Y Cent...	72⅛	72	72
50	N Y Dock...	26⅜	26⅛	26⅜
130	NY NH & H	14	13⅝	13⅝
350	N Y O & W.	19⅛	19⅛	19⅛
795	Nor Pac	74⅛	73	74
750	Okla P & R.	2⅝	2⅝	2⅝
10	Owens Bottle	28⅛	28⅛	28⅛
2,870	Pac Oil	42⅞	40⅝	[illegible]
110	Pac G & E..	60	60	60
870	Pan Am	43⅞	[illegible]	[illegible]
70	Do B......	41	40¼	41
560	Panh P & R	11	10⅝	11
190	Peoples Gas.	[illegible]		
160	Pond C Coal	14⅝	14⅝	14⅝
415	Penn	36⅛	35	36⅛
270	Penn Steel..	9	8⅞	8⅞
295	Phila Co ...	28⅞	28⅞	28⅞
40	Phillips Pet.	27⅞	27⅞	27⅞
1,025	Pierce-A ...	13¼	12½	13
115	Do pf......	28¼	26⅝	27
115	Pierce Oil...	7	6⅞	7
490	Pitts Coal ..	59¼	59¼	59¼
180	Pitts & W...	24½	24½	24½
1,585	Pullman	95	93⅝	94⅝
110	Punta Al Su	26⅝	25⅞	25⅞
575	Pure Oil....	30½	29⅝	30½
960	Reading	69⅞	68⅞	69¼
1,240	Rey I & S..	46¼	44⅝	46
50	Do pf......	75⅛	75	75
150	Rep Motors.	8⅞	8⅝	8⅞
970	Royal Dutch	42⅝	42	42¼
1,190	Sears, Roeb.	67	65¼	66⅛
1,120	Sinclair Oil..	21¼	20⅝	21
500	So Pacific..	77⅞	77¼	77⅞
215	So Railway.	19½	19¼	19½
10	St Oil N J..	149¾	149¾	149¾
2	Do pf......	109	109	109
370	Stew Warn..	23⅞	23⅜	23⅞
80	Strom Carb..	32	30¼	31¼
3,870	Studebaker..	73¼	72¼	72⅝
190	Superior Oil.	7⅛	7⅛	7⅛
50	St L S W...	21½	21½	21½
925	Texas Co....	40⅛	39¼	40
440	Texas & Pac	22	21	21⅝
1,100	T P C & O.	25½	24½	24⅞
100	Tide Wat O.	137⅞	137⅞	137⅞
90	Tob Prod...	63	63	63
840	Trans Oil ...	9	8⅝	8⅝
645	Union Oil...	20⅝	20¼	20½
294	Union Pac..	119⅝	119¼	119¼
120	Un Food Pr	13	12½	12½
110	Un Drug....	56¼	56	56
50	Un Fruit....	109¼	109¼	109¼
815	Un Ret St...	53	52	52⅝
370	U S R & Im	53	52⅛	52⅞
190	U S Ind Alc.	44½	43¼	44¼
180	U S Rubber	48⅝	48⅝	48⅝
1,970	U S Steel...	78⅝	78	78⅝
80	Vivaudou ..	8¼	8¼	8¼
90	Va-Car Ch..	27⅝	27⅝	27⅝
280	Wab pf A...	20⅞	20⅞	20⅞
2,100	Willys-Over..	5½	5⅜	5½
745	Do pf......	26	23⅝	24¼
60	Wh & L E..	8	8	8
70	White Mot..	35⅝	35⅝	35⅝
1,550	White Oil...	13	12	13
160	Wiscon Cent	24⅝	24⅝	24⅝
870	Woolworth...	121	120½	121

Total, 106,915 shares.

OUT-OF-TOWN EXCHANGES

BALTIMORE.

Stocks.

Sales.		High.	Low.	Last.
100	Bost S & G.	40	..	..
190	Celestine Oil	60⅝	..	..
80	Com Credit.	450	..	..
100	Consol Coal.	83½	..	..
52	Fidel & Dep.	96	..	..
14	Bensch pf...	23⅝	..	..
15	Md Casualty	72	..	..
30	Merch Nat B	18¾	..	..
32	Man Val Tr	7	..	..
33	Pa Wat Pow	86½	..	..
30	United Rys..	8¼	..	..
30	W, B & A..	12⅝	..	..

Bonds.

Sales.		High.	Low.	Last.
$1,000	Bal Cit 4s,'51	86¼	..	..
1,000	Con Coal 6s.	98	..	..
1,000	Con Gas 4½s	78	..	..
9,000	Con Pw 7½s.	102	101⅞	102
4,000	Do 4½s....	79	..	..
$1,000	Con Pow 7s	99⅝	..	..
2,000	Pa Wat P 5s	87⅜	..	..
1,000	U Rys 1st 4s	64⅛	..	..
1,000	US Vic 4¾s.	99.40	..	..
1,000	W B & A 5s	71	..	..

BOSTON.

Mining.

Sales.		High.	Low.	Last.
25	Ahmeek	50	50	50
82	Allouez	21	21	21
5	Cal & Ariz.	49½	49	49½
8	Cal & Hecla.	240	240	240
425	Carson	13⅝	13⅝	13⅝
463	Cop Range..	34	33⅝	33⅝
60	Davis-Daly..	7	6⅝	7
50	Franklin ...	2	2	2
46	Granby	19	19	19
10	Hancock	2⅝	2⅝	2⅝
200	Helvetia ...	1⅛	1⅛	1⅛
654	Island Creek	66⅛	65⅛	66⅛
100	Mason Val..	1½	1½	1½
10	Mohawk	50	50	50
105	New Corn'a.	14⅛	14⅛	14⅛
110	Nipissing ...	5⅛	5	5
7	North Butte.	10⅛	10	10⅛
25	Old Domin...	23⅛	23⅛	23⅛
120	Pond Creek.	14	14	14
150	Sup & Bost..	1⅝	1½	1½
50	Trinity	2	2	2
60	U S Sm pf.	41	39⅝	40⅛
50	Utah Apex..	2⅝	2⅝	2⅝

Railroads.

Sales.		High.	Low.	Last.
900	Bost & Alb..	121½	121	121
53	Boston Elev.	71⅛	71	71⅛
30	Boston & Me	16	16	16
30	Maine Cent..	36¼	36¼	36¼
65	NY, NH & H	13⅝	13⅝	13⅝
477	West End....	43⅛	43⅛	43⅛
37	Do pf.....	54⅛	54⅛	54⅛

Miscellaneous.

Sales.		High.	Low.	Last.
19	Am Agri pf.	57⅝	57⅝	57⅝
70	Amoskeag....	97⅝	97	97⅝
50	Do pf......	77	76⅛	77
300	Am Sugar...	52⅛	50⅝	51
115	Do pf......	75⅛	74⅞	75⅛
345	Am Tel......	108⅛	108	108⅛
47	Am Wool pf	98	97⅛	98
100	Beacon Choc	50	50	50
1,680	Eastern S S.	34⅛	33	33⅝
175	Do pf......	116	114	116
37	Edison	153	150	153
200	Gardner Mot.	11	11	11
10	Gen Elec.....	125	125	125
350	Gray	12	11⅛	11⅝
7	Greenfield...	22⅛	22⅛	22⅛
15	Int Cot Mills	40	40	40
175	Int Cement.	24	24	24
60	Island Oil...	2⅝	2⅝	2⅝
17	Libby	8	8	8
10	Loew's	12⅝	12⅝	12⅝
360	Mass Gas...	62	60	62
46	Do pf......	59⅝	58⅝	59
10	Miss Riv Pw	13	13	13
65	Nat Leather	6⅝	6¼	6¼
28	N Eng Tel...	102	102	102
20	N Eng Oil...	5	5	5
5	Pac Mills...	164	164	164
53	Reece But H	13	12½	12½
20	Swift	96	95⅝	96
50	Swift Inter..	22⅝	22⅝	22⅝
5	United Drug 1st pf	39⅝	39⅝	39⅝
152	Un Fruit....	109	108⅛	109
46	Un Shoe.....	34⅝	34⅝	34⅝
53	Do pf......	24	23⅝	23⅝
220	Ventura	18⅛	18⅛	18⅛
10	Waldorf	21	21	21
50	Waltham W	10	10	10
50	Do pf......	37⅛	37	37⅛
190	Wickwire ...	10	10	10

Bonds.

Sales.		High.	Low.	Last.
$16,000	A G W I 5s.	53½	53⅝	53⅝
3,000	C J S 5s...	81⅞	81⅛	81⅛
5,000	MassGas4½s	82	82	82
$1,000	Miss R P 5s.	83⅛	83⅛	83⅛
1,000	West Tel 5s.	87⅛	87⅛	87⅛

CHICAGO.

Stocks.

Sales.		High.	Low.	Last.
85	Am Radiator	70½	70⅛	70⅛
85	Armour pf..	91	91	91
350	Arm'r Leath	12⅛	12⅛	12⅛
100	Briscoe Mots	9	9	9
50	Chi C & C pf	4⅝	4⅝	4⅝
60	Cudahy	50½	50½	50½
50	Com Edison.	110⅛	110⅛	110⅛
450	Cont Motors.	5⅛	5	5
25	Ill Brick ...	56	56	56
525	Libby	8	7⅝	7⅝
225	Lindsay Lt..	4	3⅞	3⅞
190	Midw Util pf	45	45	45
140	Mitchell Mot.	8	8	8
55	Mont Ward..	18⅛	18	18⅛
990	Nat Leather.	6⅝	6¼	6⅝
130	Orpheum ...	18	18	18
400	Peoples Gas.	51	51	51
175	Pigg Wigg,A	13⅝	13¼	13¼
67	Quak Oats..	128	128	128
100	Reo Motors..	18⅛	18⅛	18⅛
275	Sears-Roe ..	66⅝	65⅛	66⅛
1,750	Stewart-W..	24	23	23⅞
200	Swift	96⅛	96	96
100	Thompson...	41⅛	41	41
50	Temtor C, A	5	5	5
5,200	Union Carb.	43⅝	42⅛	43
330	Un Iron Wks	6⅛	6⅛	6⅛
40	West Knit..	9⅞	9⅞	9⅞
75	Wrigley	81½	81½	81½
265	Yellow Mfg..	98	98	98
50	Yellow Taxi.	46	46	46

Bonds.

$2,000 Peoples Gas ref 5s........................ 73 73 73

DETROIT.

Stocks.

Sales.		High.	Low.	Last.
55	Am L & T..	89½	88¼	89¼
100	Col Motors.	2⅛	2⅛	2⅛
400	Cont Motors.	5	5	5
85	Det Edison.	97¼	96	96
1,500	Linderman S	10⅝	10	10
350	Packard ...	5	4⅞	5
10	Parke Davis	81¼	81¼	81¼
300	Reo	18⅛	18⅛	18⅛

PHILADELPHIA.

Stocks.

Sales.		High.	Low.	Last.
530	Am Storage.	76	73⅞	75⅛
166	Do 1st pf..	103	100	103
20	Do 2d pf...	101¼	101¼	101¼
40	Am Sugar..	52	51⅛	51⅛
10	Am T & T..	108⅛	108⅛	108⅛
20	Atl Pet	20⅛	20⅛	20⅛
100	Atchison ...	85⅛	85⅛	85⅛
100	Bald Loco..	86	85⅝	86
60	Beth Stl, B.	53	52⅝	53
100	Butte Sup...	14⅛	14⅛	14⅛
100	Can Pac ...	110⅞	110⅞	110⅞
50	Chile Cop...	11⅛	11⅛	11⅛
10	Cosden	32⅝	32⅝	32⅝
110	Cuban-Am S	11⅝	11⅝	11⅝
20	Do pf......	16⅝	16⅝	16⅝
40	Erie	12⅝	12⅝	12⅝
208	Elec Stge...	106	106	106
10	Famous P..	62	62	62
75	Gen Asph...	53⅞	52⅝	53⅞
20	Gen Motor..	9⅞	9⅞	9⅞
37	Ins N A....	29⅛	29⅛	29⅛
100	Island Oil...	2⅞	2⅞	2⅞
200	Lake Sup Cp	6⅛	6⅛	6⅛
170	Leh Val ...	54⅝	53⅞	54⅛
20	Mex Pet ...	95	95	95
100	Nor & W...	95⅛	95⅛	95⅛
60	Nor Pac ...	74⅛	74⅛	74⅛
110	Pac Oil ...	42	41	42
100	Pan Am Pet	43⅝	43⅝	43⅝
708	Penn R R...	36	35	36
26	Penn S Mfg	65½	65½	65½
25	Phila Co....	29⅛	29⅛	29⅛
30	P C C pf...	31⅛	31⅛	31⅛
12	Phila Elec..	22⅝	22⅝	22⅝
389	Do pf......	26⅝	26⅛	26⅝
36	Phila Trac..	55	54	55
10	Pierce-A ...	13⅛	13⅛	13⅛
10	Do pf......	28	28	28
30	Pitts Coal...	59⅛	59⅛	59⅛
50	Pitts & W V	24⅛	24⅛	24⅛
35	Do pf......	73⅞	73	73
16	Pure Oil.....	30	30	30
10	Reading	69⅛	69⅛	69⅛
50	Sinclair	21⅛	21⅛	21⅛
20	Studebaker..	72⅝	72⅝	72⅝
50	St Paul	23⅝	23⅝	23⅝
100	Do pf......	37⅛	37⅛	37⅛
60	T P C & O..	24⅞	24⅞	24⅞
50	Ton Min ...	1⅛	1⅛	1⅛
120	U G Imp....	33⅛	33⅛	33⅛
30	U S Steel...	78⅝	78⅝	78⅝
10	Un Ret S...	52⅝	52⅝	52⅝
65	War I & S..	8	8	8
25	W J & S S.	29	29	29
50	West Coal..	65	65	65

4,635

Bonds.

Sales.		High.	Low.	Last.
$700	Lib 2d 4¼s..	92.38	92.38	92.38
6,050	Lib 3d 4¼s..	94.58	94.46	94.54
8,800	Lib 4th 4¼s.	92.42	92.32	92.40
441000	Vic n 4¾s..	99.42	99.38	99.42
1,000	Bald Loco 6s	94	94	94
1,000	L V 6s,'28..	100	100	100
5,000	PhilElist5s..	87⅝	87⅝	87⅝
25,000	LSupCpinc5s	30	30	30
11,000	Equi Gas 5s.	100	99⅞	99⅞
2,000	El&Peocfs4s.	57	57	57
1,000	PPassRy4stc	58	58	58
7,000	PhilElist5s..	88	87⅝	88

$510,450

PITTSBURGH.

Stocks.

Sales.		High.	Low.	Last.
145	Ark Nat Gas	9⅝	9⅝	9⅝
100	Barnsdall A.	26	26	26
100	Barnsdall B.	23⅛	23⅛	23⅛
10	Con Ice pf..	24⅝	24⅝	24⅝
550	Duquesne O.	3	2⅞	2⅞
10	Mfrs L & H	47⅛	47⅛	47⅛
500	Marland Ref	2½	2½	2½
10	Nat Firepfg.	7⅛	7⅛	7⅛
75	Do pf	16⅝	16⅝	16⅝
10	Ohio Fuel S	45	45	45
110	Ohio Fuel O	19	18⅝	19
435	Pitts O & G	8½	8½	8½
100	West Air B	86	85	85

MONTREAL

Stocks.

Sales.		High.	Low.	Last.
520	AbitibiPaper	31⅝	31	31⅝
213	Atlantic Sug	28⅝	28½	28½
80	Brazilian	23⅛	23⅛	23⅛
54	B'pton Paper	22½	22	22
55	B E Steel...	9	9	9
125	Can Cement.	58⅝	58⅛	58⅝
167	Can SS	20	19⅝	19⅝
260	Con Smelt...	18	17	17
65	Det United..	73½	72	72
125	Dom Bridge.	77	77	77
189	Dom Canners	29⅝	29⅛	29⅝
140	Dom Glass..	63¼	63	63¼
275	Laurentide..	74⅛	73	73⅝
247	Mont Power	85½	85⅛	85⅛
540	Nat Brew ..	56	55⅛	55⅛
235	Ontario Stl..	49	48	48
60	Quebec Ry..	25	24⅛	25
360	Steel of Can	58	58	58
50	Toronto Ry..	70⅝	70⅝	70⅝
270	Wayagam'k..	44⅛	44	44⅛
25	Mont Tram..	138	138	138

The Ideal Investment

ABSOLUTELY safe and guaranteed as well, legal for trust funds. In any amount from $100 up. Pay 5½%. The ideal investment for you is to purchase our Guaranteed First Mortgages or Certificates. Send for Booklet T-103.

New York Title and Mortgage Co.
135 Broadway, New York 203 Montague St., Brooklyn
Long Island City—Jamaica—Mount Vernon—Staten Island—White Plains

SECURE AS THE BEDROCK OF NEW YORK

The New York Trust Company

Capital, Surplus & Undivided Profits - - - $26,000,000

CANADIAN EXCHANGE
CANADIAN CURRENCY
Bought and Sold

100 Broadway 57th St. & Fifth Ave.

The First National Bank of Boston

Transacts commercial banking business of every nature.
Make it your New England Bank.

Capital, Surplus and Profits, $37,500,000.

FINANCIAL NOTICES.

To the Holders of Empire Gas and Fuel Company Bond Secured Sinking Fund Convertible Eight Per Cent. Notes, Dated October 1, 1920.

Proposals are invited to be made to Bankers Trust Company, 16 Wall Street, New York City, as Trustee under the Indenture between Empire Gas and Fuel Company and said Trustee, securing the above notes, for the sale on December 1, 1921, to said Trustee, for the account of the Sinking Fund provided for in said Indenture, of notes of said issue, at prices not to exceed 102.29% of the principal of said notes, plus unpaid accrued interest thereon to December 1, 1921. On or before December 1, 1921, this Company will deposit, or there will be available with the Trustee, a sum sufficient to retire, at prices not exceeding the price above mentioned, One Hundred One Thousand, Three Hundred Fifty-Eight Dollars ($101,358) principal amount of said notes, plus unpaid accrued interest to said date; and it is the intention of said Trustee, pursuant to the provisions of said Indenture, to apply the money so to be received to the purchase or redemption of notes of said issue at not to exceed the price above mentioned.

All proposals should be securely sealed and marked "Proposal for the sale of Bond Secured Sinking Fund Convertible Eight Per Cent. Notes of Empire Gas and Fuel Company, dated October 1, 1920," must be for all or any part of the notes offered, must state the aggregate face value and the denominations of the particular notes so offered for sale, and must be received by the Trustee at its Corporate Trust Department at or prior to Three o'clock P. M., on October 27, 1921.

Advices as to notes accepted will be mailed on or before October 29, 1921, by Bankers Trust Company, Trustee.

Federal Income Tax Ownership certificates, covering accrued interest, should accompany all accepted notes.

Empire Gas and Fuel Company
By FRANK W. FRUEAUFF, President.
Dated, October 14, 1921.

PENNSYLVANIA COMPANY
40-Year Guaranteed Gold Trust Certificates Series "E," Maturing 1952.

Pursuant to terms of agreement dated December 1, 1904, the undersigned invites tenders of above certificates for sale and delivery as of November 1, 1921, at a price not exceeding par and interest, to the extent of $100,000, the sum now payable to Sinking Fund.

Sealed tenders, stating specific numbers of certificates offered, addressed to GIRARD TRUST COMPANY, Trustee, Sinking Fund Pennsylvania Company 40-year Guaranteed Gold Trust Certificates, Series "E," will be received until 12 M., October 31, 1921. Accepted certificates must be delivered on November 1, or security furnished that day, if required, that delivery will be made within ten days.

GIRARD TRUST COMPANY, Trustee.
George H. Stuart 3d, Treasurer.
Philadelphia, Pa., October 17, 1921.

The Goodyear Tire & Rubber Company
First Mortgage 20-Year, Eight Per Cent. Sinking Fund Gold Bonds.

Temporary bonds of the above issue may be exchanged for engraved definitive bonds with interest coupons attached on and after October 20, 1921, upon surrender of the temporary bonds at the Trust Department of The Union Trust Company, Trustee, 814 Euclid Avenue, Cleveland, Ohio, or at the Trust Department of Central Union Trust Company of New York, 80 Broadway, New York City.

Holders of temporary bonds are requested to exchange the same for definitive bonds with coupons as promptly as possible on and after October 20, 1921, as no interest will be paid on the temporary bonds. Holders are requested to arrange temporary bonds in numerical order when presenting for exchange.

THE GOODYEAR TIRE AND RUBBER COMPANY.

NOTICE.

The Marquette National Bank, located at the City of Marquette, County of Marquette and State of Michigan, is closing up its affairs, its corporate existence having expired at the close of business on the sixth day of October, A. D. 1921. All note holders and other creditors of said association are therefore hereby notified to present their notes and other claims against the association for payment.

F. J. JENNISON, Cashier.

Dated at Marquette, this seventh day of October, A. D. 1921.

THE DOMINION BANK
Head Office, Toronto, Canada
New York Agency, 51 Broadway
C. S. HOWARD, Agent.

Central Union Trust Co.
of New York
80 BROADWAY.
BRANCHES
5th Avenue at 60th Street
Madison Avenue at 42d Street
Capital, Surplus and Undivided Profits $30,000,000

S. E HENDERSON & CO.
Constructive and Consulting
ACCOUNTANTS
Audits
Systems
Finances
Tax Service
Reorganizations
32 UNION SQ., N. Y. CITY
Telephone Stuyvesant 2841
Branches elsewhere.

Customer's Man

With very active, desirable following wants new connection with big Board house, with view to partnership eventually. Commissions will amount to at least $25,000 annually; present equities at least $50,000. Address "Customer's Man," Room 906 Times Building.

MEETINGS AND ELECTIONS.

The Cleveland, Cincinnati, Chicago & St. Louis Railway Company

Cincinnati, O., October 6, 1921.

NOTICE IS HEREBY GIVEN that the Annual Meeting of the Stockholders of The Cleveland, Cincinnati, Chicago & St. Louis Railway Company, for the election of Directors and three Inspectors of the next election, and the transaction of such other business as may lawfully be brought before the meeting, will be held at the principal office of the company, Room 407, 517 West Third Street, in the City of Cincinnati, Ohio, on Wednesday, the 26th day of October, 1921, at 10 o'clock A. M. The Poll will continue open until 11 o'clock A. M.

EDWARD F. STEPHENSON, Secretary.

New York, Oct. 18, 1921.

The Annual Meeting of the New York County Chapter of the American Red Cross, for the election of nine members of the Board of Directors whose term of office expires on that date and for such other business as may be brought before it, will be held at Chapter Headquarters, 598 Madison Avenue, New York City, on Wednesday, October 26, 1921, at 4 o'clock P. M.

ALFRED L. CURTISS, Assistant Secretary.

DIVIDENDS.

PUBLIC SERVICE INVESTMENT CO.
Preferred Dividend No. 50.

A $1.50 quarterly dividend is payable NOV. 1, to Stockholders of record, OCT. 20, 1921.

LAURENCE J. WEBSTER, PRESIDENT.

HOUSE ACTS TODAY ON REFUNDING BILL

Five Hours Are to Be Devoted to Measure—Acceptance by Senate Is Expected.

TOTAL DEBT SAFEGUARDED

One Provision Specifically Forbids Exchange or Cancellation of Any Foreign Obligation.

Special to The New York Times.

WASHINGTON, Oct. 20.—The Ways and Means Committee today reported favorably a measure to facilitate the refunding of the foreign debt to the United States. It has the approval of the Administration and would delegate full authority to negotiate and arrange terms with the foreign countries to a commission of five, one of which shall be the Secretary of the Treasury. The other members are to be appointed by the President.

Democratic members of the Ways and Means Committee will present a minority report objecting to the full authority proposed to be delegated to the commission of five. The minority proposes that the commission shall have power to enter into negotiations, but that the terms of refunding to be arranged shall be approved by Congress.

The House tomorrow will devote five hours to the consideration of the bill. Indications are that the Senate will readily accept it. The Senate still refuses to act upon the original refunding bill reported by its own Finance Committee which would give unlimited authority to the Secretary of the Treasury.

Committee's View of Measure.

The majority report presented to the House today says:

"The bill herein recommended creates a commission consisting of five members, one of whom shall be the Secretary of the Treasury, who shall serve as Chairman, and four of whom shall be appointed by the President.

"When other than Cabinet officers are selected, the bill gives this commission, with the approval of the President, requisite authority to negotiate with foreign Governments and determine arrangements for the repayment to the United States of principal and interest of the obligations by various foreign Governments now owing to the United States, or hereafter received by the United States arising out of the World War.

"At the time these loans were being made the possible length of the war and the total amount that the advances of money by the United States might reach were not known. Fixed arrangements for repayment were not made, and agreements in regard to interest rates were indefinite. One thing was clearly understood, however, and that was that the money advanced by the United States would be repaid together with the rate of interest sufficient to reimburse the United States for what it cost this Government to provide the money.

"Considerable misunderstanding has existed in regard to the purpose of the legislation in question. The popular belief seems to be that authority is sought either to change the obligations of one country for the obligations of some other country or to cancel a portion or all of the principal and interest due.

"Such authority was not sought by the Secretary of the Treasury, and as a safeguard and to remove possible misapprehension, Section 3 of the bill expressly prohibits such exchange or cancellation of obligations. Section 3 is as follows:

"'That this act shall not be construed to authorize the exchange of bonds or other obligations of any foreign Government for those of any other foreign Government, or cancellation of any part of such indebtedness except through payment thereof.'

Lists Existing Obligations.

"The obligations of foreign Governments held by the Treasury amount to $10,141,267,585.68, in addition to certain accrued interest. These obligations were acquired as follows:

"For advances made under the Liberty Loan acts, $9,435,225,320.24.

"Proceeds of sale of surplus war materials through the Secretary of War and the Secretary of the Navy, $565,048,413.80.

"Through the United States Grain Corporation, $55,899,879.09.

"Through the United States Grain Corporation, $56,899,879.69.

"From the American Relief Administration, $84,093,963.55.

"Total, $10,141,267,585.68.

"In addition to the above, the following amounts of interest were due and unpaid, according to statements submitted by the Secretary of the Treasury June 29, 1921:

"Interest due and unpaid.

"Liberty Bond acts, $922,550,143.22.

"American Relief, $8,168,687.29.

"War Department, $10,929,130.39.

"United States Grain Corporation, $1,886,795.09.

"Total, $943,534,795.09.

"Due to lack of authority, the Secretary of the Treasury has been unable to deal in a satisfactory way with the debtor countries for the repayment of the obligations. To protect the interests of the United States and to secure the payment of the principal and interest of the debt is the purpose of the legislation herein recommended. The authority contained in the various Liberty Loan acts is somewhat confusing and open to question. It is essential that the authority be definite so that no question may arise in the future respecting the legality of negotiations.

"Without additional authority, the Secretary stated before the Finance Committee of the Senate that 'it would be difficult and in some cases impossible to proceed to procure new securities in a form that will protect the interests of the Government.' The Secretary asked for broad authority that would cover any contingencies which might arise in the negotiations and states that it is essential to have new securities in the most substantial form so that they may be available to this Government for future use.

"The legislation herein recommended will permit negotiations to proceed so that these claims may be adjusted and refunding accomplished in a sound and businesslike manner. This is a matter of the utmost importance."

WANT JONES RATES LEVIED.

Middle West Shippers Ask Harding to Enforce Preferential Charges.

WASHINGTON, Oct. 20.—President Harding was called on today by a committee of the Middle West Merchant Marine Association to enforce immediately the preferential rates of indirect foreign trade provided for under the Jones Shipping act.

Malcolm Stewart of Cincinnati, Chairman of the committee, told the President that the Middle West was "greatly alarmed and disturbed over the condition of American shipping." Members of the committee, after seeing the President, said they had found Mr. Harding deeply interested and felt certain that a constructive merchant marine program would be worked out within a few weeks.

TOKIO RECEIVES AMERICANS.

Chamber of Commerce Welcomes Business Men's Mission.

TOKIO, Oct. 19.—The mission of American business men which arrived here yesterday was tendered a reception tonight in the Imperial Theatre by the Tokio Chamber of Commerce.

During the day members of the party visited various silk factories and engaged in sightseeing.

VALUATION TRANSIT CRUX SAYS EXPERT

Dr. John Bauer Tells Economics Club Commission's Plan Is Too Complex.

Dr. John Bauer, former statistician and chief accountant for the Public Service Commission, in an address last night before the Economics Club at Columbia University, declared that the crux of the entire transit situation and the Transit Commission's plan was the commission's valuation of the roads.

"While a single unified system of all street railway properties, including subway, elevated and surface, would undoubtedly be desirable if it could be obtained on the proper basis, no satisfactory opinion of the commission's proposal can be expressed until the valuations have been made," he said. "This huge task involves tremendous difficulties. I am exceedingly skeptical whether the commission, if it establishes a unified system, will be able to effect a full 100 per cent. reduction—or 75 per cent. or even 50 per cent. This is the crux of the matter, and as yet we have been told nothing definite about it. The chief criticisms of the plan are as follows:

"1. The organization is too complex.

"2. The method of control would give the city a share only in the holding company concerned chiefly with problems of financing and would give actual management to the new bondholders, who would have practically no risk in the business.

"3. No provision is made for recognition of labor in the management of the operating companies.

"4. The barometer fund is a cumbersome and unwieldy arrangement. Similar funds used elsewhere have not justified their fixed, unelastic and arbitrary systems.

"5. The bonus to stimulate efficiency is faulty.

"6. The automatic flexible fare limits unduly the determination of desirable municipal policy. The city should be left free to meet the costs through any system of fares, or by partial taxation, or by special assessments, as future developments may indicate."

SOLDIERS' POSTERS TO HELP RAISE FUND

Artists Award Prizes in Contest for Designs to Advertise Armistice Day Helmets.

A poster contest was held yesterday at the Dug Out, club house and workshop for disabled ex-service men in charge of the National League for Women's Service. Seventeen men studying in art schools submitted posters to advertise the little A. E. F. helmet badges which all the ex-service men at the Dug Out and the Fox Hills Hospital are making by the hundreds to sell on Armistice Day.

The little helmets, attached to a bow of red, white and blue ribbon, have been endorsed as a badge by the American Legion at its New York State Convention, and it is expected that at least a million people will wear them on Armistice Day at 25 cents apiece.

Colonel Bradley delivered the prizes of $25, $15 and $10 for the first, second and third posters. Simon Risberg, who is studying with the Society of Illustrators, won the first prize, Alfred W. Lowe the second and G. M. Behar the third. Mrs. Edward McVicker, Chairman of the Executive Committee of the Dug Out, will be glad to have individuals and organizations get their badges there as early as possible for the Armistice Day celebration.

ACCUSE IRON ERECTORS.

Are Keeping Men Idle by Contract Delay, Says Union Council.

Charges that the Iron Erectors Association is holding up large structural contracts in this city which would furnish thousands of unemployed with work in order to establish the "open shop and reduce wages, were made last night at the meeting of the Central Trades and Labor Council of Greater New York and vicinity.

The council authorized an investigation and specific complaint will be placed before the Industrial Aid Bureau of the city, which is handling the unemployed problem.

James Sommerville, delegate of the Structural Iron Workers' Union, told the Council that construction work on a thirty-two-story building at Fifty-seventh Street and Broadway had been held up for nearly three months, although the iron and other necessary materials were ready. He said that this was believed to be due to the fact that the Iron Erectors' Association was attempting to establish the open shop and reduce the wages of the iron workers from $1.25 to 90 cents an hour. The work being held up on this building alone, said Sommerville, would furnish employment to about 200 iron workers and about 2,000 men in other trades.

COMMODITY PRICES.

Markets Show Irregular Trend—Wheat Lower, With Eggs Continuing Higher.

Price changes in the wholesale markets yesterday showed a good deal of irregularity, with advances and declines about evenly divided. The only noteworthy change was a drop of ½ of a cent in wheat, to a new low for the year, with the other grains unchanged. Coffee continued its recent weakness, dropping fractionally below Wednesday's quotation. Eggs are higher on good buying, with butter steady; lard scored a slight gain, with pork and beef firm. In the metals, iron and lead dropped back, with tin slightly higher, and in spot cotton there was a recovery of 45 cents per hundred pounds, with a minor recession in printcloths.

Following are the cash prices for the principal commodities in the wholesale market at the close of business Thursday, a week before and a year ago:

	Oct. 20, 1921.	Oct. 13, 1921.	Oct. 20, 1920.
FOODSTUFFS—			
Wheat, No. 2 red	$1.12	$1.22	$2.24
Corn, No. 2 yellow	.62½	.63¼	1.08¼
Oats, No. 2 white	.44	.45¼	.65
Flour, Minn. patent	7.75	8.25	11.50
Coffee, No. 7 Rio	.07¾	.08¼	.08¼
Sugar, granulated	.052	.053	.11
Butter cream, 92 score	.47½	.47	.58
Eggs, fresh-gathered, firsts, per dozen	.53	.48	.70
Lard, Mid. W.	9.60	9.75	20.50
Pork, mess	25.25	25.25	30.00
Beef, family	16.00	16.00	26.00
METALS—			
Iron, 2X, Phila	22.25	22.50	51.54
Steel billets, Pitts	29.00	29.00	55.00
Lead	4.70	4.70	7.25
Copper	12.75	13.00	16.50
Tin	28.50	27.25	39.75
TEXTILES—			
Cotton, mid. upland	19.20	19.55	20.50
Printcloths	.06⅜	.06½	.08¼

Highest and lowest prices for the year 1921 to date are as follows:

	—Highest—		—Lowest—	
Wheat (new)	$1.46½	July 14	$1.12	Oct. 20
Wheat (old)	2.12	Jan. 12	1.42	July 5
Corn	.96¾	Jan. 3	.64	Oct. 8
Oats	.60¾	Jan. 8	.46	July 5
Flour	10.50	Jan. 13	7.75	Oct. 19
Coffee	.08¾	Sep. 29	.05¾	Mar. 13
Sugar	.08¼	Mar. 18	.052	June 28
Lard	13.85	Jan. 7	9.50	May 31
Butter	.57	Jan. 3	.29	May 10
Eggs	.79	Jan. 7	.23½	May 25
Pork	32.50	Feb. 2	24.00	July 19
Beef	29.00	Jan. 28	14.00	July 9
Iron	33.25	Jan. 25	19.75	Aug. 11
Steel	43.50	Jan. 8	29.00	Sep. 9
Lead	5.25	Jan. 19	4.00	Feb. 28
Copper	13.00	Jan. 4	11.75	Mar. 11
Tin	39.50	Jan. 10	26.25	Aug. 2
Cotton	21.55	Sep. 27	10.85	June 20
Printcloth	.06¾	Oct. 1	.04¼	June 24

RATIO OF RESERVE RISES ABOVE 70%

Federal Board Reports Earning Assets of the Banks as Lowest of the Year.

RESERVE NEARLY ALL GOLD

Influx Since First of January Reaches a Total of More Than $700,000,000.

Special to The New York Times.

WASHINGTON, Oct. 20.—Aggregate gains of $43,800,000 of gold and of $44,800,000 of total cash reserves, accompanied by net liquidation of $102,300,000 of earning assets and reduction of $35,400,000 in Federal Reserve note circulation, are indicated in the Federal Reserve Board's weekly consolidated bank statement issued as at close of business on Oct. 19, 1921. Deposit liabilities decreased by $7,200,000 since the date of the previous statement, and the reserve ratio shows a rise since Oct. 11 from 68.5 to 70.3 per cent.

All classes of earning assets show smaller totals than the week before—bills secured by United States obligations, by $43,100,000; other discounts, by $29,500,000; acceptances purchased in open market, by $7,100,000; Pittman certificates to secure outstanding Federal Reserve bank note circulation, by $6,000,000; other Treasury certificates, largely held under repurchase agreements by the New York Reserve Bank, by $16,100,000, and United States bonds and notes, by about $500,000. Total earning assets stood at $1,577,900,000, a record low total for the year, and 53 per cent. below the total reported about a year ago.

Of the total holdings of $459,700,009 of bills secured by United States Government obligations, $328,100,000, or 71.4 per cent., were secured by Liberty and other United States bonds; $103,200,000, or 22.4 per cent., by Victory notes; $9,100,000, or 2 per cent., by Treasury notes and $19,300,000, or 4.2 per cent., by Treasury certificates, compared with $341,000,000, $120,800,000, $20,300,000 and $20,600,000 held the week before.

Since Oct. 11 the amount of paper held under rediscount for other Reserve banks by the Federal Reserve Banks of Boston, New York and Cleveland has declined from $44,000,000 to $42,000,000. Rediscounts of the Richmond Bank with the New York Reserve Bank show a decline from $20,000,000 to $14,400,000. The Atlanta Bank reports a reduction in bills rediscounted with the Boston and Cleveland Banks from $16,400,000 to $14,100,000 and the Dallas Bank an increase in the amount of paper rediscounted with the Boston Bank from $7,600,000 to $8,200,000. Minneapolis resumed rediscounting operations during the week and reports $6,000,000 of bills under rediscount with the New York Bank.

Government deposits are shown $24,900,000 less than the week before; reserve deposits show an increase for the week of $14,800,000, while other deposits, composed largely of non-members' clearing accounts and cashier's checks, show an increase of about $2,900,000.

Federal Reserve note circulation shows a further decline for the week of $35,400,000, the October 19 total of $2,440,900,000 being the lowest shown since Oct. 4, 1918. In addition the banks show a decrease of $4,900,000 in their net liabilities on Federal Reserve bank notes in circulation, the October total of $93,000,000 being the lowest published since Dec. 6, 1918.

Cash reserves on Oct. 19 totalled $2,921,800,000, of which $2,772,700,000 was gold. Since Jan. 1 of the present year the gold reserves of the system have increased by $700,900,000, this increase being offset in part by a loss, during the same period, of $41,900,000 in other cash reserves—silver and legals.

W.P.G. HARDING A GRANDSIRE

Reserve Board Head Greets Infant—Discounts Rail Strike.

W. P. G. Harding, Chairman of the Federal Reserve Board, came on from Washington yesterday, laid aside his burdens as head of the Government's banking institution, and spent several hours in sizing up a new grandchild whom he met for the first time. The baby, at the Hotel Plaza with his parents, Mr. and Mrs. F. H. Prince 2d, has been named F. H. Prince 3d.

At the Federal Reserve Bank Mr. Harding said that the prospects of a railroad strike had not made any particular impression upon him and that he did not think it would take place. "I believe the attitude of most normal people in considering the strike was not to take it very seriously," he said. "It did not alarm me. I did not rush out and buy a barrel of flour and a barrel of potatoes, in the belief that the supplies of these necessities would be tied up by a strike. I got the impression that it was not to be considered very seriously—in other words, the strike news left me 'cold'—and I believe that is the attitude of most normal people."

Mr. Harding again said that business, in his estimation, has turned the corner. He cited the railroad situation and taxes as two problems which must be cleared up before complete recovery. He was asked about probable re-exports of gold to the principal countries of Europe and said that it could be done at the present time only by the loaning of gold by individuals. He said that conditions abroad were improving.

While in New York Mr. Harding had a talk with Sir Reginald McKenna of the London City and Midland Bank, Ltd., who is in this country to attend the Disarmament Conference. He said that the talk was an informal one and nothing to do with finances.

RESERVE BANK POSITION.

Comparison of Yesterday's Items With Those of Other Periods.

The Federal Reserve statements of yesterday show that the high point of the year was reached this week by the total gold holdings and the ratio of reserve of the entire system. The low point of the year was reached by rediscounts, secured by Government collateral and by other collateral, and by reserve note circulation. The ratio of reserve of the New York bank failed to establish either a high or low level this week, the percentage being 83.0.

Yesterday's statements make possible the following comparison of highest and lowest figures of the reserve system statements for 1921 to date and for previous years (in thousands of dollars):

Total Gold Holdings.

	High, 1921.		Low, 1921.	
1921	$2,772,721	Oct. 19	$2,080,262	Jan. 7
1920	2,059,333	Dec. 30	1,934,581	Mar. 19
1919	2,201,804	June 6	2,066,788	Aug. 29
1918	2,090,274	Dec. 27	1,[illegible]7,720	Jan. 4
1917	1,671,133	Dec. 28	742,062	Jan. 5
1916	730,236	Dec. 29	484,639	May 5
1915	542,413	Dec. 30	251,305	Jan. 29

Rediscounts.

Secured by—	High, 1921.		Low, 1921.	
Gov. col.	$1,104,563	Jan. 7	$459,671	Oct. 19
Oth. col.	1,502,813	Jan. 7	870,097	Oct. 19
	High, 1920.		Low, 1920.	
Gov. col.	1,572,980	Feb. 27	1,141,036	Dec. 30
Oth. col.	1,616,116	Dec. 3	716,465	Jan. 30
	High, 1919.		Low, 1919.	
Gov. col.	1,863,476	May 16	1,414,950	Dec. 19
Oth. col.	684,514	Dec. 26	172,568	May 9

Reserve Note Circulation.

	High.		Low.	
1921	$3,270,028	Jan. 7	$2,440,862	Oct. 19
1920	3,404,931	Dec. 23	2,850,944	Jan. 30
1919	3,057,646	Dec. 26	2,450,729	Jan. 31
1918	2,685,244	Dec. 28	1,234,934	Jan. 25
1917	1,246,488	Dec. 28	250,768	Jan. 26
1916	275,833	Dec. 29	152,244	June 30
1915	180,026	Dec. 30	14,500	Jan. 29

Ratio of Reserve.

With previous percentages computed on the basis introduced by the Reserve Board on March 18, the highest and lowest reserve percentages of the Federal Reserve system compare as follows:

	High.		Low.	
1921	70.3	Oct. 19	44.5	June 7
1920	43.0	Dec. 17	40.5	May 14
1919	51.1	Feb. 7	42.5	Dec. 26
1918	62.9	Feb. 8	47.9	Dec. 6
1917	86.2	Mar. 30	60.8	Dec. 28

The reserve percentages of the New York Reserve Bank compare as follows:

	High.		Low.	
1921	84.1	Sep. 21	36.5	Feb. 1
1920	42.3	Sep. 24	35.8	Feb. 20
1919	52.0	June 30	38.8	Dec. 26
1918	66.4	Aug. 2	41.7	Dec. 27

FEDERAL RESERVE STATEMENT.

The following table shows the total gold holdings and other chief items in this week's report of each of the twelve Federal Reserve banks:

District.	Gold Reserve.	Rediscounts on Government War Paper.	Total Bills on Hand.	Due Members' Reserve Acct.	F.R. Notes in Cir'la'n.	Ratio Reserve to Deposits and Notes.
Boston	$258,526,000	$24,847,000	$76,300,000	$113,848,000	$231,940,000	79.0
New York	1,033,149,000	97,867,000	272,620,000	660,322,000	632,329,000	83.0
Philadelphia	202,072,000	71,654,000	107,912,000	102,223,000	201,154,000	68.4
Cleveland	234,037,000	36,846,000	130,033,000	130,515,000	219,400,000	68.1
Richmond	67,668,000	32,166,000	102,367,000	51,092,000	108,173,000	44.7
Atlanta	62,408,000	32,492,000	102,499,000	42,642,000	128,224,000	40.5
Chicago	441,286,000	65,918,000	208,094,000	236,563,000	416,129,000	70.0
St. Louis	90,793,000	26,330,000	71,036,000	60,917,000	103,126,000	63.1
Minneapolis	38,829,000	5,243,000	68,977,000	38,570,000	58,152,000	39.2
Kansas City	70,495,000	17,707,000	73,401,000	64,898,000	72,600,000	53.6
Dallas	28,213,000	7,871,000	57,702,000	42,358,000	40,246,000	39.8
San Francisco	245,243,000	40,730,000	113,135,000	116,078,000	229,389,000	71.1

In the Previous Week.

District.	Gold Reserve.	Rediscounts on Government War Paper.	Total Bills on Hand.	Due Members' Reserve Acct.	F.R. Notes in Cir'la'n.	Ratio Reserve to Deposits and Notes.
Boston	$250,654,000	$24,379,000	$77,746,000	$107,911,000	$234,173,000	79.8
New York	958,414,000	139,337,000	343,968,000	653,161,000	638,752,000	77.0
Philadelphia	221,176,000	68,264,000	97,811,000	98,221,000	207,445,000	72.6
Cleveland	238,682,000	41,500,000	137,220,000	132,775,000	223,872,000	67.8
Richmond	65,388,000	25,529,000	98,579,000	51,377,000	109,426,000	43.2
Atlanta	65,865,000	33,345,000	101,640,000	43,264,000	130,309,000	41.9
Chicago	448,617,000	64,748,000	214,732,000	235,384,000	423,688,000	70.0
St. Louis	93,104,000	25,601,000	67,614,000	61,081,000	103,120,000	64.3
Minneapolis	42,575,000	10,305,000	68,709,000	40,795,000	58,160,000	41.7
Kansas City	71,320,000	18,461,000	73,119,000	65,693,000	73,248,000	53.3
Dallas	27,464,000	9,133,000	60,206,000	46,695,000	41,433,000	38.3
San Francisco	236,663,000	42,189,000	122,455,000	112,742,000	232,685,000	68.2

Consolidated statement of the twelve Federal Reserve Banks compares at follows:

RESOURCES.

	Oct. 19, 1921.	Oct. 11, 1921.	Oct. 22, 1920.
Gold and gold certificates	$447,697,000	$446,962,000	$161,438,000
Gold settlement fund—Federal Reserve Board	480,829,000	426,998,000	389,069,000
Gold with foreign agencies	....	....	80,441,000
Total gold held by banks	$928,526,000	$873,960,000	$630,948,000
Gold with Federal Reserve agents	1,711,331,000	1,732,113,000	1,203,240,000
Gold redemption fund	132,864,000	122,849,000	160,423,000
Total gold reserves	$2,772,721,000	$2,728,922,000	$1,994,611,000
Legal tender notes, silver, &c.	149,039,000	148,011,000	162,659,000
Total reserves	$2,921,760,000	$2,876,933,000	$2,157,270,000
Bills discounted:			
Secured by U. S. Government obligations	459,671,000	502,791,000	1,199,139,000
All other	870,097,000	899,615,000	1,550,143,000
Bills bought in open market	54,308,000	61,393,000	300,666,000
Total bills on hand	$1,384,076,000	$1,463,799,000	$3,049,948,000
United States bonds and notes	33,130,000	33,656,000	26,925,000
U. S. certificates of indebtedness			
One-year certificates (Pittman act)	156,875,000	162,875,000	259,375,000
All other	3,808,000	19,862,000	21,432,000
Total earning assets	$1,577,889,000	$1,680,192,000	$3,357,680,000
Bank premises	30,957,000	30,652,000	15,864,000
5% redemption fund against Federal Reserve Bank notes	9,005,000	8,777,000	12,953,000
Uncollected items	630,581,000	567,681,000	824,625,000
All other resources	17,019,000	16,697,000	6,516,000
Total resources	$5,187,211,000	$5,180,332,000	$6,374,908,000

LIABILITIES.

	Oct. 19, 1921.	Oct. 11, 1921.	Oct. 22, 1920.
Capital paid in	$103,034,000	$103,070,000	$97,692,000
Surplus	213,824,000	213,824,000	164,745,000
Reserved for Government franchise tax	53,145,000	52,514,000	....
Deposits:			
Government	29,374,000	54,270,000	15,015,000
Member banks—reserve account	1,660,926,000	1,646,099,000	1,779,345,000
All other	27,398,000	24,496,000	21,929,000
Total deposits	$1,717,698,000	$1,724,865,000	$1,816,289,000
Federal Reserve notes in actual circulation	2,440,862,000	2,476,311,000	3,356,199,000
Federal Reserve Bank notes in circulation—net liability	92,952,000	97,933,000	213,838,000
Deferred availability items	543,238,000	489,403,000	634,097,000
All other liabilities	22,458,000	22,412,000	92,048,000
Total liabilities	$5,187,211,000	$5,180,332,000	$6,374,908,000
Ratio of total reserves to deposits and Federal Reserve note liabilities combined	70.3%	68.5%	*43.3%
Ratio of gold reserves to Federal Reserve notes in circulation after setting aside 35% against deposit liabilities	95.1%	91.8%	*47.3%

*Calculated on basis of net deposits and Federal Reserve notes in circulation.

NEW YORK FEDERAL RESERVE BANK.

STATEMENT AT CLOSE OF BUSINESS OCT. 18, 1921.

RESOURCES.

	Last Week.	Prev. Week.	Year Ago.
Gold and gold certificates	$356,039,139	$355,875,000	$78,567,000
Gold settlement fund, Fed. Reserve Board	116,713,964	41,855,000	46,425,000
Gold with foreign agencies	....	....	29,472,000
Total gold held by bank	$472,753,103	$397,730,000	$154,464,000
Gold with Federal Reserve agent	545,396,078	545,684,000	264,013,000
Gold redemption fund	15,000,000	15,000,000	37,911,000
Total gold reserves	$1,033,149,181	$958,414,000	$456,388,000
Legal tender notes, silver, &c	56,067,562	56,339,000	128,429,000
Total reserves	$1,089,216,744	$1,014,753,000	$584,817,000
Bills discounted—Secured by United States Government obligations: For members	78,459,536	$119,336,000	521,930,000
For other Federal Reserve Banks	19,407,000	20,000,000	....
All other: For members	$97,866,536	$139,336,000	$521,930,000
For other Federal Reserve Banks	150,976,974	171,299,000	432,365,000
Less—Rediscounts with other F. R. banks	1,000,000	....	....
	....	....	25,000,000
Bills bought in open market	$151,976,974	$171,299,000	$407,365,000
	22,776,479	33,332,000	73,564,000
Total bills on hand	$272,619,990	$343,967,000	$1,002,859,000
United States bonds and notes	1,005,400	1,527,000	1,512,000
U. S. certificates of indebtedness—one year certificates (Pittman act)	45,776,000	46,276,000	59,276,000
All other	950,000	17,754,000	14,966,000
Total earning assets	$320,351,390	$409,524,000	$1,078,613,000
Bank premises	5,883,129	5,777,000	4,101,000
5% redemption fund against Federal Reserve Bank notes	1,945,160	1,770,000	2,595,000
Uncollected items	132,811,388	116,461,000	163,434,000
All other resources	2,756,284	3,304,000	969,000
Total resources	$1,552,964,006	$1,551,589,000	$1,834,529,000

LIABILITIES.

	Last Week.	Prev. Week.	Year Ago.
Capital paid in	$27,086,600	$27,087,000	$25,307,000
Surplus	59,318,368	59,318,000	51,307,000
Reserved for Government franchise tax	20,202,010	20,087,000	....
Deposits: Government	7,098,021	14,774,000	453,000
Member banks—Reserve account	660,322,154	653,161,000	675,179,000
All other	12,224,903	11,147,000	12,253,000
Total	$679,645,079	$679,082,000	$687,885,000
Federal Reserve notes in actual circulation	632,328,748	638,752,000	875,027,000
Federal Reserve Bank notes in circulation—net liabilities	25,081,200	25,664,000	38,989,000
Deferred availability items	104,784,137	96,785,000	115,444,000
All other liabilities	4,517,953	4,814,000	40,570,000
Total liabilities	$1,552,964,006	$1,551,589,000	$1,834,529,000
Ratio of total reserves to deposit and Federal Reserve note liabilities combined	83.0%	77.0%	38.6%
Ratio of gold reserves to Federal Reserve notes in circulation after setting aside 35% against deposit liabilities	134.6%	121.7%	40.1%
Contingent liability on bills purchased for foreign correspondents	$12,171,025	$12,074,312	$6,081,343

Reserve percentages of one year ago are calculated on basis of net deposits and Federal Reserve notes in circulation.

THE TREASURY STATEMENT.

Special to The New York Times.

WASHINGTON, Oct. 20.—Revenue receipts and expenditures as at close of business Oct. 18:

	This Month.	Corresponding Month 1920.	*Fiscal Year. 1922.	*Corresponding Fiscal Year 1921.
Customs	$14,541,640.55	$14,594,228.56	$84,143,685.28	$98,652,253.46
Internal revenue—				
Income tax and profits tax	23,796,033.31	18,914,325.04	665,885,060.83	859,567,643.85
Miscellaneous	81,576,225.54	88,733,516.20	445,978,169.50	488,459,708.13
Miscellaneous revenue	42,105,272.78	9,377,456.41	114,607,953.90	223,920,273.18
Panama Canal tolls, &c.	861,921.54	304,024.16	3,706,125.91	1,397,932.69
Total ordinary	$162,881,093.72	$131,923,550.37	$1,303,721,895.42	$1,671,997,813.31
Excess of ord. receipts over ord. disburse.	13,321,675.15	......	274,661,227.48	205,817,373.00
Excess of ord. disb. over ord. receipts	......	83,407,333.20	......	......
Expenditures	149,560,318.57	215,330,883.57	1,029,060,667.94	1,466,180,440.22

*Receipts and disbursements for June reaching Treasury in July included.

NEW INCORPORATIONS.

New York Charters.

Special to The New York Times.

ALBANY, Oct. 20.—Thirty-five new corporations, with an aggregate capitalization of $1,009,000, were chartered today. They include:

Bourse Mortgage Corp., Brooklyn, $2,000; F. V. Laspia, F. Montagna, F. Hertz; attys., Hovell, McChesney & Clarkson, 50 Court St., Brooklyn.

A. Shapiro & Son Co., Manhattan, cotton piece goods, $200,000; I. M. and A. Shapiro, W. Karon; attorney, J. Gordon, 31 Union Square.

Cross Bay Realty Co., Queens, $100,000; J. B. Shupper, L. Rublin; atty., M. B. Lesser, 132 Nassau St.

Belmont Theatre Corp., Manhattan, $75,000; R. G. Herndon, R. W. Kerbe, M. Horowitz; atty., W. Tannenbaum, Times Building.

Schuler Pretzel Co., Rochester, baked goods, $25,000; A. W. Mallinson, A. S. and H. M. Schuler; attys., Benton, McKay, Brown & Johnson, Rochester.

City Island Paint and Decorating Corp., Bronx, $6,000; A. Gent, W. F. Reuter, B. J. Miller; atty., J. J. O'Grady, 277 Broadway.

Racille, Brooklyn, wearing apparel, $10,000; H. Browndorff, S. Stern, M. Turk; atty., M. Weintraub, 398 Broadway.

262d St. Corp., Yonkers, realty, $10,000; G. E. Jennings, E. Manning, C. G. Cunningham; atty., C. W. Boote, Yonkers.

Typewriter Efficiency Corp., rebuilt typewriters, $15,000; A. E. Keating, W. E. Weber, J. W. Gallagher; attorney, L. K. Martus, 17 East 42d St.

Staple Woolen Co., Buffalo, tailors' supplies, 1,000 shares preferred stock, $100 each; 2,000 common, no par value; active capital, $60,000; G. Berkevitz, H. G. Phillips; attorneys, I. J. Beckler, Buffalo.

Primrose Lunch Co., Brooklyn, $2,000; M. and L. Waxman, N. Breman; attorney, J. W. Unmans, 277 Broadway.

Cascioli & Co., Bronx, farm products, $10,000; N. Cascioli, H. Lazzaro, M. D'Arcangelo; attorney, L. Miscione, 291 Broadway.

Finrose Co., Manhattan, drugs and chemicals, $10,000; H. Rosenberg, D. Finkelstein; attorney, M. Finkelstein, 1,800 7th Av.

Cederbaum & Friedberg, Manhattan, custom tailoring, $5,000; H. Cederbaum, L. M. Friedberg, M. Bernstein; attorney, H. Z. Rothstein, 1,400 5th Av.

Ahleim Realty Co., Manhattan, $20,000; L. W. Simmons, A. H. and K. Levy; attorney, I. Witkind, 299 Broadway.

Fisher, Rothman & Horsey, Manhattan, advertising, $10,000; L. B. Fisher, H. J. Rothman, W. A. Horsey; attorneys, Weil & Purvin, 291 Broadway.

Pride Underwear Co., Brooklyn, $25,000; M. E. and S. S. Goldberg, K. K. Klein; attorneys, M. E. and S. S. Goldberg, 350 Broadway.

Dyckman Heights Realty Corp., Manhattan, $10,000; M. H. Wurtzel, E. Myers; attorney, J. L. Grubel, 80 Maiden Lane.

Beam Milling Co., hemlock, Livingston Co., $100,000; F. C. and C. A. Beam, Berlin; attorneys, Ramsdale & Church, Albion.

H. Zimmerman, Manhattan, straws, braids and velvets, $100,000; H. and R. Zimmerman, C. Zoob; attorney, M. Altman, 233 Broadway.

A. D. K. Realty Co., Manhattan, $10,000; N. Kronstant, H. Graer, E. L. Braverman; attorney, J. Feinson, 299 Broadway.

Argyle Apartments Corp., Manhattan, $10,000; J. Brown, M. V. Epstein, A. Cohen; attorneys, Kramer & Bourke, 220 Broadway.

Interstate Factory Products Corp., Manhattan, $50,000; B. S. Loeb, S. J. Dunaway, J. A. Isaacson; attorneys, Kramer & Bourke, 220 Broadway.

Bedford Security Corp., Brooklyn, autos, $25,000; J. M. Pavitt, R. Brown, C. Lowenthal; attorney, L. S. Boudin, 110 West 40th St.

Corneille-Bens, Ltd., Manhattan, auditing and accounting, $25,000; M. H. Sterling, F. Brosseau; attorney, G. R. Rubin, 1,493 Broadway.

Samuel Markel & Co., Manhattan, realty and securities, $50,000; S. Markel, K. Berger, I. H. Levy; attorney, J. E. Greenberg, 299 Broadway.

United Vacuum Bottle Stores, Manhattan, $120,000; D. E. Hanlon, W. B. De Lacy, A. G. Logan; attorneys, Hanlon & De Lacy, Woolworth Bldg.

CAPITAL INCREASES.

Katherine Hoover, Manhattan, $52,000 to $60,000.

Merritt Rubber Co., Manhattan, $10,000 to $20,000.

42d St. Restaurant Corp., Manhattan, $50,000 to $150,000.

Meadowbrook Gold Corp., North Elba, Essex Co., $20,000 to $40,000.

Skaneateles Boat and Canoe Co., Skaneateles, $40,000 to $65,000.

Wilcox Bros., Binghamton, $50,000 to $150,000.

H. E. Allen Mfg. Co., Carthage, $5,000 to $200,000.

Lacona Milk Corp., Lacona, Oswego Co., $8,000 to $30,000.

Meldrum Motor Corp., Buffalo, $100,000 to $120,000.

CONSOLIDATION.

Bloomingdale Guild and Harlem Federation for Jewish Communal Work, under the name of Federation Settlement.

DESIGNATIONS.

Meyer Jonasson & Co., Boston, dry goods, $225,000. Rep., H. S. Gould, 37 Wall St.

Lamp Salvage Corp. of America, Del., refill electric bulbs, $500,000. Rep., P. Sergardi, 501 West 145th St.

Adlanco Industrial Prod. Corp., N. J., tools; 1,000 shares preferred stock, $100 each; 2,000 common, no par value. Rep., L. Graetz, 114 Liberty St.

Jungmann & Co., Del., drugs and chemicals, 300 shares common stock, no par value. Rep., P. Guetschow, 150 Nassau St.

Mutual Brokerage Corp., Del., $1,000,000. Rep., W. De Bille, 33 West 42d St.

SURRENDER OF AUTHORITY.

Meyer Jonasson & Co., Boston, Mass.

DISSOLUTIONS.

Metallurgic Products Cor., Manhattan.
H. Zimmerman, Manhattan.
J. B. Cloak Co., Manhattan.
Jungmann & Co., Manhattan.
Bergougnan Tire Corp., Manhattan.
Dodge & Anderson Corp., Manhattan.
F. B. Warren Corp., Manhattan.
Willett & Frost Building Co., Mineola.
Satterlee Drug Corp., Buffalo.
Heath-Hislop Drug Co., Rochester.
Brooklyn Central Building Corp., Brooklyn.
Albert Kuster, Queens.

Delaware Charters.

Special to The New York Times.

DOVER, Oct. 20.—Charters filed today:

Tri-National Steamship Corp., $4,000,000; Benjamin W. Morse, J. Fred Hall, Walter McGowan, New York; attorney, Charter Service Corp.

Anglo-American Mill Co., $3,000,000; attorney, Corporation Trust Co. of America, Wilmington.

Fowler & Farley Engineering Co., ice making machinery, $400,000; E. A. Fowler, Arthur R. Kasson, Claud T. Farley, Baltimore; attorney, Delaware Corporation Co.

Eagle Hotel Co., conduct hotels, $300,000; attorney, Corporation Service Co., Wilmington.

Harty Baking Co., $200,000; M. J. Lafrance, J. R. Brown, H. V. Sawtelle, Pittsburgh; attorney, Delaware Registration Trust Co.

International Salvage Corp., vessels, $200,000; attorney, Corporation Trust Co. of America, Wilmington.

Precision Pump Sales Co., for soda fountains, $200,000; attorney, Corporation Service Co., Wilmington.

Gwynedd Valley Clay Products Co., fireproof hollow tire, fire brick, $125,000; attorney, Delaware Charter Co., Wilmington.

Instand Sales Co., sales agents, $100,000; attorney, U. S. Corporation Co., Philadelphia.

Wise Old Indian Sales Co., Wise Old Indian Manufacturing Co., $10,000; Robert Stephenson, John N. Moore, Annie Moore, Altoona; attorney, Colonial Charter Co.

Beject Automotive Specialties Co., sales agents, $50,000; attorney, Colonial Charters Co., Wilmington.

Potomac Investment Co., stocks and bonds, $50,000; Robert R. Stewart, A. L. Taylor, Chas. T. Terry, Washington; attorney, Capital Trust Co. of Delaware.

Ormsby Oil and Gas Co., $33,000; C. L. Carter, M. E. Friedman, J. A. Donahoe, Pittsburgh; attorney, Capital Trust Co. of Delaware.

CAPITAL INCREASES.

Texas Magdalena Co., Phila., $2,000,000 to $6,000,000.

General Finance and Credit Co., Baltimore, $500,000 to $1,500,000.

Schmick Car and Screw Co., Williamsport, Pa., $1,000,000 to $1,250,000.

May Foundry Co., Phila., $400,000 to $565,000.

Duka Ne Coffee Corp., Wilmington, $100,000 to $175,000.

Delaware Fibre Co., Wilmington, $2,000 to $20,000.

Park Place Nurseries Co., Harrisburg, $200,000 to $300,000.

Fraternal Service Bureau, Inc., Reading, $50,000 to $100,000.

NAME CHANGE.

Shale Oil Co. of America to Shale Oil Products Co. of America, Pittsburgh.

New Jersey Charters.

Special to The New York Times.

TRENTON, Oct. 20.—New charters granted:

Universal Wire Machinery Co., Newark, $125,000; Joseph G. Weller, C. Herbert Derivaux, John H. Yauch Jr., Newark.

McKee's City Farmers' Exchange, McKee, N. J., $125,000; John H. Rose, Arthur Boerner, Wendel Klein, McKee City.

Foster Screen Co., East Orange, manufacturer, $250,000; John Strembach, Douglas S. Coyle, Samuel G. Foster, East Orange.

Short-Term Government Obligations

Following are the closing prices bid in the open market yesterday for United States certificates of indebtedness and notes of the different issues:

Month.	Year.	P. C.	Bid.	Asked.	Approx. Yield.
*December	1921	6	100 3/32	100⅛	3.30
February	1922	5½	100⅜	100½	2.82
*March	1922	5	100⅜	100½	4.00
*March	1922	5¼	100 3/16	100 11/32	4.00
*March	1922	5¾	100½	100⅝	4.15
*June	1922	5½	100 13/32	100 17/32	4.20
*June	1924	5¾	101⅜	101⅞	4.98
August	1922	5½	100¾	100⅞	4.34
*September	1922	5¼	100 11/32	100 15/32	4.33
*September	1924	5½	101¼	101⅜	4.98

*Acceptable in payment of Federal taxes on dates of maturity.

PRODUCE MARKETS.

BUTTER—Receipts yesterday, 11,112 packages. Market unsettled, some yielding a little rather than miss a sale. Creamery, higher than extras, lb., 48@48½c; extras, 92 score, 47@47½c; firsts, 38@46½c; seconds, 34½@37½c; lower grades, 32@34c; unsalted, higher than extras, 49½@50½c; extras, 48@49c; firsts, 38@46½c; seconds, 34½@37½c; State dairy tubs, finest, 45@46½c; good to prime, 39@44c; common to fair, 31@38c; ladles, current make, extras, 32@33c; firsts, 30½@31c; seconds, 29c; lower grades, 27@28c; packing stock, current make, No. 1, 29c; No. 2, 28c; lower grades, 25@27½c.

EGGS—Receipts yesterday, 14,321 cases. New laid scarcer and prices advance, both on brown eggs and whites; storage firmer. Fresh gathered, extras, dozen, 59@60c; extra firsts, 54@58c; firsts, 47@53c; seconds and poorer, 36@46c; trade eggs, 32&38c; dirties, regular packed, No. 1, 35@37c; No. 2 and poorer, 30@34c; checks, fair to choice, dry, 32@34c; refrigerator eggs, charges paid to expiring dates, special marks, fancy, 37@39c; firsts, 34½@36½c; seconds, 32@34c; refrigerator white eggs, 38@45c; fresh, N. J., hennery whites, extra fancy candled selections, 90c; nearby and nearby Western hennery whites, average extras, 80@85c; extra firsts, 72@78c; firsts, 65@70c; gathered whites, first to extra firsts, 65@78c; undergrades, 52@64c; pullets eggs, 40@60c; Pacific Coast whites, extras, 80@83c; extra firsts, 72@78c; firsts, 65@70c; undergrades, 52@64c; other Western and Southern, gathered whites, 45@65c; nearby and nearby Western hennery browns, extra, 62@[illegible]c; brown and mixed colors, gathered extras, [illegible]@60c; firsts to extra firsts, 48@58c.

DIVIDENDS.

ELECTRIC BOND AND SHARE CO.
PREFERRED STOCK DIVIDEND NO. 66.
New York, October 19, 1921.

The regular quarterly dividend of one and one-half (1½%) per cent. on the Preferred Stock of ELECTRIC BOND AND SHARE COMPANY has been declared, payable November 1, 1921, to stockholders of record at the close of business October 22, 1921.

H. M. FRANCIS, Secretary.

ELECTRIC BOND AND SHARE CO.
COMMON STOCK DIVIDEND NO. 50.
New York, October 19, 1921.

The regular quarterly dividend of two (2%) per cent. on the common stock of ELECTRIC BOND AND SHARE COMPANY has been declared, payable October 20, 1921, to stockholders of record at the close of business October 19, 1921.

H. M. FRANCIS, Secretary

TOBACCO PRODUCTS CORPORATION.
October 20, 1921.

At a meeting of the Board of Directors held this day a dividend of $1.50 per share on the common capital stock of the Corporation was declared payable on November 15, 1921, to stockholders of record at the close of business on October 31, 1921, which dividend is payable in scrip maturing on November 15, 1923, and bearing interest at the rate of 7% per annum.

Scrip certificates will be mailed

WILLIAM A. FERGUSON, Secretary.

AUSTIN, NICHOLS & CO., INCORPORATED
October 19th, 1921.

The regular quarterly dividend of one and three quarters per cent. on the preferred stock has this day been declared, payable November 1st, 1921, to stockholders of record Saturday, October 29th, 1921, at twelve o'clock. Transfer books will not close.

THOMAS M. McCARTHY, Treasurer.

LEE RUBBER AND TIRE CORPORATION
New York, October 20, 1921.

The Directors of the Lee Rubber and Tire Corporation have this day declared a quarterly dividend of fifty cents (50c) a share on the capital stock of this company, payable December 1st, 1921, to stockholders of record at the close of business November 15, 1921.

HENRY HOPKINS JR., Secretary.

THE PULLMAN COMPANY
DIVIDEND NO. 219.

A quarterly dividend of two dollars per share will be paid November 15, 1921, to stockholders of record at the close of business October 31, 1921.

J. F. KANE, Secretary.

WHEAT PRICE UP ON PROSPECT OF STRIKE

Rise in Market at Chicago Comes After a Drop an Argentine Report Started.

Special to The New York Times.

CHICAGO, Oct. 20.—The action of the wheat market was surprising to many who believed that it was heavily oversold early and bought freely, only to see it sing to new low figures for the season later, December touching $1.02¼ and May $1.07¼, or 35½@36 cents under the high on the crop, and then turn strong and ¼ to ½ cent higher, with a further advance of 1 cent immediately after the bell tapped, with close December up to $1.05, against the official close of $1.03⅝ to $1.04.

The break to the low point was induced by a report that Argentina was offering wheat to the United States. The trade generally has very little confidence on the buying side, and is disposed to sell freely whenever any new bearish factors present themselves, regardless of whether they are correct or not. That Argentine wheat, cost, insurance and freight, European ports, was around 20 cents above the domestic was forgotten when the rumor reached the trade, but later it was discovered that a misconstruction had been placed on a message, and that Argentine interests were bidding within 2 cents of a working basis for grain, presumably for shipment to Brazil.

Congestion prevailing at Montreal and Baltimore, as well as at Chicago, Kansas City and Galveston, had some effect on sentiment, while the strength in foreign exchange and official reports of dry weather from parts of the Southwest were ignored. Export demand was limited, with sales reported at 500,000 bushels, including Manitoba, durums and Pacific Coast grain.

It is understood that vessel agents who chartered a large number of boats at the head of the lakes, expecting immense shipments of wheat and other grains, are taking heavy losses as the result of the falling off in the demand for room. From Sept. 1 to Oct. 14, around 85,700,000 bushels of wheat was marketed by farmers in the three Canadian Provinces. Of the grain received at Winnipeg, about 50 per cent. is owned by farmers who are holding for higher prices.

The possibility of a rail strike is the main factor in bringing about the improved demand for flour and for cash wheat, but the leading New York bankers are said to have contracted for three to four months requirements, and flour stocks in all positions in the country are around 2,000,000 barrels more than a year ago.

Prospects of a heavy movement of new corn were suggested by a summary of 1,000 reports from country elevator managers, who claim that around 90 per cent. of the farm renters will be forced to move this season. Coarse grains, however, acted very strong and corn closed ⅜@½ and oats ½@⅝ cent higher.

Sentiment remains generally bearish, but many commission houses look for good buying on all the declines, due to the low prices.

Primary receipts of wheat were 1,452,000 bushels; week ago, 2,005,000; last year, 1,375,000. Shipments were 1,129,000 bushels; week ago, 1,319,000; year ago, 1,118,000.

Corn receipts were 947,000 bushels; week ago, 2,390,000; last year, 513,000, and shipments, 1,469,000 bushels; week ago, 975,000; last year, 714,000.

Today's Chicago prices for the principal commodities were as follows:

WHEAT.

	High.	Low.	Close.	Prev. Close.	Last Year
Dec.	1.06	1.02¾	1.04	1.03½	1.98
May	1.10½	1.07¼	1.08⅜	1.08⅜	..

CORN.

	High.	Low.	Close.	Prev. Close.	Last Year.
Dec.	.46⅜	.45⅜	.46	.45⅝	.79⅞
May	.51⅜	.51	.51½	.50⅝	.86⅛

OATS.

	High.	Low.	Close.	Prev. Close.	Last Year.
Dec.	.32⅞	.32¼	.32⅜	.32¼	.52⅞
May	.37⅜	.36⅞	.37¼	.36⅞	.57⅞

RYE.

Dec.	.84¼	.82	.83	.83¼	1.62
May	.88	.86	.87¼	.87	1.51

PROVISIONS.

	High.	Low.	Close.	Prev. Close.	Last Year.
Lard—					
Oct.	8.85	8.40	8.85	8.80	20.35
Jan.	8.77	8.65	8.72	8.62	16.37
March	8.97	8.90	8.92	8.85	..
Ribs—					
Jan.	7.60	7.52	7.60	..	14.32
May	7.75	7.82	7.90	7.82	..

MISCELLANEOUS MARKETS.

COTTONSEED OIL.

The cottonseed oil market closed 5@18 points net higher.

	High.	Low.	*Close.	*Previous Close.
Spot	...	...	8.50	8.25
October	No	sales	8.40	8.22
November	8.55	8.46	8.57	8.51
December	8.70	8.65	8.69	8.64
January	8.73	8.64	8.72	8.65
February	No	sales	8.77	8.7[illegible]
March	8.89	8.81	8.88	8.82
April	8.90	8.90	8.92	8.84
May	9.04	9.00	9.03	8.98

Total sales 29,500.

COFFEE

The coffee market closed 8@11 points net lower.

	High.	Low.	*Close.	*Prev. Close.	Last Year.
December	7.40	7.35	7.35	7.46	7.43
March	7.60	7.53	7.53	7.61	8.01
May	7.67	7.63	7.61	7.69	8.48
July	7.71	7.70	7.70	7.78	8.70
Sept.	7.74	7.74	7.73	...	...

SUGAR.

The raw sugar market was firmer, closing 3@5 points net higher.

	High.	Low.	*Close.	*Previous Close.
December	2.38	2.37	2.40	2.35
May	2.40	2.36	2.40	2.33
March	2.29	2.29	2.30	2.27
February	2.30	2.30	2.33	...
July	2.50	2.50	2.50	...

*Closing bid.

Asiatic Association Elects.

The American Asiatic Association at its annual meeting in India House yesterday elected the following officers: President, Lt. Col. Lloyd C. Griscom, New York; Vice-presidents, Eugene P. Thomas, New York; Alba B. Johnson, Philadelphia; John B. Cleveland, Spartanburg, S. C.; Charles M. Schwab, New York; Ellison A. Smyth, Pelzer, S. C.; Robert Newton Lynch, San Francisco; Treasurer, Joseph R. Patterson, New York; Secretary, John Foord; Executive Committee, E. P. Cronkhite, I. Osgood Carleton, Maurice A. Cudin and Lawrence M. Jacobs.

RESORTS

Announcement—
THE
Seaside House
on the Ocean Front
Atlantic City
Wishes to announce a reduced schedule of minimum rates for the coming Winter, effective until February 1.
Weekly Rates Including Meals
1 Person—Single Room with Running Water..$35.00
1 Person—Single Room with Bath.......... 45.00
2 Persons—Double Room with Running Water. 60.00
2 Persons—Double Room with Bath.......... 75.00
F. P. COOK'S SONS

NEW YORK.

Briarcliff Lodge COMBINES THE SOCIABILITY OF CLUB LIFE CONVENIENCE OF A HOTEL PERSONAL COMFORTS OF A HOME
BRIARCLIFF MANOR, N.Y.
NEW YORK OFFICE: 342 MADISON AVE.

NEW YORK—Long Island.

$14 Per Week for 2 Persons
Outside room with running water
Room with Private Bath $17.50 Week for 2
AT THE HOTEL SHELBURNE
—OPEN ALL YEAR—
BRIGHTON BEACH, N. Y.
45 minutes from New York; glass enclosed Sun Parlor overlooking the Ocean; Spacious Verandas; Dancing.
Reduced Restaurant Prices.
TRANSIENT RATE $3. PER DAY FOR TWO PERSONS

THE NASSAU, LONG BEACH
Exceptionally reasonable rates during Fall and Winter. Special arrangement for permanent guests.

SILVER BIRCHES
In the Pines
Lake Ronkonkoma, Long Island
Named by the Indians "Healing Waters."
1½ hrs. from N. Y. C. end of Motor Parkway.
Ideal All Year 'Round Resort. Marvelous Spring Water. Tennis, Saddle Horses, Boating.
Tel. Ronkonkoma 112-W. D. B. Mosher, Mgr.

NEW JERSEY.

IDEAL COUNTRY HOME
Hotel Montclair
MONTCLAIR, N. J.
MOST DELIGHTFULLY SITUATED RESIDENTIAL HOTEL IN NEW YORK'S SUBURBS.
OPEN THE ENTIRE YEAR.
OWNERSHIP MANAGEMENT.
FREDERICK C. HALL COMPANY.

For Your Fall and Winter Home.
Summit N.J.
New Park House
Baker & Doerr
Open all year. Phone Summit 126
An American-plan hotel of the better class with most moderate prices.

NEW JERSEY—Lakewood.

NEW HOTEL ELISBERG
Mrs. E. Elisberg, Mgr.
Lakewood's newest and most beautiful hotel.
OPENS NOV. 1ST NEXT.

THE MANHATTAN LAKEWOOD, N. J. Open for season.
Ideal family hotel. Modern throughout. Convenient to attractions. Phone 463. CHAS. [illegible]

NEW JERSEY—Asbury Park.

Announcing a new Fall rate
NEW TENNEY HOTEL
Asbury Park, N.J.
$45 TO $50 W'KLY FOR TWO PEOPLE
In double room with hot and cold running water, meals included; steam heat, orchestra; 25 years same surpassing location.
OPEN ALL YEAR

NEW JERSEY—Atlantic City.

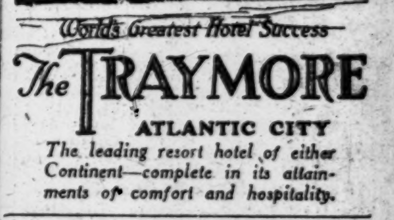

World's Greatest Hotel Success
The TRAYMORE
ATLANTIC CITY
The leading resort hotel of either Continent—complete in its attainments of comfort and hospitality.

ROYAL PALACE
HOTEL & COTTAGES
on the Beach. Cap. 600
CONVENIENT TO ALL AMUSEMENTS
Sea Baths DIET KITCHEN Orchestra
Family Patronage Invited
REDUCED RATES NOW IN EFFECT
C. L. HANSTEIN President
LYMAN J. WATROUS Secy. & Mgr.

The Breakers
Greatly Reduced Present Season Rates
NEW GOLF CLUB PRIVILEGES

NEW ENGLAND.

Equinox House
Manchester-in-the-Mountains, Vermont.
Open Until October 24th

MICHIGAN.

MOUNT CLEMENS MINERAL BATHS
World renowned for Rheumatism, Nervousness and that run-down condition. Open all the year. Twenty miles from Detroit. Mt. Clemens Interurban meets N. Y. Central Wolverine every morning at Detroit. Write for Booklet.
Business Men's Assoc., Mt. Clemens, Mich.

BUSINESS WORLD

COMMERCIAL PAPER.

Yesterday......5% to 6% for the best names.
Wednesday......5% to 6% for the best names.
The quotations are for six months' paper.

A Neat Bit of Salesmanship.

One of the neatest bits of retail salesmanship he had witnessed for some time was told yesterday by a buyer of men's furnishings for a local store. On a small counter rack in the department were a number of men's neckties with a dark ground crossed by a narrow diagonal stripe of white. Seen by the artificial light in which they were displayed, the ground color of all the ties seemed to be black. A customer, who was admiring them was asked by a clerk if he could be of service. The former replied that he would like to buy one of the ties, which were a real bargain, but that he preferred a navy blue one. The clerk swung the rack around, selected a tie, told the customer its ground was a dark navy and made the sale. "Where the neat salesmanship came in," the buyer explained, "was that all of the ties on the rack were dark navy blue, but that the salesman did not try to tell the customer so. The latter thought the ties on the front of the rack were black and white, and rather than tell him they were not, thereby planting a seed of doubt in his mind, the salesman simply took a tie from another part of the rack."

Where Should the Loss Go?

A certain retail buyer of women's apparel recently "staged" a sale that set half the women of his city talking about the wonderful values that could be obtained at "Blank's." The goods were really big bargains but, due to the uncertainty of the weather while they held the spotlight, the buyer incurred a loss of several hundred dollars. This loss was charged against his department by the powers that be. The buyer took another view of it. His contention was that the loss should be charged to advertising, in that the volume of word-of-mouth advertising the sale created would be of inestimable value to the store, but his view was not accepted.

Fur Sale Prices Advance.

Stimulated by an attendance of nearly 400 buyers, fur prices advanced materially over the annual Fall sale levels at the auction held here yesterday in the warehouse of the New York Fur Auction Sales Corporation. The total realized was unofficially set at $350,000, and buyers figured that the general rise in prices over the September sale averaged 25 per cent. throughout the list. An offering of about 800 wolf pelts was the "high spot" of the sale. This fur is used to a considerable extent for trimming purposes this season, in simulation of the popular monkey fur, and the pelts disposed of brought prices ranging from $5 to $15.75. These figures, according to buyers, ran from 50 to 125 per cent. above the Fall sale levels. Another feature of the sale was supplied by the Russian sable. One of these pelts, an extra dark large skin, brought $375, which was the highest price paid for any fur sold during the day.

Burlap Prices Easing Off.

Lack of buying in the local burlap market, coupled with no support from Calcutta, has brought about a very unsettled situation. The result is that the weakness in the primary centre is being reflected in local prices, and is added to by the decline of rupee exchange. Consequently, holders who were unwilling to "listen to reason" some days ago are now more anxious to sell. Buyers, however, continue to hold off, apparently believing that any increase in demand at this time will tend to strengthen the market. Spot and afloat 40-inch 8-ounce burlaps were quoted here yesterday at 4.10 cents by C. E. Rockstroh, broker, who also quoted the same goods for October shipment at 5 points higher. For spot and afloat 10½-ounce 40s the asking price was 5.40 cents, with October shipments held at 5.20 cents.

Tailor Offers Retail Discount.

One of the leading Fifth Avenue tailors has reduced prices, and at the same time is offering a discount for cash purchases. The reduction on suits amounts to $15, the price coming down from $150 to $135. The discount for cash is 5 per cent. It is understood that the reduction was made on the basis of lower costs derived from the greater efficiency of labor. Only a short time ago, the tailors were criticising the unwillingness of employes to turn out a normal or fair share of work. It was even said that many shops were closed down after the operatives refused either to take less for their services or to perform enough more work to allow a reduction in prices.

Sample Lines More Numerous.

An outstanding feature of the new lines prepared by clothing manufacturers for next Spring is said to be the large assortment of styles. One house reports, in fact, that in spite of having a warehouse almost full of salesmen's trunks, more had to be bought to carry the additional samples included in the Spring line. It was noted, this Fall, that the retailers were giving very close attention in their purchases to buying odd sizes and styles so that every possible customer might be suited. The same idea seems to have been carried out by manufacturers in preparing their lines for next season.

Cloak Men to Meet.

At the invitation of the Cloak, Suit and Skirt Manufacturers' Protective Association there will be a meeting today at the Hotel Ambassador, Atlantic City, of different market interests to seek a solution of some of the problems affecting the industry. Chicago, Philadelphia, Cleveland, St. Louis and Toronto, as well as this market, will be represented at the conference. No set program has been laid down, but it is believed the manufacturers will discuss labor costs, sales, transportation, buying methods and many other subjects of interest. Some time ago, the markets outside of New York suggested a conference of the sort on labor matters. It is considered possible that a national organization of cloak men may result from today's meeting.

Demand Lower Wages.

It was reported yesterday in the garment trade that the manufacturers have already put forward preliminary demands on which the negotiation of a labor agreement may be based. The present agreement with the union comes to an end on Nov. 1. The manufacturers are chiefly interested in an understanding with their employes that will allow a lower cost of production. Their demands contemplate a wage reduction, a lengthened hour schedule, piece work and the right to discharge. A membership meeting of the Cloak, Suit and Skirt Manufacturers' Protective Association will be held on Monday evening to consider a program of action.

Further Decline in Raw Silk.

The local raw silk market continues stagnant and prices generally have receded from their level of last week in sympathy with the decline of the Yokohama market. The manufacturing situation here, H. L. Gwalter & Co., Inc., report, has not changed to any notable degree and, although supplies at the mills are believed not to be plentiful and rather ill-assorted, buyers continue to hold aloof from the market and limit their purchases to the most pressing needs to keep their looms going. At the same time, offers of silk for resale on the part of the smaller mills are multiplying, which gives prices an irregular appearance and discloses either a condition of monetary pressure or a growing distrust in the stability of present raw silk values, notwithstanding a rather strong statistical position in all the primary markets. Business at Milan is quiet. The Yokohama market is dull, last reports showing a further recession of prices with Double Extra Crack at 1,630 yen, Kansai No. 1 at 1,560 yen and Sinshiu No. 1 at 1,550 yen. Trade is inactive at both Canton and Shanghai.

More Gray Goods Bids Made.

More bids than for some time were made in the local gray goods market yesterday, as a result of the rise in cotton, but the fact that many first hands tightened up on prices in proportion to the advance prevented the queries from being turned into sales. Sizable bids of 10¾ cents for 39-inch 68-72s were reported rejected by certain first hands, but second hands are believed to have traded at that level. For 38½-inch 64-60s first hands were asking 9¼ cents, but unconfirmed reports of sales of these goods at 9 cents from second hands made buyers somewhat wary. Sheetings were generally featureless throughout the day, but in the specialties sales of 72-80 pajama checks were reported at 12½ cents.

FAT WOMEN GETTING THIN.

One in Class of Fifty Has Lost Ten Pounds—Waistlines Smaller.

"Philadelphia Jack" O'Brien, athletic instructor of the fifty women engaged in reducing exercises so as to compete for prizes at the Health Exposition here next month, reported yesterday that some of his pupils already were showing a decided loss of flesh. The women turned out with enthusiasm for their exercises on top of Madison Square Garden.

Reductions also were confirmed by reports which reached the Health Department. One case was that of a woman who had lost ten pounds in the first three days of training. This woman weighed in at 208 pounds. Her delight when the scales registered only 198 pounds was unbounded. Another woman dropped from 180 to 175 and a third from 211 to 205. Diet and exercise have taken from one to three inches off some waistlines.

The team is looking forward to the hike announced for Sunday. Plans were not made public yesterday, as O'Brien does not want the route known. Whether the hiking costume would include the bloomers in which the women take their daily exercise was not indicated yesterday.

CEILING HITS SENATORS.

Debris Showers Pomerene and Swanson in President's Room.

WASHINGTON, Oct. 20.—The great gold chandelier in the President's room off the Senate Chamber was badly damaged today when part of the frescoed ceiling fell and broke gold and glass globes.

Senators Pomerene of Ohio and Swanson of Virginia were showered by débris but escaped injury.

ENCYCLOPEDIA CO. SUED.

Former Fire Commissioner Johnson Alleges Breach of Contract.

Joseph Johnson, former Fire Commissioner and Chairman of the State Boxing Commission, filed suit in the Supreme Court yesterday against the Encyclopedia Britannica, Inc., and Horace E. Hooper to restrain them from discontinuing his services as Vice President and Treasurer of the corporation. He alleges that the corporation made a contract with him on May 10, 1920, to pay him $1,000 a month and to turn over to him 450 shares of stock worth $250,000 if he remained an official of the corporation. He has received only fifty shares.

Johnson alleges that Hooper, who is control of the corporation, has threatened to discontinue his services, and will thus deprive him of his right to receive the remaining 400 shares of stock.

DAKOTA TAXPAYERS WIN.

Court Dissolves Order Restraining Deposits in State Bank.

BISMARCK, N. D., Oct. 20.—The North Dakota Supreme Court today issued an order dissolving the restraining order, issued at Jamestown Tuesday, ordering the Bank of Dakota not to receive further deposits. The order of the Supreme Court directs Judge J. A. Coffee, as plaintiff, to show cause on Nov. 1 why the order of the Supreme Court should not be made permanent.

The injunction is the result of an action brought by a group of taxpayers.

DENY FORDNEY CHARGES.

Marshall Field & Co. Say Foreign Purchases Are Small.

Special to The New York Times.

CHICAGO, Oct. 20.—John G. Shedd, President of Marshall Field & Co., issued a statement tonight denying charges made in Congress by Representative Fordney of Michigan that the firm is opposed to the American valuation plan in the emergency tariff law "because of its large purchases in Germany and Japan."

Mr. Shedd recalls that Mr. Fordney had previously asserted that the company owned hosiery factories in Japan and bought the entire production of factories in Japan and Germany to get the benefit of cheap foreign labor.

"Marshall Field & Co. have not bought the entire product of German hosiery or knit goods mills and have never bought or made hosiery or knit goods in Japan. In 1920 we did the largest volume of business in our history. In that year we paid for goods made in Germany less than one-half of one per cent. of our volume of business, and for goods made in Japan less than one per cent. In fact, all the money paid for goods made in all foreign countries was considerably less than 10 per cent. of our entire business.

"We are manufacturers in America on a large scale, owning and operating domestic manufacturing enterprises in several States, having in the neighborhood of 17,000 American citizens on our manufacturing and distributing payroll.

"Our experience in buying and distributing merchandise for more than fifty years convinces us that the practical and successful method of assessing duties in vogue for over 100 years should not be discarded for a theoretical, untried and impracticable plan that will inevitably increase the cost to the already overburdened consumer, and in our judgment bring disastrous results to the United States."

LEAGUE DINNER PRICE CUT.

It Will Be Held in Spite of Absence of Hylan, Craig and Hulbert.

Despite the announced defection of Mayor Hylan, Controller Craig and Dock Commissioner Hulbert from the ranks of invited guests to a dinner to be given for Democratic leaders in the Hotel Astor on Tuesday night by the American People's League, an anti-prohibition and blue law organization, officials of the league said last night that they were going ahead with their plans to hold the affair. The Mayor was said to have been angry because his name had been used in connection with the dinner. He also objected to the fact that tickets were $7.50 each.

Frederick Lawrence, Chairman of the league, following an executive meeting last night at the headquarters in the Astor, announced that the price had been lowered to $6 a plate.

McKENNA NOT DEBT ENVOY.

Horne Says British Cabinet Is Unaware of His Business Here.

Copyright, 1921, by The New York Times Company.
Special Cable to THE NEW YORK TIMES.

LONDON, Oct. 20.—Answering a question in the House of Commons today, Sir Robert Horne, Chancellor of the Exchequer, said that the suggestion that Reginald McKenna while in America was to discuss with the United States Government the debt due it by the British Government had no foundation.

The Government, he said, was unaware of the nature of Mr. McKenna's business in America.

ARRIVAL OF BUYERS

Arriving Buyers may register in this column by telephoning Bryant 1000.

ALLENTOWN, Pa.—Salinsky & Nathan; A. Nathan, clothing; Pennsylvania.
ATLANTA, Ga.—M. Rich, Bros. & Co.; A. M. Gallagher, coats, suits, dresses, furs; 352 4th Av. (Kirby, Block & Fischer).
ATLANTA, Ga.—J. Saul & Co.; H. Saul, men's clothing; Aberdeen.
BALTIMORE—Snow, Mecaslin & Co.; C. H. Snow Jr., millinery; Cumberland.
BALTIMORE—The Hub; D. Katzenberg, Hudson seal and sealine fur coats, chokers; 1,150 Broadway (Baer & Lilienthal).
BALTIMORE—Stewart & Co.; Miss F. Jeffries, children's dresses; 16 W. 39th.
BALTIMORE—Johnson, Boyd & Co.; G. A. Richardson, underwear, furnishing goods; McAlpin.
BALTIMORE—S. L. Hayman, clothing; Herald Square.
BALTIMORE—D. Lipsitz, children's, infants' wear, ready-to-wear; Grand.
BALTIMORE—American Wholesale Corp.; B. R. Reid, dress goods, silks; 354 4th Av.; Broztell.
BALTIMORE—Blumberg Bros.; R. K. West, dry goods; Broztell.
BALTIMORE—Hutzler Bros. Co.; Miss J. Reagan, gloves, umbrellas; 352 4th Av. (Kirby, Block & Fischer); McAlpin.
BOSTON—Jordan Marsh Co. Upstairs: C. Sennott, women's cotton waists; E. R. Mitton, general mdse.; 432 4th Av.
BOSTON—S. T. Mfg. Co.; M. E. Shapiro, mfrs. silk waists; Breslin.
BUFFALO, N. Y.—Wm. Hengerer Co.; Miss G. Sticklin, misses', juniors' dresses, coats, suits; H. E. Hamse, representing; 16 W. 39th.
BUFFALO, N. Y.—J. N. Adam & Co.; Mrs. H. Lawler Postle, waists; 16 W. 39th.
CHARLESTON, W. Va.—Noyes, Thomas & Co.; F. M. Morris, dry goods, notions, furnishings; Pennsylvania.
CHICAGO—Carson, Pirie, Scott & Co.; L. C. Hilgendorf, shirts; 404 4th Av.
CHICAGO—Schiff, Weinstock & Levy; H. J. Weinstock, women's suitings; McAlpin.
CHICAGO—Montgomery Ward & Co.; R. W. Webb, mdse. mgr.; 309 6th Av.
CHICAGO—The Fair; Miss M. B. Clifford, silk, muslin, knit, Philippine underwear; 225 4th Av., Room 811.
CHICAGO, Ill.—Phillipsborn's; J. M. Rosenthal, ladies', misses' spring coats, suits; Z. Dicker, Spring dresses, suits; 912 Broadway.
CINCINNATI—H. & S. Prague Co.; V. R. Birch, furniture; 366 5th Av.
COLUMBUS, Ohio—American Cloak & Suit Co.; H. Levine, ready-to-wear; 134 W. 32d (C. S. Logan).
DALLAS, Texas—Lorch Mfg. Co.; A. Lorch, blouse back coats; 1,150 B'way, Room 511.
DETROIT—Ernest Kern; G. Huhler, dress goods, silks, velvets, notions; 1,170 B'way (Morgan & Ahrens).
DETROIT—Ernst Kern Co.; J. C. Putt, special values, women's, misses', children's sweaters; 1,170 B'way (Morgan & Ahrens Co.).
DETROIT—J. L. Hudson Co., Miss Burke, misses' wear; 225 5th Av. (Retail Research Assn.)
DETROIT—Crowley, Milner & Co.; N. W. Jeran, merchandise manager; Miss A. Golding, waists, sweaters, kimonos, bath robes; 120 W. 32d (A. Fanti).
ELMIRA, N. Y.—Berger & Radin; J. L. Berger, men's hats, furnishings, women's hosiery; McAlpin.
ELMIRA, N. Y.—Tepper Bros.; E. Tepper, ladies' woolen, silk dresses, better kind; 246 5th Av. (H. N. Des Marets).
GRAND RAPIDS—Herpolsheimer Co.; B. E. Pickett, women's, misses', children's sweaters; 1,170 B'way (Morgan & Ahrens Co.).
GREENVILLE, Miss.—Fountain Store D. G. Co.; W. M. Fountain, gen. mdse.; 220 5th Av. (McGreevey, Werring & Howell, Inc.)
HARTFORD—G. Fox & Co.; Miss L. E. Hayes, kimonos, negligees; 120 W. 32d (A. Fanti).
HARTFORD—Sage, Allen & Co.; H. E. Atwell, draperies; 404 4th Av.
HELENA, Ark.—Ware & Solomon; J. N. Ware, ready-to-wear, millinery; 220 5th Av. (McGreevy, Werring & Howell).
JOHNSTOWN, Pa.—Penn Traffic Co.; H. Schlesinger, ready-to-wear; 134 W. 32d (C. S. Logan).
LANCASTER, Pa.—M. T. Garvin & Co.; A. H. Smith, hosiery, notions, gloves, jewelry; 37 W. 26th; York.
LANCASTER, Pa.—Watt & Shand Co.; J. Traill, men's furnishings, hosiery, gloves; 432 4th Av.
LITTLE ROCK, Ark.—Gus Blass D. G. Co.; S. Gersman, white goods, linens; Collingwood.
LOS ANGELES—A. Hamburger & Son., Inc.; E. J. Gattman, cloaks, suits, dresses, gowns, furs; 225 5th Av. (I. S. Farian).
LOS ANGELES, Cal.—Broadway Dept. Store; T. S. Milburn, flannels, blankets, &c.; 77 Madison Av.
LOS ANGELES—Faris-Walker; J. Johnson, jobs ostrich, maribou neckwear; 115 W. 30th (Weill & Hartmann).
McKEESPORT, Pa.—I. S. Blattner; L. M. Blattner, ready-to-wear, infants' wear, furs; Martinique.
MEMPHIS—J. Gerber Co.; Miss E. Goldman, toys; 220 5th Av.; Collingwood.
MILWAUKEE, Wis.—Blumenfeld-Locher Co.; Miss K. B. Laubenheimer, pattern hats; 17 W. 38th (V. Plaut).
MINNEAPOLIS—Dayton Co.; B. H. Wilson, men's furnishings, boys' clothing; 225 5th Ave. (Retail Research Assn.)
MINNEAPOLIS, Minn.—Powers Merc. Co.; G. O. Hale, waists, skirts; 16 W. 39th.
NEW HAVEN, Conn.—E. Malley Co.; J. C. Mizer, notions, drugs, leather goods, ribbons; 105 Grand; Park Avenue.
NEW HAVEN, Conn.—Shartenberg & Robinson Co.; O. C. Hermann, floor coverings; 404 4th Ave.
OMAHA—Grip Bow Tie Corp.; L. B. Steimger, neckwear; McAlpin.
PHILADELPHIA—Lippincott, Johnson Co.; C. P. Johnson, woolens; Breslin.
PHILADELPHIA—Reliance Skirt Co.; J. Kramer, skirtings; Pennsylvania.
PITTSBURGH—Rosenbaum Co.; Miss M. O'Neil, coats, basement; 120 W. 32d (A. Fanti).
PITTSBURGH—Rosenbaum Co.; Miss M. O'Neil, basement, plush, cloth coats; 1,372 B'way (Affiliated Retail Stores).
PITTSBURGH—Kaufmann & Baer Co.; N. Cohn, basement jobs, rain capes, sweaters; 404 4th Ave. (M. L. Heyman.)
PITTSBURGH—Boggs & Buhl; J. R. Irwin, china, lamps; 1,140 Broadway.
PITTSBURGH, Pa.—Keystone Cloak & Suit Co.; Mr. Steinbach, children's, misses', ladies' popular priced coats; 15 East 26th, Room 1910.
PITTSBURGH — Arbuthnot-Stephenson Co.; W. E. Orr, linens, handkerchiefs; 43 Leonard, room 209.
PORTLAND, Ore.—Weinstein Bros., Mr. Bauer, fur trimmings, normandy coats; 15 E. 26th, room 1910.
RICHMOND, Va.—Miller & Rhoades Co.; H. E. Hebert, millinery; W. M. Didenhover, ready-to-wear; A. S. Minter, hosiery, gloves, embroideries; 432 4th Ave.
SCRANTON—Scranton D. G. Co.; H. B. Greenberg, domestics, silks, dress goods; 37 W. 26th; Martinique.
SCRANTON, Pa.—Clarke Bros.; J. A. Clarke, mdse. manager; Pennsylvania.
SHAMOKIN, Pa.—Shapiro Bros.; I. Shapiro, men's, boys' clothing; L. Shapiro, clothing, furnishings, cloaks; Pennsylvania.
ST. LOUIS—Stewart's; H. Katzman, junior, misses' coats; 276 5th Av. (F. Frohman).
ST. LOUIS—P. Baers, mdse. mgr; Pennsylvania.
ST. LOUIS—Stix, Baer & Fuller D. G. Co.; Miss H. E. Mahoney, misses', children's, junior dresses; 1,104 B'way.
ST. PAUL—Golden Rule; A. S. Kurtz, misses' and ladies' cloth and plush coats; 3 W. 29th, Room 909.
SYRACUSE, N. Y.—Dey Bros. Co.; C. H. Legg, furniture, upholstery, art goods; 220 5th Av. (F. Atkins).
WASHINGTON—Hecht Co.; Miss M. Friedman, infants', children's colored coats; 1,150 B'dway. (Baer & Lilienthal).
YORK, Pa.—Elliott's; Mrs. F. S. Elliott, cloaks, suits, waists, furs; Imperial.
YOUNGSTOWN — Strouss-Hirshberg Co.; Mrs. M. C. Meeker, dresses, skirts; 1,150 B'way (Baer & Lilienthal).

BUYERS' WANTS.

Fifteen cents per word each insertion.

AEROPLANE CLOTH Wanted—Large quantity by manufacturer; 80 square, 4-yard, in grege or finished. T. C. 334 Times.
ALBERTROSS Wanted—10,000 yards, white only. Weisenberg, 370 7th Av., Room 208.
ARMY GOODS Wanted—Quantity O. D. shirts, breeches, blankets and overcoats; shoes, old and new; other items; spot cash. S 774 Times Downtown.
ASTRAKAN Wanted—French & Ward's 1027, black and gray, black and white. Rashkind & Soloff, 22 West 32d St.
BEADED BAGS Wanted—Only large Vienna bags; can use quantity at right price. Wm. Nibur, 2,432 Broadway, New York City.
BOLIVIAS Wanted—Stephens's 6185, all colors; Clark & Dana's chinchilla, all colors. Phone Gottlieb, Longacre 4620.
BOLIVIA Wanted—American velura 21275, color 257, 384; also 0417, color 378; 0453, color 378. Watkins 8994.
BOLIVIAS Wanted—Open to buy American, style 16025, in all shades. Pennsylvania 2030.
BOLIVIAS Wanted—Black and navy, also panvelaine, for cash. Scheer & Sperber, 48 West 35th St.
BOLIVIAS AND NORMANDIES Wanted—0417-0453; all colors; any quantity; cash. Maisel, Longacre 629-7557.
BOLIVIA Wanted — American 16025, 0453; Stevens's 6185; panvelaine, all colors; spot cash. Pennsylvania 1961.
BOLIVIAS Wanted—0417, 0453, all colors. Louis Magidoff, 122 West 27th. Chelsea 9949.
BOLIVIAS Wanted—6185 Stevens; all colors; also Normandies. Rosenschein Bros., Madison Square 9158.
BOLIVIA, POLLYANNA Wanted—0417, 0453, 18520, broadcloth coatings, below $1.00. Stuyvesant 8458.
BOLIVIA Wanted—Normandy, 0417, navy, black; cash. Ottenstein, 31 East 28th. Madison Square 1969.
BOLIVIAS Wanted—Pay cash, American 0417, 21283, 0453, all colors; also Stevens's 6185. Madison Square 2193-2195.
BOLIVIA Wanted—American Normandy; all shades for cash. Messinger, 33 West 26th.
BOLIVIA Wanted—0417, navy and brown, for cash. Longacre 6715. 3d floor, 6 W. 32d.
BOLIVIAS Wanted—1263 Raritans or similar, all colors. Bernstein, 31 West 31st.
BOLIVIAS Wanted—0417 or similar, brown, black, navy. Hershfield, 164 West 25th.
BOLIVIAS Wanted—Open for Stevens 6185, brown. Claridge, 114 West 30th St.

BUYERS' WANTS.

BOLIVIA Wanted—0417 or 0453, shade 384, 163, for cash. Chelsea 4616.
BOLIVIAS Wanted—16025, 0417 or similar, all shades. 29 West 30th, 8th floor.
BOLIVIAS Wanted—American 16025; quantity, all shades. Royal Coat, Watkins 6212.
BOLIVIAS Wanted. Lifshitz Bros., 34 West 32d.
BOLIVIA Wanted—American Normandy, 0453 or 0417; black only. Call Watkins 3176.
BOLIVIAS Wanted—0417 American, 2223 Dobson, all shades. Watkins 3641.
BOLIVIA AND NORMANDY Wanted—I. Novick, 45 West 27th. Watkins 9644.
BROADCLOTH Wanted — American 1112, brown; 386, navy; cash. Madison Square 1969.
BROADCLOTH Wanted—Botany or F. & H., all colors; spot cash. Cohen & Schwartz. Madison Square 8699.
CHARMEUSE Wanted — Open to buy large quantity, black, navy and brown, 40-inch, for cash. Madison Square 4941.
CHARMEUSE Wanted—Large quantity; must be cheap. Store, 32 East 28th.
CHIFFON VELVETS Wanted — Open to buy large quantity, all colors, also black, for cash. Madison Square 2673.
CHIFFON VELVET Wanted—Black and brown, at a price. Watkins 8880.
CLOAKING Wanted—Heavy weight wool velours and bolivias, up to $1.25 yard, quantity; cash. 138 West 31st St., 1st floor.
CLOAKING Wanted—11098, brown and reindeer or similar. Watkins 5886.
CLOTH Wanted—Frankenberg's 100 or similar; quantity at a price. Chelsea 9688.
CLOTHS Wanted—Adaptable for girls' coats. Kantor & Wasserman, 3 East 17th.
COATS Wanted—Jobbers open to buy large quantity coats for immediate delivery; also placing orders on misses' styles. 2d floor, 1,225 Broadway.
COATS, Dresses, Suits Wanted—Spot cash for 10,000, any quantity; entire stocks bought; jobs. Watkins 5154, 4th floor, 43 West 27th.
COATS Wanted—Cash paid for fur-trimmed coats; can use any quantity or entire stock. Chelsea 9828.
COATS Wanted—Jobber placing orders on cheap and better plush coats, fur trimmed and plain. 8th floor, 29 West 30th.
COATS Wanted—Jobber placing orders on sport coats and blouse coats. Goldstein Bros., 34 West 27th.
COATS Wanted—On consignment, popular prices; reliable retailer. Harlem National Waist, 1,393 5th Av.
COATS Wanted—Spot cash; will buy any quantity in close outs. Morton, 55 East 9th St.
COATS Wanted—Bolivia, panvellaine; superior grades, fur-trimmed and plain; cash. Canal 4222.
COATS Wanted—Cash paid for fur trimmed coats; call all week. 4th floor, rear, elevator. 163 West 26th.
COATS Wanted—Jobs for cash. 1,161 Broadway, Room 201.
COATS Wanted—Jobber open to buy children's coats, cash. 648 Broadway, 8d floor.
COATS Wanted—Jobs, close out; any quantity; fur trimmed. Wex-Maid, 19 West 20th.
COATS Wanted—Jobs of better grade; any quantity; cash. Canal 1161.
COATINGS Wanted — Plaid-back mixtures; open for quantities. Cohen-Edelman, 1,225 Broadway.
COATINGS Wanted—Heavyweight velours. Watkins 7593.
COATINGS Wanted—Plaid back, Stevens 1113, or similar quality. Watkins 2616.
COATINGS Wanted—All kinds. Montroy, 1 East 28th St.
COTTON GOODS Wanted—64x64, 68x72; nainsook and cambric. Phone Longacre 4986.
CREPE DE CHINE Wanted—3-thread, 68 pick plush; quantity at a price. Cohen Marks, 36 West 33d.
CREPE DE CHINE Wanted—Cash paid for 8-thread flesh, also wash satin; bring sample pieces. Mitchell Bros. 594 Broadway.
CREPE DE CHINE Wanted—3, 4 and 5 thread, all colors. Store, 32 East 28th.
DE LANDS 216-4 Wanted, or similar; also open for any quantity camel's hair, natural color, any make. Louis Greenberg, 71 West 23d.
DELANDS Wanted—216 or cheaper makes or similar; also chinchilla. Longacre 5212.
DENIM Wanted—Use quantity 260 D & T, 240 D & T, 245 W B 8-oz. Express Pioneer Trading Co., 395 Broadway. Canal 5052.
DRESSES Wanted — Large jobber placing stock orders on medium to highest grade tricotine, poiret twill, canton crepe, crepe satin, velvet, serge, jersey dresses; submit samples. Bijou, 5 East 31st.
DRESSES Wanted—Large jobber placing stock orders on medium to highest grade tricotine, poiret twill, canton crepe, crepe satin, velvet, lac velour; submit samples. Advance Dress, 3 East 31st.
DRESSES Wanted—Jobs; will buy for cash any quantity tricotine, poiret twill, lace and canton crepe; bring samples. Advance Dress, 3 East 31st.
DRESSES Wanted—Will pay cash for jobs of tricotine, poiret twill and canton crepe dresses. 4th floor, rear elevator, 163 West 26th St.
DRESSES Wanted—We will buy for spot cash any quantity tricotine, poiret twill, canton crepe, serge, satin dresses. 5 East 31st, 7th floor.
DRESSES Wanted—Placing quantity orders on better grade cloth and velvet dresses; also jobs; bring samples. 6th floor, 21 East 31st.
DRESSES Wanted—Jobber open for jobs in all kind sof materials for cash. 11th floor, 54 West 25th.
DRESSES Wanted—Contractor on tricotine and new silk dresses. 22 West 27th, 5th floor.
DRESSES Wanted—Large jobber looking at new wool dresses, sample. 29 West 32d, 11th floor.
DRESSES Wanted—Jobber opened for better grade tricotine and poiret twill, for cash. Call 6 West 32d, 1st floor.
DRESSES Wanted—Jobber placing orders on new silk, cloth and velveteen Fall dresses. Third floor, 36 West 25th.
DRESSES Wanted—To buy any quantity; spot cash. 3d floor, 279 5th Av. Madison Square 442.
DRESSES Wanted—Placing orders on smart styles in canton crepe and tricotines of the better kind only. 7th floor, 25 West 31st St.
DRESSES Wanted—Jobber placing orders on chiffon velvet, duvetyne and cloth dresses. 18 West 31st St., 1st floor.
DRESSES Wanted—Velours, tricotines and poiret twills; big jobber placing orders; call with samples. 333 7th Av., 13th floor.
DRESSES Wanted—Jobber placing orders on Fall dresses with your own materials. Room 28, 25 West 33d.
DRESSES Wanted—Will buy for cash, jobs, any quantity, silks and cloth. 153 West 27th, 3d floor. Chelsea 6434.
DRESSES Wanted — Jobs, all kinds; spot cash; call with samples. Lincoln Dress Co., 47 West 32d.
DRESSES Wanted—Will buy for cash any quantity tricotine and canton crepe; bring samples. 30 West 33d, 5th floor.
DRESSES Wanted—Jobber placing orders on chiffon velvet. 118 West 27th, 8th floor.
DRESSES Wanted—Regular and jobs, cash. 121 West 33d, 4th floor.
DRESSES Wanted—Tricotine, cantons, any quantity; cash. 9 West 31st, 1st floor.
DRESSES Wanted—Jobs, quantity no object. 34 West 32d St., 6th floor.
DUVETYN Wanted—Remnants in all colors from ¼ yard up. Phone Spring 3552.
DUVETYN Wanted—Black, brown, henna, also poiret twill. Embassy, 118 West 29th.
DUVETYN Wanted—Henner only. Society Dresses, 9 West 29th.
DUVETYNE Wanted—All shades. Billy Posner, 44 East 32d. Madison Square 2699.
DUVETYNES Wanted—All colors. Rashkind & Soloff, 22 West 32d St.
FURS Wanted—Open to buy squirrel, Manchurian wolf, black opossum and raccoon collars for cash. Bramson Bros., 48 West 25th.
FURS Wanted—Open for Australian opossum collars and cuffs; large quantities. Stollerman-Donovan-Berkman, 1,140 Broadway.
FUR COLLARS Wanted—Wolf and raccoon, for cash. Rosenthal, Loeb & Hoch, 104 West 27th.
FURS Wanted—Beaverette collars; large quantity for cash. Tanenbaum & Bloom, 135 West 29th.
FURS Wanted—Australian opossum, raccoon, beaver, nutria, beaverettes. Newman & Finkelstein, 161 West 29th.
FUR COLLARS Wanted—Beaverette, any quantity, for cash. Aronow Bros., 45 West 27th.
FURS Wanted—Collars and cuffs, big quantity, Manchurian wool. Joseph Weinstein & Co., 22 West 21st.
FUR COLLARS Wanted—Open to buy beaverette, raccoon, Australian opossum and wolf. Samuel Meadow, 104 West 27th.
FURS Wanted—Raccoon in shawl shape for cash; call with samples. Hiller Bros. & Hiller, 12 West 27th.
FURS Wanted—Wolf and beaverette; open to buy quantity; spot cash. Monarch Garment Co., 16 West 32d.
FURS Wanted—Can use large quantity of collars and cuffs in brown and kit cooney. Brous Bros., 16 West 25th.
FURS Wanted—Taupe wolf collars and cuffs; quantity; bring samples. Slater Bros., 1333 Broadway.
FURS Wanted—Beaver and squirrel collars, with and without cuffs. Isidor Levy & Co., Longacre 4922.
FURS Wanted—We have skins to make up into collars; we pay good prices. Call F. Novick, 45 West 27th.
FURS Wanted—Black opossum collars; spot cash. Call Simon, Goodman & Lipschitz, 45 West 27th St.

BUYERS' WANTS.

FUR COLLARS Wanted—Raccoon, Australian opossum, squirrel and beaver. Fitzroy 2606.
FURS Wanted—Beaver, squirrel, opossum, raccoon and wolf. Cohen-Edelman, 1,225 Broadway.
FUR COLLARS Wanted—Beaverette, wolf, fox, squirrel; quantities, cash. Karpas, 14 East 27th.
FURS Wanted—Beaver, squirrel, skunk, Hudson seal, &c. Manevetz, 50 West 29th.
FUR COLLARS Wanted — Beaver, squirrel and wolf. 6 West 32d, 3d floor.
FURS Wanted—Nutrias, Australians, beavers and wolves. Hirshfield, 213 West 35th.
FUR COLLARS Wanted—Open for all kinds. Fidelity Cloak Co., 158 West 27th.
FURS, COLLARS Wanted—Will buy for cash. M. Jaffe, 44 West 28th St.
FURS Wanted—Beaverette collars. Call Wolf Kreinik, 48 East 8th.
GEORGETTE Wanted—For cash, 3x3; white, flesh, bisque. Loyal Waist, 14 East 32d.
GERONAS Wanted—Also panvelaine; all colors; can use quantity. Call Madison Square 5590.
HEATHER MIXTURE Wanted—American 11098, all colors, for cash. Fierman & Koimer, 302 5th Av. Longacre 5443.
LEATHERETTE Wanted—We are open for large quantity of heavyweight leatherette. Hyman Bros., 29 East 10th. Stuyvesant 2667.
LEATHER Wanted—Kid for collars. David Lassman, 26 West 31st.
NORMANDY Wanted—American Woolen 0417, all colors, for cash. S. L. Silver & Co., 229 West 36th.
NORMANDY Wanted—Will pay cash for American 0453 and 0417, all colors. Kaplan & Weinstein, Chelsea 9535.
NORMANDY Wanted—0417 American, all shades; also Pollyanas, all shades. Watkins 3447.
NORMANDIES Wanted—American 0417, all colors; spot cash. Joseph Kreinik, 29 West 30th St.
NORMANDY Wanted—American 0417 and 0453, all shades. H. Gelfond & Co., 158 West 27th.
NORMANDY Wanted—0417 Sorrento navy; cash; also 13518, 13520, velours. Madison Square 5523.
NORMANDY Wanted—Or 453 black. Myer Gans Co., 151 West 26th.
NORMANDY Wanted—All shades, for cash. Gelbwaks, 24 West 31st.
NORMANDY Wanted—0417, navy, brown and black. Longacre 1596.
ORLANDO and PANVELAINE Wanted—F. & H., black and navy. Vanderbilt 9577.
ORLANDO, Gerona and Marvella Wanted—All colors and quantities. Madison Sq. 1861.
PANVELAINE Wanted—Black and navy. Tel. Watkins 3023.
PANVELAINE Wanted—Navy and black. Phone Madison Square 6205.
PLAIDS Wanted—Will buy for cash quantity of all wool plaids and stripes; must be at low price. Thos. Posner & Bro., 129 West 27th.
PLAID BACK MIXTURES Wanted—Stevens 190 or similar, any quantity, for cash. Newman & Finkelstein, 161 West 29th.
PLAIDS Wanted—Juilliard's or similar, for cash; also all wool red flannel. Wiener, 100 5th Av.
PLUSH Wanted—Cotton, 54 inch; navy, brown and burgundy. Rudinger & Oppenheim, 34 East 12th.
PLUSH Wanted—Nischni. Call Skidmore 1781.
PLUSHES Wanted—Peco peerless at a price for cash. Chelsea 7154.
PLUSHES Wanted—Cotton, burgundy and others. Chelsea 9688.
POLLYANNAS Wanted—All shades, also Panvelaines. Waxman, Chelsea 8332.
PONGEES Wanted—12 momme; can also use rejects. Store, 328 4th Av.
PONGEE Wanted—12 momme. Store, 32 East 28th.
PUSSY WILLOW Wanted—Or radium, in pink and white. Freydberg, 85 5th Av.
RATINE Wanted—36-inch; colors only; 1st quality; must be cheap. Primrose, 18 West 18th. Watkins 741.
SATINS Wanted—Printed cotton back, quantity for cash. Madison Square 6274.
SATIN Wanted—Cotton back in old rose, good quality. Freydberg, 85 5th Av.
SERGES Wanted—W. S. G., S. B. G. L., P. G. L., 4061, 6120, 528, 519. Madison Square 1308.
SERGES, VELOURS Wanted—VSL, 13520, reindeer, brown; cash. S. E., 335 Times.
SERGES Wanted—87 navy CSG, wine SBGL, all colors. Watkins 8133.
SILKS Wanted—Peau de cygnes and satin de chine, for cash. Levy Bros., 1,123 Broadway.
SILKS Wanted—Jap satin; low weights. Herman Cohn, 656 Broadway.
SILK Wanted—Good coat linings, fancy or plain; cheap. Libowitz, 131 West 28th.
SILK Wanted, Japs—4-7 momme, at a price for cash. Watkins 6168.
SKIRTS Wanted—Best prunellas, stripes and plaids, any quantity; cash if necessary. 29 West 30th St., 4th floor.
SUEDE CLOTH Wanted—Juilliards and Howlett & Hoehmeyer or similar. Fitzroy 4695.
SUITS Wanted—Ladies'. Phone Stuyvesant 1400.
TAFFETAS Wanted—Delft blue. Pullastic Co., 392 5th Av.
TRICOTINES Wanted—American 0451, 0919, in black. Chelsea 405.
TRICOTINES Wanted—5782; also Whitman's 9, for cash. Friedman, Longacre 6502.
TRICOTINES Wanted—Quantity, at a price. 370 7th Av., Room 509.
TUB SILK Wanted—White or flesh, any quantity, for cash. Blau & Hirsh, 229 West 36th.
TWEEDS Wanted—Herringbone or any other kind. Cohen & Stessel, 9 West 20th.
VELDYNE Wanted — Shade 130. Longacre 7700.
VELDYN Wanted—Black. Call Orchard 1148.
VELOUR Wanted—13516, 13518, 13520 and others, for cash. Walter Kirschner Co., Inc., 236 5th Av., 5th floor.
VELOURS Wanted—H. O. Wilson's 4323 brown; also good quality reindeer; must be cheap. Watkins 5886.
VELOURS Wanted—Any quantity at a price; 13518 or similar. Royal Coat, 44 West 28th.
VELOURS and Tricotines Wanted—Cash; cheap. Empire Waist-Dress, 149 West 27th.
VELOURS Wanted—50 pieces 13518, all colors at price; also Bolivia 21278. Watkins 2833.
VELOURS Wanted—American 13516, 13518, 13520, all shades. Aranow Bros., Watkins 4089.
VELOURS Wanted. 10 East 33d, first floor.
VELOURS Wanted—Open for quantity American 13911. Baer & Goldschmidt, 27 W. 33d.
VELOURS Wanted—Brown, heavyweight. Colonial Cloak, 34 East 12th St.
VELOURS Wanted—13520, 13518. I. Novick, 45 West 27th. Watkins 9644.
VELOURS Wanted—13516, 13518, 13520, all shades; cash. Chelsea 7267.
VELOURS Wanted—13516; will pay cash. S. B. Cassidy, 45 West 25th. Watkins 6210.
VELOURS Wanted—Cash; 13516, 18, 20. Holtzberg & Berkman, 38 West 33d.
VELOURS Wanted—Lightweight, cheap. Fiegenbaum & Holtzman, 30 West 26th.
VELOURS Wanted—Lightweights, all colors, cheap. Regent Dress, 158 West 29th.
VELOURS Wanted—13911, Pekin and reindeer, shades 327 and 358. Stuyvesant 1641.
VELOURS Wanted—13520, 13518, reindeer, brown. Chelsea 9955.
VELOURS Wanted—13518, cheap; cash. Chelsea 269.
VELOURS Wanted—13516, 13518, 13520 or similar; cash. Ohringer, 30 West 26th.
VELOURS Wanted—13516, 13518, 13520, Watkins 0787. David Cummings, 28 West 25th.
VELVET Wanted—Chiffon and poiret twill; spot cash. Perlman-Tiffany, 25 West 31st.
VELVETINE Wanted—Twill back at a price. A. Schwartz, 147 West 22d.
WAISTS Wanted—Pongee, from $18 to $27 per dozen. S 195 Times.
WOOL JERSEYS Wanted—Heather colors; quantity at a price. Phone Stuyvesant 4469.
WOOLENS Wanted—Interested in about 1,000 yards plaid back overcoating. Call with sample swatches. B. Schlessinger & Son, 45 East 8th.
WOOLENS Wanted—Will buy for cash, at a price, $10,000 men's serges and worsteds. H 475 Times.

Contracts Wanted.

CONTRACTORS on ladies' dresses wanted. Call, with attractive samples, Room 404, 1,225 Broadway.

OFFERINGS TO BUYERS.

Fifteen cents per word each insertion.

ARMY GOODS—Leather jerkins, gloves, horse brushes, yeast, Gillette razors, emery cloth, fire axes, scales, woolen helmets, kodak films; attractive prices. Plymouth, 100 5th Av. Watkins 7626.
APRONS—Close out lots the better kind, lockstitched, $2.40 up. Dean's, 45 East 17th St.
BLANKETS and Army Goods—Leggins, puttees, underwear and belts. Unique Mfg. Co., 51 West 3d.
BOLIVIAS—American 0417, 21283; all colors; also Stevens's 6185 bolivia, black, other shades; sample pieces; Spring fabrics on hand; American, others. Madison Square 1520-5191.

OFFERINGS TO BUYERS.

BOLIVIAS—Velour 0417, 21283, 13413, 16023, 10025, 10026, 21278, 18115, Juilliard's 2214, 15520, 13911, 16021. Louis Leifer, 220 5th Av. Madison 9087.
BOLIVIA—American, No. 21278, first goods, at $1.50 net cash. M. Silverman & Son, N. W. cor. 6th and South Sts., Philadelphia, Pa.
BOLIVIAS—21278, 16025, raritans, 908, 911, 923; Stevens 6172, all colors. Heyman Cohen and Son. Fitzroy 1162-1163. Mr. Drucks.
BOLIVIAS—Better grade black, navy, brown, Sorrento and Harding; immediate delivery. Madison Square 4294.
BOLIVIA—21278, navy, 21282, 21275, 17413 broadcloth, Botany 315, black. Israel Cummings, 35 West 25th. Chelsea 4910.
BOLIVIA, similar to Normandy, tricotine, yalama; Forstmann's suitings, close cheap. Stuyvesant 8459.
BOLIVIA, Eick, 383, Andria superior, American 13413, 18115, cheap. Madison Square 5154.
BOLIVIAS—Juilliard 2214, brown, reindeer, navy; also botany, yalama; right prices. Gramercy 5213.
BOLIVIA—American's, 21278, all shades, cheap; 16021, velours, reindeer, reasonable. Watkins 9253.
BOLIVIA—American 21278, navy, 13413, brown and deer. Phone Longacre 4770.
BOLIVIAS—All colors, for immediate delivery. Madison Square 2650.
BOLIVIA—21278, all colors; also velour, 16021, brown and reindeer. Watkins 7528.
BOLIVIA—0417, reindeer; Velour, 13911, 13110. Bunin, 19 East 21st. Gramercy 1378.
BOLIVIAS—13413 and 21278. Longacre 5626.
BOLIVIAS—13413, 21278. Chelsea 7689.
BROADCLOTH—Juilliard's 110, in all shades, for immediate delivery. Henry Samson, 656 Broadway. Spring 2716.
CAMISOLES—Job to close out at sacrifice. Morris Katz, 113 Greene St. Spring 5682.
CANTON CREPE — Heavy pebble, black, navy, $2.10 regular, extra value. Mautner, 303 5th Av. Longacre 6784.
CANTONS—Satin-faced, Eagles, 129 quality, black, navy and brown. Madison Sq., 3313.
CHIFFON VELVETS—Black, brown and navy; immediate delivery in Cheneys and Stirns; also other qualities. I. Metter, 77 Madison Av.
CHINCHILLA—Dobson's, cheap. Gramercy 2906.
COATS—We Defy Competition. Plush coats in leading styles, featuring the newest in furs on up-to-date fabrics; price range $10.50 up; our values are keeping us rushed; come up and see why. Cohan & Whellan, 48 West 25th.
COATS and WRAPS — Pollyanna, Evora, Panvelaine, Normandy, trimmed with beaver, wolf, squirrel, &c.; on the racks for immediate delivery. Stollerman-Donovan-Berkman, 1,140 Broadway.
COATS—Ladies, juniors, jobs on hands, latest creations; bolivias, normandies and suedinas; plain and fur-trimmed; manufacturing on premises. Charnay & Freed, 158 West 27th.
COATS—Ladies', children's velours, Bolivias, suedines, plushes, fur trimmed and plain; latest styles; closing out at special prices. S. Blaustein Co., 106 West 32d.
COATS—On racks, bolivias, velours, plain and fur-trimmed; beaverette and Australian opossum, to close out. Supreme Manufacturing, 19 West 24th.
COATS—Special values, plushes and cloths, fur trimmed and plain; snappy styles on racks for immediate shipment. Singer & Son, 45 West 27th.
COATS — Sport, polo and all kinds fur-trimmed coats; also Branley jersey dresses; immediate delivery; low prices. Libowitz, 131 West 28th.
COATS—It will pay you to see my wonderful value bolivia coats, silk lined, at $13.75. Samuel H. Cohen, 1,181 Broadway (corner 28th St.).
COATS — Children's intermediates, infants', for special sales, $3.75-$10; also jobs 5,000 on racks. Perfect Kiddies' Coat House, 158 West 27th.
COATS—Misses', juniors', children's; season's best seller; newest materials; reasonable; right off the rack. Gleichenhaus, 51 West 24th.
COATS and Suits—Immediate delivery; Valdeynes, Panvelyene, Andrea, Superior; suits all materials. Brooks Co., 37 West 20th.
COATS—Assorted materials, lined, interlined beaverette trimmed; $13.50. Rubin, 52 West 21st.
COATS—Closing out entire stock of ladies' and children's. S. Perling & Bros., 144 West 27th.
COATS—3,000 on racks for immediate delivery, all materials; closing out at sacrifice. Brown Cloak and Suit Co., 48 W. 33d.
COATS—600 infants', children's; closing out; low prices. Gwertzman & Finkel, 29 West 26th.
COATS—Children's, 5,000 on rack, 8-14, velour embroidered, lined throughout; $5.50. Eisenberg & Friedman, 57 East 11th.
COATS—Cloths and plushes; infants' and children's; $2 up; ladies', $5.50 up. Rosenfeld Bros. & Rosenberg, 22 West 21st.
COATS—2,000 coats of every description on racks, close out. Newman & Finkelstein, 161 West 29th.
COATS, children's, at remarkably low prices; immediate delivery. Dubin & Horn, 45 West 27th.
COATS, SUITS AND SPORT COATS—2,500 Bolivia, fur-trimmed; close out, reduced prices. Uneeda Cloak, 16 West 27th.
COATS—Infants' and girls' for immediate delivery. Claridge, 114 West 30th St.
COATS—To close out. 60 East 11th, fifth floor.
COATS—Jobs of ladies' coats, cheap. Kaplan & Weinstein, 133 West 21st.
COATS —Best in New York; cloth, plush, lowest prices. Novick, 45 West 27th.
COATS—Job of fine trimmed coats at a sacrifice. Chic, 15 West 24th.
COATS—Instant; children's, ladies', to close out cheap. Edelson & Hand, 16 West 22d.
COATS—Polos, for immediate delivery, at $7.90. Hirschhorn Bros., 12 West 27th.
CREPE DE CHINES, crepe meteors, canton crepes, crepe satins, heavy crepes, charmeuse, wash satins, shirtings, radiums, messalines, poplins; all colors, lowest prices. M. Marks Co., 354 4th Av. Madison Square 7300.
CREPE DE CHINES, cantons, georgettes, jap silks, all colors; low prices. Banner Fabrics, 27 West 24th. Chelsea 7669.
DRESSES—Originality! Created by our master designers, in which you will immediately recognize popularity, fashioned in Poiret twills, chiffon, velvet and duvetyn canton crepes, satin-face cantons, &c., $12.75 to $32.75; a visit will be appreciated. Crescent Dress, 122 West 26th.
DRESSES — 10,000 latest styles, tricotines, serges, cantons, satins, velours, Bromley's dianas, also guimpes, all materials; off the racks for immediate delivery; best values in popular-priced line. Call and be convinced. Pan American, 12 West 21st.
DRESSES Wanted—Large jobber placing orders on poiret and tricotine dresses, style suitable for large sizes, also buying jobs of silk and woolen dresses. 20th floor, 8 East 27th.
DRESSES—Real bargains to retail attractive prices; close-out jobs; excellent assortment, all materials, snappy styles; just what you need to make next sale successful. Chauser, 137 West 27th.
DRESSES—Bromwell style, wool jersey, excellently made, $5.50; also Canton crepe, wonderful style, $8.75; other greater values for quick turnovers in stock for delivery. Tip Top, 35 West 32d.
DRESSES—Biggest value ever shown; wool French serges, elaborately embroidered, $5; satin, $3.75; charmeuse, $5.75. Loeb-Nussbaum, 119 West 28d.
DRESSES—Wool jersey, kid collar and cuffs, $5; all other popular jersey numbers on the racks for delivery today. Rubber Garment, 18 West 27th.
DRESSES—Our wool tricotines in latest models at $6.75 and $8.75 are the goods you have long sought for; velours, $5.75, $6.75. Brill Dress, 118 West 27th.
DRESSES—Botany, French serge, $4.75; all-wool tricotine, $5.75; stylish stouts, $7.75 up; wonderful values. Kalish & Co., 129 West 27th.
DRESSES—Sleeveless jersey, fine worsted, $2.75, cut full, sizes to 44, all colors, for delivery today. Rubber Garment, 18 West 27th.
DRESSES—Jersey, Bromley's one and two piece models in sizes 7 to 16 and 14 to 18, all colors, $4.50, $5.50 and $5.75, terms 8-10. Handler & Brodie, 15 West 24th.
DRESSES, suits, coats; attractive jobs of superior merchandise at exceptionally low prices to close. Gotham Ladies' Apparel House, 24 West 31st St.
DRESSES—About 200 canton crepe tricotine high-grade, to close out reasonably, before moving. Lindau Costume, 76 Madison Av.
DRESSES—Jersey dresses, suits and coats in all leading models and colors; ship tonight. Wickner, 139 West 24th.
DRESSES—Large assortment of better grade canton crepes and tricotine dresses; close out. Fairmont Dress, 11 West 32d.
DRESSES—Branley jersey, also sport, polo and fur-trimmed coats; low prices; immediate delivery. Libowitz, 131 West 28th.
DRESSES—Contractor has lot of fine silk and cloth dresses to close out. S. & A. Dress, 128 West 17th. Chelsea 7965.
DRESSES — Wool jersey, 2 pieces, better make; immediate delivery; lowest prices. Miller Bros., 118 West 22d.
DRESSES—Bromley style suit dresses, fine jersey, $5.75; prompt delivery. Potter & Schattman, 31 West 31st.
DRESSES—500 Canton crepes, tricotines, serges, close out at sacrifice price. The Fair Price Dress Co., 140 West 23d.
DRESSES — Jerseys, cantons, tricotines, serges, for special sales; some as low as $3.75. Goldblatt & Schnei'tler, 130 West 25th.
DRESSES—Stouts! Stouts! Stouts! Satins and all-wool serges, $7.75, unbeatable values. Essemar Dress, 15 East 32d.

OFFERINGS TO BUYERS.

DRESSES—Tricotine, poiret twill and jersey; newest models; immediate delivery. Stollerman-Donovan-Berkman, 1,140 Broadway.
DRESSES—To close out, one and two piece henna, navy and black, $4.75. Louis Baum, 159 West 15th.
DRESSES — About 25 high-class evening dresses and costumes to close out at sacrifice. Normanda Dress, 279 5th Av.
DRESSES—Party and lace, also robes, at attractive prices. Arnold Costume Co., 126 West 22d.
DRESSES—Contractor has 1,000 tricotine dresses to close out, $5.00-$7.50. Jeanne Mfg. Co., 49 West 27th.
DRESSES, tricotines and canton crepes; assorted styles; good merchandise, at a low price. 152 West 25th, 10th floor.
DRESSES—Bradley dresses, all colors, immediate delivery; better made. Cohen-Edelman, 1,225 Broadway.
DRESSES—Children's all wool serge; new styles; below cost; don't fail to see them. I. Hollander & Sons, 6 West 22d.
DRESSES—Stouts, regular; new, youthful styles; unusual values. Deutsch, 23 West 32d.
DRESSES—Jobs in tricotine, serge and satin at a sacrifice. Goldensohn & Mencher, 43 West 27th.
DRESSES—Big lot of canton crepes and charmeuse dresses to close out at the right price. David B. Satten, 140 West 22d.
DRESSES—Tricotine to close out very cheap. Ever Ready Dress Co., 131 West 28th St.
DRESSES—Job of better grade dresses, close out; 8th floor, 34 West 27th.
DRESSES—Tricotines and Poiret twill, good styles, at sacrifice. 342 6th Av., 3d floor.
DUVETYN, henna and other shades, immediate delivery. Rockwell Silk Mills, 303 5th Av., Longacre 7985.
FLANNEL, all-wool, Connella, pre-shrunk, two thousand yards in assorted stripes. What is your offer? Milgrim Mfg. Co., 13th and Cherry Sts., Philadelphia, Pa.
FURS—Kit coney shaped collars, quantity, cheap. Gramercy 2906.
HANDKERCHIEFS—Japanese silk handkerchiefs, men's and women's; attractive patterns; spot. Worth 580.
HOSIERY—25 dozen ladies' sheer silk, full fashioned, black, cordovan, gray; $22.50. 366 Broadway, Room 618.
JERSEY CLOTHS — Heather worsted, 25 pieces, assorted shades, to close out; also wool heathers. 334 4th Av., 9th floor, jersey cloth department.
JERSEY, 10½ to 12 ounce Jersey cloths; immediate delivery. Crescent Knitting Corp., 33 West 34th. Fitzroy 2212.
LININGS—36 inch, cotton suede linings for ladies' coats, all colors, 42½c yard. Spring 6311.
LININGS—Cheney's Florentine tub silk, smart pattern; immediate delivery. Madison Square 3318.
LINENS—Imported embroidered luncheon sets, centerpieces. 303 5th Av., Room 1912.
MARVELLAS, Geronas, Pollyannas and Bolivias—All shades. Longacre 4074.
NIGHTGOWNS—Ladies' heavy flannel, $6.37 dozen. Star Mfg. Co., 135 5th Av.
OVERCOATS—Boys' and children's, various colors and models, $3; also better ones, $4.50. Louis Friedman, 713 Broadway.
PANVELAINE, Trico, Moussyne—1638, 1645, 4365; cheap. Fitzroy 4377.
PANVELAINE—Wondora, all colors; spot cash. Chelsea 6676.
PLAID BACK COATINGS—All wool, in desirable colors. Stuyvesant 7999.
PLUSH — Cotton, for sale under market price. Gramercy 6518.
POIRET TWILLS—Navy, black, brown, Garfield's, Reid's, Andrews's, other leading mills; $2.17½ up. Madison Square 1520-5191.
POIRET TRICOTINE—American, 09111, 0451, 09095. Louis Leifer, 220 5th Av. Madison 9087.
SATIN—Washable, standard "Sunset" qualities, 90c up. Sunset Silk Mills, 49 East 21st.
SERGES—7301, 7002, 7312, 7120, 8850, 5302; also tricotines, poiret twills, velours, bolivias and a large variety of fancy skirtings in stripes and plaids. Henry Samson, 656 Broadway. Spring 2716.
SERGES—7301, 7614, 7120, 8850, black and navy. Israel Cummings, 55 West 25th St. Chelsea 4910.
SERGES—7614, 7312, navy; reasonable. Stuyvesant 1404.
SHIRTS—300 dozen Galey and Lord, fibre striped madras and fibre mixtures, price $15-$16.50; also many jobs. Matthew Rosenbloom, 693 Broadway. Spring 6852.
THIBETS—Black and blue, at the price. Spring 7867.
SILKS—For spot delivery; Canton crepes, wash satins, charmeuse; dyed or in the griege; prices below market value. Goldy Bros, 480 4th Av.
SILK Underwear and Negligees—To close out; retiring from business. 54 West 21st, Room 54.
SILK WASH SATIN—Standard "Sunset" qualities, 90c up. Sunset Silk Mills, 49 East 21st.
SKIRTINGS—Plaid checks and staples, all wool. Ulman Bros., 15 East 30th St., after 11 A. M.
SUITS, COATS—High grade, better materials, plain and trimmed with mole, squirrel, beaver, wolf; reduced price. A. H. Gittelson, 39 West 29th.

PHILIPSBORN'S Inc.
Chicago, Illinois
LOOKING
at spring merchandise in our New York Office, 912 B'way.
Dresses and Skirts ....Mr. Decker
Coats and Suits ....Mr. Rosenthal
Millinery ....Mr. Lipsis
Waists ....Miss Ward
Neckwear, Bags and Leather Novelties..Miss Healy

Wholesale Only.
Winshire CUFF
Quality Silk Shirts
With a new patented cuff that prolongs the wear and service. Not reversible—it's an entirely new idea.
Sherwin-Spinner Co.
Makers
127 MADISON AVENUE
Telephone Madison Square 2910

WORMSER & CO.
Commercial Bankers
95 Fifth Ave. Phone Stuy. 3360
Accounts Financed.
Advances on Merchandise.

LOFT 60x66 Exceptionally light. Manufacturing. $3,600.
Basement About 5,000 Sq. Ft. $2,400. Immediate Possession.
140 WEST 23RD ST.
Inquire on premises, 2d floor.

LEGAL ADVERTISEMENTS.

SUPREME COURT, NEW YORK COUNTY.—MICHAEL CUCCHIARA against JOSEPHINE CUCCHIARA.—To Josephine Cucchiara.—Take notice that the trial of this action has been set for Oct. 31st, 1921, 10 A. M., at Special Term, Part 3, New York Supreme Court, held at County Court House, Borough of Manhattan.
EDWARD PETIGOR, Attorney for Plaintiff, 5 Beekman Street, New York.

OFFERINGS TO BUYERS.

SUITS—Jersey and tweed sport suits, also guimpe and knicker suits on the racks for immediate delivery. William Stechel, 130 Madison Av.
SUITS—Jersey, 3-piece, $6.75; other Jersey suits, $5.75 and up; for delivery today. Rubber Garment, 18 West 27th.
SUITS—Jersey suits and guimpe suits, all colors; immediate delivery; closing out prices. Cohen-Edelman, 1,225 Broadway.
SUITS—Closing out balance Fall stocks, better grade fur-trimmed suits. Cohen-Edelman, 1,225 Broadway.
SUITS—Velour, sealine, trimmed and embroidered; cheap. Colonial Cloak, 34 East 12th.
SUITS—High-grade, fur trimmed; velours, tricotines, to close. Kirshman Bros., 36 West 25th.
SUITS AND COATS—Closing out desirable styles, fur trimmed; very cheap. Steinholz & Ross, 10 West 29th.
SUITS, COATS, DRESSES Wanted—Jobs only; cash; must be cheap. Rosenwasser, 874 Broadway.
SUITS—200 velour and tricotine, fur trimmed, to close out at a price. A. Zimmerman, 55 East 11th.
SUITS—Contractor closing out 150 suits; sacrifice. Jacob Glickman, 24 East 22d.
SUITS—200 fur-trimmed, to close out; sacrifice. Kogut, 40 West 27th.
SUITS—Hand-tailored tricotine; also new 3-piece suits. Brooks Co., 37 West 20th.
SUITS, stouts, close out; coats, immediate delivery. Dunn, 127 West 25th.
SUITS to Close Out—Tricotines, velours, poplins, serges. Duberstein, 35 West 17th.
TRICOTINES, Poirets, Twillcords—Close out cheap; navy, black, brown, Andrews's, Reed's, Garfield's, others, $1.90 up; Botany, Yalama. Madison Square 1520-5191.
TRICOTINES for dresses; navy, $2. Israel Cummings, 35 West 25th. Chelsea 4911.
TRICOTINES—For dresses; navy, $2. Israel Cummings, 35 West 25th. Chelsea 4911.
TRICOTINE—Haas Brothers' for sale. Murray Hill 5651.
ULUA—Buckley-Cohen, colors 4, 8, 10, 11. Brickman & Co., 150 West 22d. Watkins 7779.
VELOUR—Lightweight and Yalama, 936, 954, 13911, 16021, 4314, 5935; cheap. Fitzroy 4376.
VELOURS—American 16021, 13516, 13518, 13520, seconds, colors; sell cheap. Watkins 3076.
VELOURS—Heavy and light weights, suitable for coats, suits and dresses, in all colors; immediate delivery. Madison Square 2650.
VELOURS—Merrimac 3030, in all shades. Henry Samson, 656 Broadway. Spring 2716.
VELOURS—For dresses, all wool, $1.15, $1.35, also 13518-13520. Israel Cummings, 35 West 25th.
VELOURS—13518, 13911, 09105, 551 V1000; all colors. Heyman Cohen & Son. Fitzroy 1162-1163. Mr. Drucks.
VELOURS—Wyandottes 600, 13911, 13110. Dobsons 591, all shades. Chelsea 9535.
VELOURS—Buckley Cohen, 715, in all shades at a price. Pennsylvania 1862.
VELVETEEN—Twill back, 27-inch chiffon finish, fast colors, fast pile; guaranteed firsts; black, brown, navy, seal; cheap. Pressman, 423 4th Av.
VELVETEENS—Black twill back, also brown and black tricolette; very cheap. 109 West 27th, 6th floor.
VELVETEENS—Imported 27-inch twill back, all colors; below market price. Madison Square 8644.
VELVETEENS—24-inch, 27-inch twill back, 29-inch plain back; exceptional values. Pennsylvania 6787.
VELVETEENS—Quill back navy and black, 27 inches wide; below market price. Hyman W. Ginsburg, 498 7th Av.
VELVETEENS—Twilled back, all widths. Kraus Schwarcz, 160 5th Av. Chelsea 1627.
VELVURAS—Clark and Dana 6520, all colors; closing out, cheap. Mr. N. Drucks. Fitz Roy 1162.
VENETIANS—Imported and domestic, blacks and browns; under market price. Canal 9587.
VENETIAN—32-inch black Marquise, permanent finish; $.33 net. Stuyvesant 2775.
WASH GOODS—Piques, gaberdines, &c. Ulman Bros., 15 East 30th St., after 11 A. M.
WOOL JERSEY, 54 inches wide, 8 oz., all shades; also tricolettes, &c.; immediate delivery. Watkins 8668.
WOOL jerseys, 8-ounce, navy, henna, nut, brown, purple and black. Madison Square 2369.
YALAMA—Botany, navy, black, brown; American Yalama and velours. Madison Square 1520-5191.

Contracts Offered.

CONTRACTOR showing snappy line afternoon, evening, party and lace dresses seeks connection with reliable jobbers. Arco Dress Co., 138 West 17th.

Help Wanted.

SALESMAN—Exceptional line popular-priced girls' colored wash dresses; one with own office and can sell output preferred; commission basis. R. N., 619 Longacre Bldg.
SALESMAN, experienced, to sell strong mill line plain and fancy cotton piece goods to waist and dress manufacturers; drawing account if warranted. S 227 Times.

AUCTIONS.

SALE TODAY 3 P. M.
Also Tomorrow, same hour.
at the Galleries of
FIFTH AVENUE AUCTION ROOMS, Inc
333-341 Fourth Ave. Cor. 25th St.
To Be Sold at Unrestricted Public Auction
FINE ORIENTAL Rugs and Carpets
both antique and modern, in a large variety of sizes—Removed by us from the U. S. Customs Stores.
The property of Mr. Jacob Kormansky of Nizni Novgorod, Russia.
Ordered Sold by
MICHAEL JOSEPHSOHN
to liquidate an unsatisfied lien
On View Until Hour of Sale.
Wallace H. Day, Auctioneer

Continuation sale commencing with Lot 600
$40,000 Stock of Toys
CHARLES SHONGOOD, Auctioneer, will sell, commencing this day,
Friday, October 21, 1921,
at 10:30 A. M., at 58 Greene Street, N. Y. C., a large quantity and staple line of toys for the Christmas holidays, consisting of
Wooden toys, dolls' beds, dolls, wagons, aluminum sets, beads, manicure sets, opera glasses, Christmas ornaments, whistles, celluloid dolls, paper toys, sets blocks, vases, modeling clay, Jap bisque dolls, spinning tops, marbles, pencil boxes, hairpins, shaving mugs, razors, knives, scissors, sewing sets, compasses, brooches, earrings, rings, kindergarten games, hand organs, paper ornaments, etc.
In lots without reserve. This is a wholesale stock in original cases just from bonded warehouses. Catalogues on application.

TWO BIG LEASES IN AUTO DISTRICT

Properties Involved Will Be Improved With Six and Eight Story Buildings.

$400,000 APARTMENT DEAL

Recently Organized Massachusetts Holding Company Buys Block in the East Bronx.

John H. Scheier, who recently completed the seven-story Galvin Building, at 236-8 West Fifty-fifth Street, and who also owns the property adjoining on the west at 240 West Fifty-fifth Street, has acquired control of the three properties at 241-3-5 West Fifty-fourth Street, occupying a frontage of 57.6 feet.

The combined properties give Mr. Scheier a frontage of 117.6 feet in Fifty-fourth and Fifty-fifth Streets. The two plots abutt in the rear and provide a site extending through from street to street.

The Fifty-fourth Street properties are bounded on the west by the Automobile Club of America, and on the east by the Pierce-Arrow Building. Directly opposite on the south side of Fifty-fourth Street, is a new twelve-story building occupied in largest part by representatives of the automobile industry.

The hotels Cumberland and Woodward are in Broadway at Fifty-fourth and Fifty-fifth Streets, respectively.

The block bounded by Fifty-fifth and Fifty-sixth Street, Broadway and Seventh Avenue, is the site of the proposed new twenty-six-story Hotel Commonwealth.

Mr. Scheier leased the Fifty-fourth Street properties through Albert H. Stout, from Charles Sommer & Bro., Inc., who have owned the property for more than half a century.

The three buildings were leased for twenty-one years and renewals, with an option to purchase. The transaction involves a net rental aggregating $1,000,000.

Mr. Scheier will immediately erect on the site, a new six-story store, office and apartment building, to be ready for occupancy next Spring.

New Columbus Circle Building.

As a site for an eight-story building to be devoted to the automobile trade, the northwest corner of Broadway and Sixtieth Street has been leased for a term of sixty-three years, at an aggregate rental of $2,520,000.

The property leased is known as 1,841 to 1,843 Broadway and 9 to 11 West Sixtieth Street, and is owned by Peter Doelger. It has a frontage of 58.4 feet on Broadway and is opposite the American Building, owned by W. R. Hearst.

The 1841 Broadway Real Estate Company has taken a sub-lease on the property from Margaret Lorentz. This company will take possession on Dec. 1 next for a period of twenty-one years, with the option of two renewals for similar terms.

For the first term the company will pay a net annual rental of $40,000 and for the two succeeding terms the rentals will be not less than that figure.

The leasing company, capitalized at $50,000, was formed by Algernon I. Nova, a Brooklyn lawyer, and has for its other two incorporators Isidor Staub and Alexander Cohen.

$400,000 Apartment Operation.

The Samuel Katz Construction Company has purchased as a site for a $400,000 apartment house speculation a plot with a frontage of 200 feet on the south side of Caryl Avenue, located about 400 feet east of South Broadway. The rear of the plot forms the dividing line between the City of New York and Yonkers.

On the site there will be erected two six-story apartment houses containing suites of two, three and four rooms. The houses will be finished in frontal style both on the avenue and park sides, and at the rear there will be no fence or wall.

New Company Buys Bronx Block.

The recently organized Massachusetts Holding Company (D. Molloy, J. O'Neill and T. H. Ray) bought from Emil Kaufman, Inc., the three-story building, 200 by 100, occupying the easterly block front of Lincoln Avenue, between 132d and 133d Streets. The seller acquired the property last August.

Westchester County.

A dwelling in Larchmont Manor, Larchmont, was sold by Chauncey B. Griffen & Co. for Mrs. M. J. Cherry to H. P. Hevenor. The property was held at $35,000.

Prince & Ripley sold for Charles Paul residence on Sterling Avenue, White Plains, to Frank E. Holloway. The property was held at $22,500. The same brokers sold for Barney Gerard colonial house on Park Circle, White Plains, to L. E. Paulin. The poperty was held at $16,500.

Two lots in the Ferncliff section of Scarsdale were sold by the Fish-Garmany Realty Corporation for Judson R. Swift to Mrs. Henrietta Roboson for improvement.

George Howe sold for John A. Rose the property containing eight acres of land, colonial residence and outbuildings on Glendale Road, Ossining. The purchaser, Dr. Dorothy Smiley, plans to remodel the residence for occupancy. The property was held at $12,000.

Brooklyn Lots Sold at Auction.

Builders and investors bought lots at auction yesterday in the Brooklyn Real Estate Exchange, 189 Montague Street, Brooklyn, offered by Joseph P. Day for the estate of Henry Hilton, in the Greenpoint section of Brooklyn.

The lots were located on Meeker, Varick and Stewart Avenues, and Cherry and Anthony Streets.

The first lot offered was on Meeker Avenue, which sold for $525, the purchaser taking six more at the same price. The corner of Varick and Meeker Avenues, comprising four lots, sold for $2,100. Sixteen lots on Anthony Street, including the corner of Porter Avenue, sold for $135 each. Seven lots on Cherry Street brought $185 each.

TENANTS LOSE $1,500 RENT.

Their Attorney Tells the Court His Pocket Was Picked.

Justice Samson Freedlander in the Eighth Municipal Court yesterday granted a stay until Nov. 7 to tenants of 144 West 109th Street when he was informed in an affidavit by Clarence Nettles of 29 Broadway, attorney for the tenants, that the $1,500 rent he had intended to turn over to the court pending the litigation had been stolen from him.

"My pocket was picked and the money taken away," he said in his papers. He promised to make good the loss but the tenants instituted criminal proceedings and he is now held in $2,500 bail.

Manhattan Dwelling Sales.

The three-story dwelling at 267 West Seventy-first Street was sold by Coughlan & Co. for Gertrude A. Price to a client for occupancy. This was the first sale of the property in twenty years. The property was held at $30,000.

George W. Sasse sold for a client to Mrs. Mary Mulligan for occupancy 319 West 112th Street, a three-story dwelling on lot 16.8 by 100.

A. G. Thompson Company sold 233 West 136th Street, a three-story dwelling on lot 16 by 99.11, for James A. Watson to James A. Reid, for investment and occupancy.

The three-story dwelling at 2,110 Madison Avenue, near 131st Street, was purchased by the Hudson P. Rose Company.

The three-story dwelling at 1,423 Lexington Avenue, southeast corner of Ninety-third Street, on a lot 16.8 by 70, was sold by Otterbourg, Steindler & Houston to the Calina Realty Company.

Charles Rubinger sold to Isaac Colberon the five-story dwelling at 101 Allen Street, near Delancey Street.

The five-story dwelling on lot 25 by 75 at 173 Sullivan Street was sold by Fregulia & Lotti, through the Ashforth Realty Company, to Grainbattista la Rala.

Staten Island Buyers.

The dwelling with large plot at 208 Egbert Avenue, West New Brighton, was purchased by Patrick Nix through W. S. E. Hall, broker.

Cornelius G. Kolff sold for Colonel Paul V. Hollenbeck a plot 50 by 120 feet on Bement Avenue, opposite Delafield Avenue, West New Brighton, to Arthur Dunn, who owns the adjoining property on Oakland Avenue. The acquisition of this property by Mr. Dunn gives him a frontage on both Oakland and Bement Avenues.

The Bronx Market.

The five-story dwelling, on plot 40 by 100, at 1,033 Bryant Avenue, was sold by the Maxim Realty Company to J. Chaves for investment. The property was sold for $58,000. Ancowitz & Sons and J. Cohen were the brokers.

The same brokers sold for B. Rubenstein to V. Burjugian the three-story dwelling, on a lot 18 by 100, at 1,738 Washington Avenue, held at $9,500.

The five-story dwelling, on a plot 45 by 94, at 985 Home Street, was sold by George Meyer to a client for investment.

J. Clarence Davies resold to Rickphy Operating Company the vacant plot 93.5 by 100, on the west side of Wales Avenue, 356 feet south of 149th Street. This is one of the plots sold by Mr. Davies at auction on Tuesday.

The same broker sold to Margaret Koch the vacant plot 72 by 100, on the east side of Paulding Avenue, 125 feet south of Gun Hill Road.

Harry Cahn sold to Richard J. Harde a plot on the east side of Spofford Avenue about 50 feet south of Coster Street, being 51 by 100. The new owner intends to improve the same with modern two-family dwellings. George H. Janss was the broker who negotiated the sale.

Henry M. Block sold the lot, 25 by 120.7 by irregular, on the northwest side of Intervale Avenue, 205.1 feet northeast of 167th Street, to Mary Katz, who owns the adjoining two-story dwelling, on plot 50 by 120.5, to the north.

For the erection of a taxpayer the newly formed Friedman Holding Corporation, with Fanny Deutsch, Jacob Maran and Louis J. Gold as directors, has bought the plot, 88.1 by 72 by irregular, on the east side of Prospect Avenue, 107.3 feet south of 166th Street and extending through to Stebbins Avenue. George H. Shaffer Jr. was the seller.

The Brooklyn Market.

The dwelling with store at 1,122 Avenue J was sold by J. Lacov for Bonart Meyerowitz to Ester Lane for $21,000.

A. Mishkin sold for Solphil Realty Corporation to Harry Silverman the two-family dwelling at 1,170 East Fourteenth Street for occupancy.

J. D. Ranck sold for Realty Sales Company, one-family bungalow at 414 Avenue J, on plot 40 by 100, to Wilhelmina Wilkening; for Realty Sales Company, one-family bungalow at 4,717 Bay Parkway, on plot 52 by 100, to Rose Coppage; for Realty Sales Company, one-family bungalow at 1,044 Ocean Parkway, on plot 40 by 150, to Joseph G. Theiss; for Joseph G. Theiss, one-family house at 1,031 East Thirteenth Street, to J. D. Ranck, and for Annie W. Jewett, two-family semi-detached brick house at 1,255 East Seventh Street, to Daniel V. McAuliffe.

The Henry L. Nielson Offices sold the two-family brick dwelling at 514 Seventh Street for J. H. Brown to Miss Jennie Quigney for occupancy.

Charles C. Stelle sold for Grace L. Hues the two-story brick house at 120 Fourth Avenue to Edith A. Larson for occupancy.

Apartment House Deal.

Elsie B. Smith sold 66 East 120th Street, near Madison Avenue, a five-story apartment house on plot 26 by 100, renting for $4,500 and held at $27,000. The purchaser bought the same free and clear, and has arranged a first mortgage of $15,000 at 6 per cent. with the New York Title Insurance Company, and will also make extensive improvements. Nehring Brothers were the brokers.

Maurice Schwarz and Julius A. Rose sold for Louis Berg 1,715 Madison Avenue, on lot 25 by 75, a four-story apartment and two stores, to Joseph J. Freisman.

Realty Notes.

Byrne & Bowman were the brokers in the sale of 1,003 Tinton Avenue, reported yesterday.

Wood, Dolson Company placed a building loan of $130,000 on University Avenue and 188th Street, and seven building and permanent loans of $10,500 each on dwellings in Pelham. John D. De Witt negotiated the transactions.

Daniel H. Jackson was the seller of the plot at the northwest corner of Grand Boulevard and Concourse and Mount Eden Avenue.

C. H. Pratt purchased an apartment at 131 Twenty-third Street, Jackson Heights.

Suburban Buyers.

A farm of 263 acres at Branchville, N. J., was sold by Ralph Russo for Camio Lorenzo to Vincenzo Angelillo.

Hilmer M. Nelson purchased two plots in Ridgewood Road, Maplewood, N. J., from Raymond M. Oakes and Frederick W. Nash. The buyer now controls a frontage of 435 feet on Ridgewood Road. Louis Schlesinger was the broker.

Edgemere Crest, Inc., Maximilian Morgenthau, President, sold eleven lots on the northerly side of McKinley Avenue, west of Cedar Avenue, in Edgemere Crest, L. I., to Bernard Gottebrer.

$90,900 for Ewen Lots.

The 164 Ewen Estate lots in the Riverdale section of the Bronx sold at auction Wednesday by Bryan L. Kennelly realized a total of $90,900, establishing an average price of about $600 per lot. There were many women buyers. The greater part of the proceeds will be given to institutions here and abroad for the care of cats.

BUSINESS RECORDS.

In Town.

RUGBY MANUFACTURING CO.—A petition in bankruptcy was filed yesterday against Meyer E. Kaplan, doing business as the Rugby Manufacturing Company, clothing manufacturer, at 524 Broadway, by these creditors: Ira M. Baird, $10,000; Lillian Rosen, $1,007; Bertha Brownsteein, $150.

SHAPIRO & PERLMAN, INC.—A petition in bankruptcy was filed yesterday against Shapiro & Perlman, Inc., clothing, at 83 East Broadway, by Lee Siegel, on a claim of $600. Judge Learned Hand appointed Susan Brandeis receiver, under $3,000 bonds. It is stated that the liabilities are about $20,000 and assets about $7,000.

MORITZ SCHWARTZ.—A petition in bankruptcy was filed yesterday against Moritz Schwartz, furs, at 232 West 27th Street, by these creditors: Max Dankner, $120; Estelle Meyrowitz, $351; Mervin Meyrowitz, $350. It is stated that the liabilities are about $5,000 and assets about $2,000.

LEIPZIG & ROSENBERG.—A petition in bankruptcy was filed yesterday against Benjamin Leipzig and Isaac Rosenberg, doing business as Leipzig & Rosenberg, manufacturers of cloaks and suits, at 122 West 27th Street, by these creditors: Charles Isaac Co., Inc., $300; Milton Jacoby, $515; R. Goldstein, $16.

PRILBRO MILLS.—A petition in bankruptcy was filed yesterday against Morris and Abraham Prilutsky, doing business as Prilbro Mills, jobbers in cotton goods and buttons, at 60 East Eighth Street, by these creditors: Jeanette Frimarck, $400; Ruby Benjamin, $30; Lillian Zahn, $400. It is stated that the liabilities are about $16,000 and assets about $5,000.

KENNETT COWAN of 25 East Sixty-fifth Street filed a petition in bankruptcy yesterday, listing liabilities of $416,753 and assets of $1,500, in addition to securities pledged as collateral and life insurance policies aggregating about $57,000. The petitioner states that he has a joint interest in several thousand shares of stock of the Mayfair Oil Company. Principal creditors listed are: North Shore Gas Company of Waukegan, Ill., $275,000, contingent claim based on indorsement of notes; W. & S. Job & Co, Inc., $25,000; Kennett Cowan & Co., $12,273, and Lora Smith Cowan, $9,400.

WILLIAM CAPLAN, member of a partnership conducting businesss under style of "William Caplan," manufactures of cloaks and suits, at 120 West Twentieth Street, filed a petition in bankruptcy yesterday, listing liabilities of $2,282 and assets of $1,115. Jacob Morgenstern and Samuel Zavlick, described by Caplan as his partners, did not join in the petition.

JAMES MINICHINI, truckman and salesman of 37 North End Avenue, Mt. Vernon, N. Y., filed a petition in bankruptcy yesterday, listing liabilities of $10,889 and assets of $5,035, main item of which is horses and wagons, $5,000. Principal creditors listed are Robertson Cole Co., $4,320, and North Side Bank of Brooklyn, $1,632.

BAINBRIDGE ENGINEERING CORP.—A petition in bankruptcy has been filed against the Bainbridge Engineering Corp., 653 Lexington Avenue, Brooklyn, by Edward Kreiger for $1,049; Irene Esmonde, $8, and Arthur Jungkind, $174.67.

VERO FOOD PRODUCTS CORPORATION, manufacturing food products at 6 and 8 East 134th Street, assigned yesterday to Reuben Greenbaum of 342 East Fiftieth Street. Leon S Moos is President of the company.

THERESA MORGAN, women's wearing apparel, at 54 West Twenty-seventh Street, has assigned to H. L. Kamber, care of Max Cohen, Inc., of 498 Seventh Avenue.

RHODES TRADING CORPORATION, food products, at 61 Broadway, has assigned to Jonah J. Goldstein of 366 Broadway. The company was incorporated in 1920. Nathan Coplan is President.

LOUIS FRIEDBERG & CO.—Judge Learned Hand yesterday appointed Percival Wilds receiver for Louis Friedberg & Co., jobbers in children's wear, at 32 East Twentieth Street, under $7,000 bond. It is stated that the liabilities are $125,000 and assets about $40,000.

CARL DERNBERG & SON, Inc.—Judge Learned Hand yesterday appointed Julius E. Goldman receiver for Carl Dernberg & Son, Inc., furs, at 134 West Twenty-seventh Street, under $15,000 bond. It is stated that the liabilities are about $360,000 and assets about $50,000.

MILLER & KARDUNER, cloaks and suits, at 37 West Twenty-eighth Street, filed schedules in bankruptcy yesterday, listing liabilities of $62,202 and assets of $16,242, main items of which are accounts, $10,000, and stock, $5,000. Principal creditors listed are Garfield National Bank, $10,000; Public National Bank, $3,000; Dunmore Worsted Company, $2,461, and M. Ascher Silk Corporation, $8,507.

NIRENBERG & OXMAN, manufacturers of shirts, at 595 Broadway, filed schedules in bankruptcy yesterday, listing liabilities of about $70,000 and assets of $46,037, main item of which is uniiquidated claims against several insurance companies for $46,000. Principal creditors listed are Columbia Textile Company, $4,329; Franklin Manufacturing Company, $3,366; Albert D. Smith & Co., $5,245; Louis Nirenberg, $4,400, and Standard Trading Company, $5,300, secured.

MAX SCHWARTZ, doing business as Schwartz Brothers, manufacturer of cloaks and suits at 150 West Twenty-second Street, filed schedules in bankruptcy yesterday, listing liabilities of $49,073 and assets of unknown value. Principal creditors are: Bessie Wiesenthal, $15,000; Furstmann & Huffmann, $8,868, and Nathan Bloom, $3,323.

PHOENIX YARN CORPORATION, jobbers in yarn at 48 West Fifteenth Street, filed schedules in bankruptcy yesterday, listing liabilities of $111,516 and assets of $18,11[illegible], the main items of which are: Stock, $10,019, and fixtures, $6,000. Principal creditors listed are: Pacific Bank, $16,950, secured; Manley-Johnson Corporation, $19,830; Yarn Clearing House, $7,507, and Gordon Exchange, $7,260.

MOSSTWIN COMPANY, INC., snap fasteners, at 130 West Forty-second Street, filed schedules in bankruptcy yesterday, listing liabilities of $37,566 and assets of $6,461, the main items of which are: Fixtures and machinery, $4,000, and stock, $2,000. Principal creditors listed are: Louis J. Stern, $12,500; Diamond Press, $4,000, and Emson Lithograph, $3,190.

CHARLES DUBOWY, beads, at 27 East Twenty-first Street, yesterday effected a composition with creditors on a basis of 50 per cent.

WHISTLE BOTTLING COMPANY of the Bronx—Judge Hough yesterday dismissed the petition in bankruptcy filed on July 20 against Herbert S. Elgot and Eugene Guintini, doing business as Whistle Bottling Company of the Bronx of 1,360 Lafayette Avenue.

JUDGMENTS.

Filed yesterday, the first name being that of the debtor:

In New York County.

Antone, Harry G.—A. J. Smoot.....$696.90
Altfelder & Neuman, Inc.—H. Zinkowetsky et al.....320.00
Ambrose, John F.—H. T. Goss et al..550.14
Bossman, Julius—Interborough Rapid Transit Co., costs.....376.55
Barsky, Irving—Windsor Embroidery Works, Inc.....196.50
Bixby, Joseph J.—G. E. Wilson.....275.15
Barrett, Fred C. (F. C. Barrett Co.)—Lawler Water and Feed Regulator Co.229.95
Bernard, William—L. Frank et al...3,788.43
Bein, Isidor—D. Goldberg, costs.....133.57
Blanin, Allen—H. I. Davis.....2,133.16
Concourse Auto Supply Co.—U. S. Tire Co.....260.60
Church, Elmer L.—Citizens' National Bank of Kokomo, Ind.....19,216.00
Corsini, Enrico—Saladino & Giordano, Inc.....153.13
Central American Hat Co.—M. Koutofsky.....338.65
City of New York—G. Molino.....500.00
Cotter, Mary—Farmers' Loan and Trust Co. et al.....116.00
Commonwealth Warehouse Co., Inc.—Brooklyn Bridge Freezing and Cold Storage Co.....1,455.07
Drucker, Sigmund—Strauss & Co., Inc.465.80
Daxe, Mayer, and Abraham Greenberg—L. Tanenbaum et al.....13,252.46
Dostal, George A., John C. Prendergast and H. Henry Winter—R. H. Macy & Co., Inc.....1,065.20
Dunaway, Frank E.—Waldorf-Astoria, Inc., costs.....118.22
East Coast Warehouse and William C. Duncan—D. Asch.....392.15
Estroff, Samuel—L. Scheinhous et al..199.88
Flum, Isadore—G. Freeman.....154.85
Fine, Henry, Moses Fine and George Fine—J. R. Janovitch & Janev, Inc..5,509.00
Grand, David—J. Friedman.....315.30
Gardella, Ernest—J. Libertino.....609.45
Giles Engineering Co., Inc.—M. B. A. Doring.....1,518.63
Goldberg, Shepard J.—I. Victor.....180.74
Gold, Selina—Yorktown Court Apartments, Inc.....295.20
Gress, Arthur M., James A. Kassel and Morris W. Callman (Fruit & Produce Dealers' Pub. Co.)—Ullman Press Inc.....421.40
Gorayeb, Asad S. and John (S. S. Gorayeb & Bros.)—A. S. Haggar et al..574.60
Hallett, Harrison H.—W. & J. Sloane..163.05
Horsfall, Morland A., and George H. Pierce—F. G. Porter, costs.....109.30
Hudson, Carlton—M. Lorincz.....458.56
Heyward, Lillian B.—L. H. Robsartt..124.60
Hotchkiss, Max — Western Millinery Works, Inc.....111.95
Hoefler, Helen W.—M. V. Haarem.....712.37
Iles, Earl W.—Raymond Engineering Corp.....157.10
Imex Corp.—Haslams, Ltd.....2,560.40
Kahn, Joseph—R. Frank.....15,000.00
Kleeblatt, Erwin S.—B. F. Connor et al.411.99
Kings County Lumber Co., Inc., and Martin B. Morris—J. R. Pell et al.....583.30
Keause, Adolph and Sarah—P. Warren McConihee.....2,178.73
Kahn, Joseph—C. H. Oppenheimer..10,042.80
Koppel, Leon F.—H. Jaburg et al.....697.25
Landau, Murri—Levinson & Meyeroff..221.32
Lowe, Mortimer A.—Leighton, Inc.....139.04
J. L. Lowery & Co., Inc.—150 Nassau St. Corp.....4,222.45
Leo J. Brimm, Inc.—Butler Bros.....116.05
Levy, Joseph—M. Woldowsky.....1,102.02
McGinley, Georgianna—Hines & Smith..838.04
Modern Cooperage Co.—M. E. Lobley et al.....455.47
McConnell, Samuel, and Noble McConnell (Edward McConnell & Co.)—E. Heller & Bro., Inc.....129.90
Marziani, Frank—A. Sartori et al.....1,880.92
McDermott, John J.—Sinclair & Valentine Co.....4,178.94
Moseman, George—Bloomingdales Piano Co., Inc.....206.70
McMahill, Wendel—Press of Joseph D. McGuire, Inc.....690.70
Martinez, George A.—D. Zoglin.....4,936.13
Maison, Michael P.—H. Weisman Co., Inc.....267.80
McGee, Eugene F.—Uknity Underwear Co., Inc.....278.66
Newsam, Ernest C.—Fifth Avenue Coach Co., Inc.....108.95
N. London, Inc.—D. V. Gainham.....11,580.69
Northrup, J. Swanton—W. Schreiber..419.20
Nitke, Maurice—Do Well Realty & Construction Co., Inc.....200.20
O'Reilly, James P.—T. Daly, et al.....234.25
Plotkin, Jesse L.—V. Grocof.....121.90
Pollack, Samuel—L. Maratsky.....264.00
Pulaski, S. William, and Sara S.—A. S. Gotterer.....3,204.80
Roy Smith Tire Corp.—Pennsylvania Rubber Co. of America, Inc.....612.34
Rialto Tourist Co., Inc.—M. F. Schrenkeisen.....273.93
Rhoderick, Eben—Orinoco Realty Co.....[illegible]
Same—Same.....[illegible]
Rosenstein, Alfred B.—H. Bauman.....565.65
Roseland Embroidery Works, Inc.—M. Mindlin, et al.....126.75
Read, Norah—L. Berman.....176.20
Rubinow, Rubin—Butler Bros.....208.95
Rosenkrantz, Anna—M. Rosenkrantz, costs.....108.75
Same—Same, costs.....112.00
Southfield, Beach R. R. Co.—F. J. McEvoy.....1,330.88
Sinterino, Fred—S. Hadler.....203.30
Smith, H. Ives—4 and 6 West 93d St. Corp.....247.19
Smith's Auto Delivery Co., Inc.—W. Woodburn.....414.15
Singer Securities Corp.—R. C. Schack, et al.....806.70
Simons Chas. E. (Corner Dept. Store)—M. J. Hoberman.....107.35
Seider, Philip (Beacon Advertising Agency)—Press Pub. Co.....261.70
Sofferman, Harry—A. J. Picard Co., Inc.....234.08
Shamoroff, Israel—E. Arnold.....170.65
Seaside Lumber Co., Inc.—Sabine Lumber Co.....196.75
Thomas American Motor Corp., Inc.—E. H. Carroll.....155.20
Tasher, Clarence E.—A. G. Schoonmaker & Sons, Inc.....681.20
Taussig, Richard J.—M. Marcus.....584.99
Taprino, Tony—C. Schaeffer, costs.....109.07
Troisi, Vincenzo—B. Tucci.....728.25
Tenner, Edmund A.—C. Kaish.....372.64
Trachtenberg, Caroline (Caroline Dress Co.)—H. Meltzer et al.....433.10
Utilia, Joe—L. Vagner et al.....225.65
Utilia, Joe and Maria—M. Vaguer.....105.65
Vogel, Rudolph—M. Kremer et al.....370.77
Wickham, Hansel & Wickham, Inc.—C. Neuman.....280.20
Wachtler, Anna—Interborough Rapid Transit Co., costs.....118.70
Weiner, Albert—Central Guarantee Co..286.20
Weiss, Nathan—T. H. Russell.....164.25
Ware, James W.—T. K. Russell, costs.110.20
Yenser, Thomas—Bilse, Inc.....155.44

In Bronx County

Aulbach, Christian—A. Florio.....$191.91
Benjamin, Elias—P. Ben.....41.01
Baron, Ida—Union Ry. Co. et al.....110.05
Epstein, Morris—Grolier Society.....68.53
Ginsberg, Annie—Procter & Gamble Dist. Co.....95.20
Harrington, Isaac—Grolier Society.....93.45
Hoonecke, Harry—Union Ry. Co.....[illegible]
Jaffe, Thomas G—Grolier Society.....52.36
Lewis, Alfred—Tarlow & Weaderhorn, Inc.....32.47
Levy, John—M. Goller et al.....71.37
Ofria, Joseph Jr.—N. Y. C. Inter Ry. Co.....13.45
Perlman, David—Vandam Wholesale Co., Inc.....1,130.78
Sandler, Eli—M. W. Anderson et al.....155.69
Slutsky, Dora—Grolier Society.....43.58
Smith, Julia—N. Y. Telephone Co.....28.16
Varley, Martin—Union Ry. Co.....78.45
Woodside Heights Land Corp., John W. Paris, William T. Hencken and Par Ken Realty Corp.—Hudson Trust Co.34,284.85

SATISFIED JUDGMENTS.

The first name is that of the debtor, the second that of the creditor and date when judgment was filde:

In New York County.

Nordlinger, Edwin H., Henry N. Nordlinger and Walter Abels—H. A. Guinzburg et al., Oct. 11, 1921.....$111.80
Valla, Alarico—General Accident, Fire and Life Assurance Corp, Ltd., Oct. 15, 1921 (vacated).....110.67
Dunen, Joseph—Von Bermuth Oscar, Inc., Sept. 16, 1921.....375.72
Harowitz, William, and Abraham Reece—J. & O. Fischer, May 24, 1911.....192.65
Gluckin, Manny—M. Knapp, July 14, 1921.....369.75
Garcia, Marcelino, and Marcelino Diaz—Callaghan, Atkinson & Co., Inc., July 1, 1921.....102.02
Crompton, Anna P.—Spencer & Co., July 26, 1921.....319.98
Bogota Paper and Board Co.—Royal Card and Paper Co., June 17, 1921.....235.47
Engel, Fred L.—K. M. Gamgotchian, Dec. 16, 1920.....294.28
Mitchell, Garrett C., and Elias Meirowitz—H. Lesser et al., Dec. 22, 1916..276.86
H. M. Weill Co.—John J. McCafferty, Sept. 17, 1915.....101.81
Friedman, Annie—B. Grossman, June 27, 1919.....330.65
Carelli, Charles, and Fidelity and Deposit Co. of Maryland—People, &c., Nov. 26, 1920.....2,500.00
Unroth, Robert E., and Fidelity and Deposit Co. of Maryland—Same, June 5, 1918 (canceled).....1,000.00
Emerson Shirt Co., Inc.—Bedford Mills, Inc., June 24, 1921.....2,413.87
Garcia, Marcelino, and Manuel Diaz—Gallagher, Atkinson & Co., Inc., March 28, 1921.....1,476.59
Harawitz, William, and Abraham Reece—J. & C. Fischer, Oct. 23, 1911.....534.41
Guzzetta, Christi—J. Zak; June 7, 1921, (vacated).....5,044.75
Apex Steel Corp.—John Trageser Steam Copper Works; Sept. 30, 1921.....1,479.61
Apex Steel Corp.—Columbus McKinnon Chain Co.; May 19, 1921.....146.78
Serlis & Co.—Hotel Sherman Co.; Feb. 24, 1921.....426.67
Apex Steel Corp.—Union Drawn Steel Co.; May 16, 1921.....248.30
Ruppenthal, John C.—M. Rieber; Oct. 28, 1920.....374.82
Serlis, Benjamin—Hotel Sherman Co.; Feb. 24, 1921.....182.74

In Bronx County.

Dishell, Ida—Grolier Society of London; Sept. 10, 1921.....66.62
H. M. Weill Co.—J. J. Cafferty; Feb. 15, 1916.....101.31
H. M. Weill Co. and Henry and Margaret E. Weill—A. Katz; May 16, 1916 59.51
Same—M. E. Avey; April 7, 1916.....62.63
H. M. Weill Co.—O. J. Stephens, Inc.; Feb. 8, 1917.....[illegible]

BANKRUPTCY NOTICES.

UNITED STATES DISTRICT COURT FOR the Southern District of New York.—In the matter of READY TO WEAR PUBLISHING CO., INC.,—Alleged Bankrupt.—No. 30,374.

On the annexed petition of MAX ROCKMORE, ESQ., the Receiver herein, verified the 18th day of October, 1921, and the offer of Benjamin Abrams, dated the 17th day of October, 1921, it is on motion of A. M LEVINE, ESQ., attorney for the Receiver.

ORDERED, that all creditors and other parties in interest in this proceeding, show cause at a term of this Court, appointed to be held at the Court House, in the Post Office Building, Borough of Manhattan, City of New York, on the 24th day of October, 1921, at 10:30 o'clock in the forenoon, or as soon thereafter as Counsel can be heard, why the offer of said Benjamin Abrams, or of any person who shall make the highest bid in excess of said offer for the assets of the bankrupt, exclusive of moneys, accounts receivable and other choses in action should not be accepted and the sale thereof to him by the Receiver should not be approved and confirmed.

FURTHER ORDERED, that any and all persons have leave to bid for the aforesaid property by submitting sealed bids therefor, accompanied by certified check for ten per cent of the amount thereof, to A. M. Levine, Esq., attorney for the Receiver, at his office, No. 15 Broad Street, Borough of Manhattan, City of New York, on or before the 21st day of October, 1921, and that all such bids shall be reported to the Court on the hearing of this motion.

FURTHER ORDERED, that MAX CEDARBAUM, ALEXANDER LEWIS, and CLIFFORD G. LUDVIGH be, and they hereby are appointed appraisers, to appraise the property of the bankrupt, and that their report be filed on or before the 22nd day of October, 1921.

FURTHER ORDERED, that a copy of this order be mailed to each creditor appearing on the books of the alleged bankrupt at least five days before the hearing of this motion and be published in The New York Times and The Daily Trade Record on three days prior to the date when bids close.

Dated: At Chambers, the 18th day of October, 1921.

L. HAND, U. S. D. J.

LEGAL ADVERTISEMENTS.

KATHERINE MULLER SAXE vs. LESLIE JOHN SAXE, Order of Notice.

State of Connecticut, Fairfield County, Superior Court, ss. Bridgeport, Oct. 14, A. D. 1921.

Upon the Complaint of the said Katherine Muller Saxe, praying, for reasons therein set forth, for 1. A divorce. 2. Custody of said minor children, now pending before this Court, having been returned thereto on the first Tuesday of September, 1921.

It appearing to and being found by this Court that Leslie John Saxe, the said defendant, is absent from this State and gone to parts unknown—residing in New York City, and that notice of the pendency of the complaint was given as required by order of notice heretofore issued, and now the Plaintiff asks for a further order of notice in the premises.

Therefore Ordered, that notice of the pendency of said complaint be given by publishing this order in The New York Times, a newspaper printed in New York, once a week for two weeks successively, commencing on or before the 21st day of Oct., A. D. 1921.

By the Court,
MICHAEL J. FLANAGAN,
Asst. Clerk of the Superior Court for Fairfield County.

PUBLIC NOTICE.

THE RIDGEWOOD NATIONAL BANK located at Cypress and Myrtle Avenues, in the Borough of Queens, City and State of New York, is closing its affairs. All note holders and other creditors of the Association are, therefore, hereby notified to present the notes and other claims for payment.

Dated, September 1st, 1921.
HENRY A. BOHLEN, Cashier.

The above notice in regard to The Ridgewood National Bank is the legal notice required by law for every national bank going into liquidation or consolidating with another company. We are pleased to advise that The Ridgewood National Bank is now a branch of the MANUFACTURERS TRUST COMPANY, which has resources of approximately $50,000,000, and capital and surplus of $5,000,000. The MANUFACTURERS TRUST COMPANY has two other offices in Brooklyn and two in Manhattan and is in a splendid position to serve its customers to the fullest extent.

NATHAN S. JONAS, President.

COMMERCIAL LEASES.

Baking Company Leases Big Space in Canadian Pacific Building.

One of the most important leases for office space closed in the Grand Central zone this Fall was consummated yesterday by the General Baking Company, of which William Deininger is President and Chairman of the Board, for a large amount of space on the fourteenth floor of the Canadian Pacific Building, Madison Avenue, Forty-third to Forty-fourth Street.

The space involved provides a frontage of 177 feet on Forty-third Street and will be used for executive offices.

This lease is indicative of the present and renewed activity in the movement of large corporations to the Forty-second Street district. The General Baking Company will take possession of the new quarters about Dec. 1. Cushman & Wakefield, Inc. agents of the Canadian Pacific Building, were the brokers in the transaction.

Jacob Rossbach leased the seven story building on a plot 43 by 75 at 55 to 57 Frankfort Street for a long term of years to the Star Company. This building faces the Brooklyn Bridge and connects with the several other properties recently leased to the Star Company, which is remodeling them prior to the installation of presses and machinery necessary for the publication of its various newspapers. Huberth & Hubert were the brokers.

Folsom Brothers leased for the Packard Commercial School the stone at 134 East Thirty-fifth Street, to F. J. Pasotti, for a term of years, for his business as a stationer and printer.

Royal Scott Gulden leased the store in the new building owned and erected by the John J. Hearn Construction Company at 48 East Forty-ninth Street, adjoining the Chatham Hotel.

The lease is for a term of ten years and the rental aggregates $52,500.

After extensive improvements the tenant, Louis Parme of Paris, will open a hair-dressing establishment.

The store in 344 West Fifty-second Street was leased by Brett & Goode Company to Amzi Fischer.

The store at 45 West Twenty-seventh Street was leased by Bastine & Co. to Edgar Lehman. The same brokers leased to George C. Kindt & Co. the store at 19 West Twenty-fourth Street.

John R. & Oscar L. Foley leased for a term of years the corner store at the southwest corner of Seventh Avenue and Fifty-second Street to A. Massalian for a cigar and fruit shop.

L. Tanenbaum, Strauss & Co. leased for a term of years the fireproof garage on a plot 50 by 100, at 36 and 38 Beach Street, to the G. B. Express Company.

Folsom Brothers, Inc., leased for Packard Commercial School the store at 136 East Thirty-fifth Street for a term of years to Stanco Laundry Corporation.

New Owner for Hotel Winton.

The Hotel Winton, at the southeast corner of Park Avenue and 110th Street, was purchased by Meyer Weinstein from the Winton Hotel Company. It is a four-story building, fronting 75.8 feet on the Avenue and 39.9 feet on the street.

Results at Auction.

AT 14 VESEY STREET.
By Henry Brady.

Hamilton St, 42-46, s s, 59.5 ft w Market St, 2 and 3 story buildings, 78.5x173.7x irreg; Philip F Collins against Elizabeth I. V. Murphy et al; Smith & Reiher, attorneys; partition; subject mortgage $25,000; to William F. Delaney for $[illegible]000.

By Joseph P. Day.

East 80th St, 526, s s, 398 e Avenue A, 50x102.2, vacant; Samuel Hershenstein as trustee, against Harry Baff et al; Pervival E. Jackson, attorney; partition; withdrawn.

BANKRUPTCY SALES.

UNITED STATES DISTRICT COURT FOR the Southern District of New York. In the matter of FERDINAND STRAUSS, INC., Bankrupt.—Charles Shongood, United States Auctioneer for the Southern District of New York in Bankruptcy, will sell on November 2nd, 1921, by order of the Court at 4 P. M. at the office of Referee Coffin, 217 Broadway, N. Y. City, assets of the above named Bankrupt, consisting of all of the right, title and interest of the Trustee in Bankruptcy of Ferdinand Strauss, Inc., in and to any license rights, trade marks, patent rights, or good will relating to the following:

TOMTWIST "The Funny Clown"
KAN-U-KATCH
TRIXO
SEE-SAW "Pull Toy"
TIP-TOP "The Walking Porter"
JENNY "The Balking Mule"
TOMBO "The Alabama Coon Jigger"
TRIKAUTO
JACKEE "The Hornpipe Sailor"
KNOCK-OUT "The Prize Fighters"
USANIA "The Mechanical Armored Car"
STANDARD TOY RANGE No. 510
STANDARD TOY RANGE No. 515
STANDARD TOY RANGE No. 525
STANDARD TOY RANGE No. 550
STANDARD TOY RANGE No. 580
STANDARD KITCHEN SET No. 125
STANDARD KITCHEN SET No 150
BLOW-BELL "Clapper Horns"
NATIONAL TIN HORNS
STANDARD SAND SET No. 250
STANDARD SAND SET No. 275
STANDARD SAND SET No. 280
WILDFYER "The Bucking Bronco"
OCEANKWEEN "The Minature Ocean Liner"
STANDARD DINNER SET No. 180
"DON'T FORGET YOUR KIDDIE"
STRAUSS TOYS

Further details concerning the foregoing may be had at the office of Samuel Blumberg, No. 200 Fifth Avenue, New York City, between the hours of 2 P. M. and 5 P.M.

B. W. B. BROWN, Trustee.
SAMUEL BLUMBERG, Attorney for Trustee, 200 Fifth Avenue, N. Y. City.
HAROLD P. COFFIN, Referee in Bankruptcy, 217 Broadway, New York City.

IN THE DISTRICT COURT OF THE United States for the Southern District of New York.—In Bankruptcy. In the matter of CONSOLIDATED MACHINERY AND WRECKING CO., INC., Bankrupt.—Chas. Shongood, U. S. Auctioneer for the Southern District of New York in bankruptcy, sells Wednesday, November 2, 1921, by order of the Court, at 10:30 A. M., at 58 Greene St., Borough of Manhattan, assets of the above bankrupt, consisting of:
At Stevenson's Yard, 270 Jackson Ave., Long Island City,
2 Steam Pumps,
1-Piece Round Tank Shell,
1-Piece Round Tank.
At Northeastern Supply Co., Outside Yard, Harris and East Avenues, Long Island City,
1 Round Tank, 9'x15',
1 Closed Condenser Tank, about 5'x9'.
At Inside Yard, Harris and East Avenues, Long Island City,
Lot of White Pine Lumber,
Lot of Round White Pine Columns.
At Bay and Prospect Sts., Stapleton, S. I.,
1 72"x18' Hot Tabular Boiler.
At Briggs Yard, foot of 6th St., Brooklyn, N. Y.,
2 Round Open Tanks.
CHARLES SHONGOOD, Custodian.
WILLIAM GALLAND, Attorney for petitioning creditors, 257 4th Ave., New York.

IN THE DISTRICT COURT OF THE United States for the Southern District of New York.—In Bankruptcy.—In the matter of MAX J. KARESH, Bankrupt.—Chas. Shongood, U. S. Auctioneer for the Southern District of New York in bankruptcy, sells Wednesday, November 2, 1921, by order of the Court, at 2:00 P. M., at 130 West 25th Street, Borough of Manhattan, assets of the above bankrupt, consisting of cloaks, suits, materials, machinery, partitions, office furniture, racks, tables, fixtures, etc. Also the Receiver's right, title and interest in and to the unexpired term of lease of said premises.
MAX ROCKMORE, Receiver.
ARCHIBALD PALMER, Attorney for Receiver, 320 Broadway, New York.

IN THE DISTRICT COURT OF THE United States for the Southern District of New York.—In Bankruptcy.—In the matter of SAMUEL HOFFMAN, doing business as the BROWN'S LUNCH, Bankrupt.—Chas. Shongood, U. S. Auctioneer for the Southern District of New York in bankruptcy, sells this day, Friday, October 21, 1921, by order of the Court, at 10:30 A. M., at 472 Eighth Avenue, Borough of Manhattan, assets of the above bankrupt, consisting of the Receiver's right, title and interest in and to the Restaurant and the unexpired term of lease of said premises.
ALEXANDER LEVINE, Receiver.
KOOPELMAN & WEINBERG, Attorneys for Receiver, 141 Rivington Street, New York.

IN THE DISTRICT COURT OF THE United States for the Southern District of New York.—In Bankruptcy. In the matter of S. SOLOMON, INC., Bankrupt.—Chas. Shongood, U. S. Auctioneer for the Southern District of New York in bankruptcy, sells Thursday, November 3, 1921, by order of the Court, at 10:30 A. M., at 15 Chatham Square, Borough of Manhattan, assets of the above bankrupt, consisting of ladies' coats, suits, dresses, skirts, fixtures, etc. Also the Receiver's right, title and interest in and to the unexpired term of lease of said premises.
E. BRIGHT WILSON, Receiver.
MARCUS HELFAND, Attorney for Receiver, 320 Broadway.

IS HELD FOR 4 FIRES WHICH COST $400,000

Employe of Astoria Mahogany Co. Started Blazes to Play Fireman, Says Marshal.

Charged with starting four fires, in which damage estimated at nearly $400,000 was done, Frederick Clark, a lumber handler, was locked up last night in the Fourth Street Station, Long Island City, on complaint of Fire Marshal Thomas Brophy, who said that Clark had confessed starting all of the fires "just for excitement and to watch the firemen work."

Clark, who is six feet two inches tall and weighs 245 pounds, is described by Marshal Brophy as "one of the most dangerous pyromaniacs ever encountered." The fires were all on the property of Clark's employers, the Astoria Mahogany Company of Astoria, L. I. Clark, according to the Fire Marshal, said that he had no grudge against his employers, but that he could not resist the temptation to start the fires so that he could help the firemen.

Denies Britain Plans New Navy Bases.

LONDON, Oct. 20 (Associated Press).—The reports that Great Britain was planning the establishment of naval bases in the Bermudas, at Singapore or elsewhere were termed "pure imagination" today by an Admiralty official, who said he was unable to understand to what Premier Hughes of Australia was referring in his recent speech on the subject.

REAL ESTATE.

THE BORDEN BUILDING
23 Stories
Madison Avenue at 45th Street
OFFICES • STORE •
Available for immediate occupancy
BRADY & BOWMAN, Inc. Agents
350 Madison Ave.
Vanderbilt 7403

BANKRUPTCY SALES.

IN THE DISTRICT COURT OF THE United States for the Southern District of New York.—In Bankruptcy.—In the matter of ROYAL BOX & LUMBER CO., INC., Bankrupt.—Chas. Shongood, U. S. Auctioneer for the Southern District of New York in Bankruptcy, sells Wednesday, October 26, 1921, by order of the Court, at 11:30 A. M., at 41 Wooster Street, Borough of Manhattan, and immediately thereafter at 36-40 Van Dam Street, Borough of Manhattan, assets of the above bankrupt, consisting of lumber, machinery, office furniture, accounts receivable, Service Automobile truck, 2½-ton, 1920 Model, and 1 Oldsmobile touring car at 41 Wooster Street, and at 36-40 Van Dam Street, Brooklyn, quantity of lumber.
HARRY S. REITER, Trustee.
CHARLES SOBEL, Attorney for Trustee, 1,476 Broadway, New York.
HAROLD P. COFFIN, Referee in Bankruptcy, 217 Broadway.

IN THE DISTRICT COURT OF THE United States for the Southern District of New York.—In Bankruptcy.—In the matter of EMPIRE OVERALLS MFG. CO., Bankrupt.—Chas. Shongood, U. S. Auctioneer for the Southern District of New York in bankruptcy, sells Monday, October 31, 1921, by order of the Court, at 2:00 P. M., at 48 Orchard Street, Borough of Manhattan, assets of the above bankrupt, consisting of finished and unfinished overalls, piece goods, machinery, safe, fixtures, etc. Also outstanding accounts.
ABRAHAM S. GLASER, Receiver.
BENJAMIN SOLOMON, Attorney for Receiver, 154 Nassau Street, New York.

IN THE DISTRICT COURT OF THE United States for the Southern District of New York.—In Bankruptcy.—In the matter of DELTA HAT CO., INC., Bankrupt.—Chas. Shongood, U. S. Auctioneer for the Southern District of New York in bankruptcy, sells Thursday, October 27, 1921, by order of the Court, at 10:30 A. M., at 102 West 38th Street, Borough of Manhattan, assets of the above bankrupt, consisting of hats, trimmings, show room and office furniture and fixtures.
HARRY OSTERMAN, Receiver.
ARCHIBALD PALMER, Attorney for Receiver, 320 Broadway, New York.

IN THE DISTRICT COURT OF THE United States for the Southern District of New York.—In Bankruptcy.—In the matter of CHARLES M. FELLER, Bankrupt.—Chas. Shongood, U. S. Auctioneer for the Southern District of New York in bankruptcy, sells Thursday, October 27, 1921, by order of the Court, at 10:30 A. M., at 34 West 32nd Street, Borough of Manhattan, assets of the above bankrupt, consisting of dresses, piece goods, office furniture, fixtures, &c. Also the Receiver's right, title and interest in and to the unexpired term of lease of said premises.
PERCIVAL WILDS, Receiver.
SHAINE & WEINRIB, Attorneys for Receiver, 299 Broadway, New York.

IN THE DISTRICT COURT OF THE United States for the Southern District of New York.—In Bankruptcy.—In the matter of DAVID SCHWARTZ, doing business as LENOX COSTUME CO., Bankrupt.—Chas. Shongood, U. S. Auctioneer for the Southern District of New York in bankruptcy, sells this day Friday, October 21, 1921, by order of the Court, at 10:30 A. M., at 135 West 27th Street, Borough of Manhattan, assets of the above bankrupt, consisting of dresses, millinery fixtures, etc. Also the Receiver's right, title and interest in and to the unexpired term of lease of said premises.
EZRA P. PRENTICE, Receiver.
ARCHIBALD PALMER, Attorney for Receiver, 320 Broadway, New York.

IN THE DISTRICT COURT OF THE United States for the Southern District of New York.—In Bankruptcy.—In the matter of KONGRESS OUTFITTING SHOP, INC., Bankrupt.—Chas. Shongood, U. S Auctioneer for the Southern District of New York in bankruptcy, sells Wednesday, October 26, 1921, by order of the Court, at 2:00 P. M., at 1520 Broadway, Borough of Manhattan, assets of the above bankrupt, consisting of manufactured and unmanufactured coats, suits, woolens, patterns, typewriter desk, machine, partition, tables, fixtures, etc.
SUSAN BRANDEIS, Receiver.
WILLIAM GALLAND, Attorney for Receiver, 257 Fourth Avenue, New York.

IN THE DISTRICT COURT OF THE United States for the Southern District of New York.—In Bankruptcy.—In the matter of SELMA WAIST CO., INC., Bankrupt.—Chas. Shongood, U. S. Auctioneer for the Southern District of New York in bankruptcy, sells this day, Friday, October 21, 1921, by order of the Court, at 10:30 A. M., at 58 Greene Street, Borough of Manhattan, assets of the above bankrupt, consisting of piece goods, silks, satins, cotton goods, office furniture, safe, fixtures, etc.
ROBERT P. KOEHLER, Receiver.
ZALKIN & COHEN, Attorneys for Receiver, 49 Chambers Street, New York.

IN THE DISTRICT COURT OF THE United States for the Southern District of New York.—In Bankruptcy. In the matter of BENJAMIN KUKLE, Bankrupt.—Chas. Shongood, U. S. Auctioneer for the Southern District of New York in bankruptcy, sells Wednesday, November 2, 1921, by order of the Court, at 10:30 A. M., at 171 Essex Street, Borough of Manhattan, assets of the above bankrupt, consisting of household furniture, beds, bedding, etc.
BENJAMIN F. STEINBERG, Receiver.
ALEXANDER LEVINE, Attorney for Receiver, 1,828 Broadway, New York.

PLEASE TAKE NOTICE THAT I WILL sell at Public Auction at 58 Greene Street, Borough of Manhattan, City of New York, on the 26th day of October, 1921, at 10:30 A. M., 41 dozen caps for the account of the Royal American Manufacturing Co. and, or Hyman Pedolsky, Assignee for the benefit of its creditors to satisfy a lien thereon in favor of the Classic Cap Company amounting to $768.70. CHARLES SHONGOOD, Auctioneer.
MAX ROCKMORE, Attorney for Lienor, 217 Broadway.

MORTGAGE LOANS. **MORTGAGE LOANS.**

MONEY TO LOAN
on Mortgages
Building Alterations
Leaseholds
Building Loans
BROKERS PROTECTED
Sterling Mortgage Company Inc.
135 BROADWAY, NEW YORK
Telephone Rector 1228-9447

MORTGAGE LOANS.

WANTED
Money for Building and Permanent Loans
On High-class Improvements
IN AMOUNTS FROM
$200,000 to $2,000,000
Paying 6% Interest and Amortizing Yearly
CONSULT
Douglas L. Elliman & Co.
15 East 49th St. Plaza 9200

MANHATTAN—FOR SALE OR TO LET.

Heckscher Building
5th Avenue at 57th Street
Small
Offices
The Most Exclusive Office Space in New York
20TH FLOOR

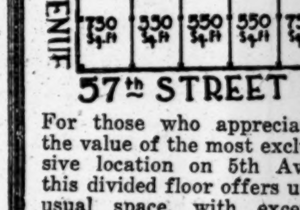

57th STREET

For those who appreciate the value of the most exclusive location on 5th Ave. this divided floor offers unusual space, with exceptional outlook. Two to six windows.

CUSHMAN & WAKEFIELD, INC.
Renting and Managing Agent
50 East 42d St.
The Tower of Trade
Murray Hill 7820

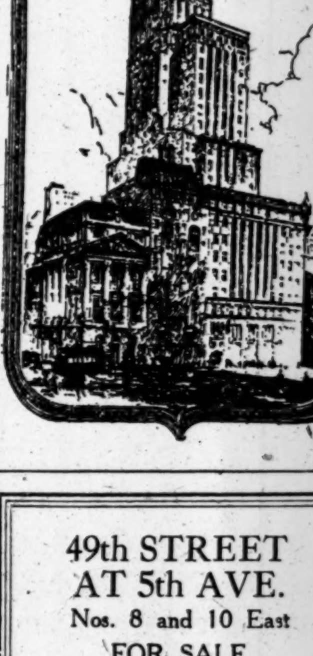

49th STREET AT 5th AVE.
Nos. 8 and 10 East
FOR SALE
or
TO LEASE ON A LONG LEASE
Apply to
A. L. Mordecai & Son
30 East 42nd St.
or your own broker

WHAT $15,000 WILL DO
INVESTED IN A SMALL APARTMENT HOUSE NEAR OUR OFFICE. IT WILL NET $3,500 PER YEAR.
Particulars Upon Request.
SLAWSON & HOBBS
162 West 72d St., near B'way

WASHINGTON HEIGHTS APARTMENTS
West 140s, B'way; elev.; rent $43,500; price $215,000, cash $30,000; all improvements.
West 160s; rent $10,000, price $55,000.
West 150s, elev.; rent $40,000; price $200,000; first mortg. 8 yrs.; cash $30,000.
HARRIS EXCHANGE TIMES BLDG. BRYANT 310.

NEW CUNARD BUILDING
580 Feet to Sublet
H. L. Scovill, Cunard Building, N. Y.
Tel. Bowling Green 2145

WESTCHESTER—FOR SALE OR TO LET.

BUILDERS ATTENTION
Plots suitable for immediate improvement
Ponfield Avenue
BRONXVILLE
Easy Terms
Apply
J. CLARENCE DAVIES,
Office on the Property, or
149th Street & 3rd Avenue

WESTCHESTER—FOR SALE OR TO LET.

BARGAIN.
Cozy home, 6 rooms and bath, with glass-enclosed porch; parquet floors, open fireplace; electric light, steam heat; ideal location; beautiful trees and grounds; $1,000 cash, balance $60 monthly.
PHONE YONKERS 3923.

QUEENS—FOR SALE OR TO LET.

$500 Less than BARGAIN PRICE
on first house sold
New—Tax Exempt—6 Rooms
Just Completed
$1,500 CASH
Bayside-West
a distinctive community
20 Minutes—66 Trains from Penn. Station
30 Minutes by Motor via Broadway (Jackson Ave.)
EDGEWORTHSMITH, INC.
Broadway At Bayside
1 W. 34 St. New York

GREAT HOUSE BARGAIN
$7,250 buys beautiful $8,500 house; tax exemption saves $2,000; garage space; near school, half hour Manhattan; steam, electricity, decorations, parquetry, tiling, enclosed veranda; $1,000 cash; $42 monthly.
PHONE JAMAICA 1215

LONG ISLAND—FOR SALE OR TO LET.

PICTURESQUE WATER FRONT HOME
Five Miles from New York City
20 Minutes by Motor to Fifth Avenue.
59th Street Bridge, Jackson Avenue, to 48th Street, to Ditmas Avenue. 5c fare zone. Located on the North Shore of Long Island, above huge, rocky boulders, shaded by fine old trees, and sloping down to a sandy beach—a beautiful year-'round home. House of stucco on hollow tile, with green polished tile roof. Large porch with tile floor, overlooking water, and used as dining room. Sleeping porch. Billiard room. 2-car garage. Cement tennis court, dry all year. Boat house, with private sandy bathing beach.
CHARLES M. NOBLE
527 Fifth Avenue. Murray Hill 6789

NEW JERSEY—FOR SALE OR TO LET.

RIDGEWOOD HOME OF QUALITY
Artistic seven-room Dutch Colonial, large living room, tapestry brick fireplace. Tiled bath. Oak floors and heaviest construction throughout. Complete, ready for occupancy. Frank Stevens, Ridgewood, N. J.

TO LET FOR BUSINESS.

Men's Wear
Retail Stores
1220-1226 BROADWAY
N. E. Cor. 30th St.
Corner Store 28x48
3 SHOW WINDOWS; MEZZANINE
31x88x34
Store Adjoining Corner
Double Show Windows
North Store
15x60. Mezzanine
ALL CEILINGS 18 FEET
POSSESSION FEB. 1ST
Spear & Co
840 Broadway. Stuyvesant 0627.

A "Big Business" Street
125 St., N. E. Cor. Lexington Ave.
MEZZANINE OFFICE, 20x18, $900
LOFTS AND OFFICES TO LET
Room 208—19x18..... $720
" 301—19x18..... 720
" 302—10x29..... 600
" 303—9½x29..... 540
" 401—2450 sq. ft.. 3900
ELEVATOR SERVICE. STEAM HEAT
Inquire
Charles A. Adrian, 3536 Broadway

No. 14 WEST 40th St.
25x100 feet
STORE AND 5 LOFTS
In Whole or Part.
Possession February 1st.
FRED'K FOX & CO., INC.
297 Madison Ave. Phone 0540 Vanderbilt

OFFICES
PUTNAM BUILDING
N. Y. THEATRE BUILDING
IN
TIMES SQUARE
SEE SUPT.
1493 BROADWAY, ROOM 410.

OFFICES $20 UP
39 EAST 27th ST.

No. 781 BROADWAY, Store
25x100, Oppo. Wanamaker's
MORRIS E. STERNE, Inc. 9 East 24th St.

TO LET FOR BUSINESS.

ALBEMARLE BUILDING

FINEST FLOOR IN NEW YORK CITY

18,000 Sq. Ft.

FRONTING ON MADISON SQUARE
UNSURPASSED FOR LIGHT & AIR

Immediate Possession

Albert B. Ashforth, Inc.
12 East 44th St.
Murray Hill 1100

LOFTS TO LET VERY LIGHT

TWO FRONTS

18-20-22 West 20th Street

Running through to 23 West 19th Street. 75 Ft. on West 20th Street, 25 Ft. on West 19th Street, Near Fifth Avenue.

Modern Fire Proof Building

100% Sprinkler System. Four Elevators, Two Freight and Two Passenger. First Class Service

Possession February 1, 1922

ARRAGON HOLDING CORPORATION
35 Nassau Street
Phones Rector 9454 and 1073 (Or your own Broker).

TO LET FOR BUSINESS.

Loton H. Slawson Company
171 MADISON AVENUE NEW YORK

Correction:

In our advertisement of yesterday, the location of the

Lamborn Building

was incorrectly given as 132 Front St., corner Maiden Lane. It should have read:

132 Front Street corner of Pine Street

2 East 46th St.

30 x 100

Fine Business Building, 5 Stories and Basement. Adjoining & Connecting With 5th Ave. Property.

FULL POSSESSION OCT. 1st, 1922.

Your Own Broker or
HENRY MANDEL
565 Fifth Ave.

452 5th Avenue

Southwest Corner 40th Street

Opposite Public Library

Two desirable offices to rent, about 400 sq. ft. and 500 sq. ft. *Reasonable Rent* Northerly Light

Suitable for Jewelers, Doctors or Dentists. Immediate possession.

Apply on premises or to
A. L. Mordecai & Son
30 East 42nd St

48 East 49th St.

Store and Offices

25x100. 7 story new building.

FOR RENT NOW

Apply on Premises

J. J. HEARN, Builder
Vanderbilt 8775.

BUSINESS HESS PROPERTY
Brooklyn.

6 ROOM CORNER APARTMENT
STEAM HEATED
SUITABLE FOR
DENTIST, CHIROPRACTOR, BEAUTY PARLOR, ETC.
AT SUBWAY STATION, BROOKLYN
ROSS & CO.
403 86TH STREET, BROOKLYN.

APARTMENTS FOR SALE OR TO LET.
Furnished—East Side.

The Grosvenor

5th Ave. & 10th St.

Handsomely furnished 2-room apartment, one bath 4 rooms, 2 baths.

ON YEARLY LEASE.

Rooms of exceptionally large size. Restaurant American Plan.

120 EAST 31ST ST.

HOUSEKEEPING. MODERN FIREPROOF BUILDING

3 Rooms—8 Rooms, Bath

ELEVATOR SERVICE

BROWN WHEELOCK CO.
10 East 45th St. Murray Hill 8100

9th Street, 15 East

STUDIO APARTMENT, 5 ROOMS & BATH. SELECT HOUSE. HALL SERVICE. RENTAL $2,400.

J. IRVING WALSH, AGENT
73 WEST 11 STREET.

9th Street, 15 East

TWO ROOMS AND BATH; SELECT HOUSE. HALL SERVICE. RENTAL $130.

J. IRVING WALSH, Agent.
73 WEST 11TH ST.

APARTMENTS FOR SALE OR TO LET.
Unfurnished—East Side.

375 Park Ave.

Several Attractive

Apartments

Apply on Premises.

Unfurnished—West Side.

At 19 East 95th St.

In the social centre, near 5th Avenue. Five rooms & bath; renovated throughout; living room 26 ft. long; unusually large closets; immediate possession. Rent $145; also 7 and 8 rooms, $140 to $210. Apply on Premises.

MASON
6-12 East 58th Street
Overlooking Central Park Plaza. Apartment of 8 rooms and bath, all improvements; reasonable rent; possession at once.
CRUIKSHANK COMPANY
141 Broadway

Unfurnished—West Side.

103-5 W. 54th St.

1 Room and Bath
No. 27 Furnished $720
No. 47 Unfurnished $600

2 Rooms and Bath
No. 44 Furnished $1100
No. 51 Furnished $1200

3 Rooms and Bath
No. 7 Furnished $1000
No. 41 Furnished $1500
No. 11 Unfurnished $1000

Maid's Service Included

Apply Supt. on Premises or N. A. Lerwin & Co., 103 Park Av.

Hotel
Sevillia
117 West 58th Street

1, 2 & 4 Rooms

Furnished & Unfurnished
Excellent Restaurant

LOW RENTALS

William Howard, Resident Manager

36 West 59th St.

Central Park South

An exclusive Apartment Building with every convenience. Situated in exclusive section; convenient to Clubs, Theatres, Hotels and Shops.

2-5 Rooms & Baths

Agent on Premises or

Huberth & Huberth
2 Columbus Circle

Washington Square Section

31-33 West 12th St.

7 SUNNY ROOMS AND 2 BATHS

Conveniently located in a distinctly exclusive modern apartment building. Located close to Washington Square and 5th Ave. Service thorough.

SUPT. ON PREMISES.

CONVENT AV, (435) Cor. 149th St.
POSSESSION NOW.
8 and 9 rooms, elevator apts.
Apply on premises or
BIERMAN, 656 B'way. Tel. 2123 Spring.

APARTMENTS FOR SALE OR TO LET. | APARTMENTS FOR SALE OR TO LET.

The Fallacy of Paying Rent

instead of *owning* your home, is forcibly shown by the Tenant-Ownership Plan which has been in successful operation during the past few years at

Jackson Heights

where 600 American families of high standing have purchased their apartments in a

Closely Restricted Residential Community

Social and Business Reference Required

New Garden Apartments

3, 4, 5, 6, 7, 8, 9 and 10 Rooms—1 to 3 Baths

Every Room an Outside Room

A Moderate Initial Payment

will give you *immediate occupancy*. Thereafter, your monthly payments will be no larger than the *rent* you would have to pay for equally desirable apartments anywhere else in Greater New York—and in a little over six years you will *own* your Apartment.

The Newest Apartments are Tax Exempt for 10 Years

22 MINUTES FROM 42nd STREET

Golf, Tennis Courts, Children's Playgrounds, etc.

Visit Jackson Heights, To-day—take Subway to Grand Central, transfer to QUEENSBORO SUBWAY (Corona Line) to 25th St. (Jackson Heights) Station—(Office Opposite Station)

Apartments Open for Inspection until 6 P. M. Daily

The Queensboro Corporation *Manhattan Office* 50 East 42nd St.

THE RIVIERA

790 Riverside Drive—156 to 157 St.

5 to 10 ROOMS and 3 BATHS

RENTS $1600 to $3800

Some for immediate possession. The premier fireproof apartment building of the West Side, occupies entire block, 4 elevators. Atmosphere and service unequalled. Exclusive clientele. A. J. ODELL, Resident Manager. Tel. Audubon 5400.

SHARP & CO., Agents
2489 Broadway Tel. Riverside 4574-7511

Unfurnished—West Side.

Hotel
Beresford
Central Park West and 81st St.

1, 2 & 3 Rooms

Furnished & Unfurnished
Extra Large Rooms
Outside Baths, Large Closets
Excellent Restaurant

LOW RENTALS

Charles A. Weir, Resident Manager

Unfurnished—West Side.

202 Riverside Drive

Corner 93d St.
High Class Fireproof Apartments
One Apartment Left
10 Rooms, 3 Baths
IMMEDIATE POSSESSION.
APPLY ON PREMISES.

562 West End Ave.

86TH ST.—MODERN FIREPROOF BLDG.
8 Large, Sunny Rooms, 3 Baths.
5 Rooms, Bath, Doctor's Apartment
Apply Supt. on premises or
ARTHUR LOEO. 8 W. 38d St. Penn 1918

Unfurnished—Brooklyn.

NEW GARDEN APARTMENTS

3 Rooms and Bath
3 Rooms, Sun Parlor and Bath
4 Rooms and Bath
4 Rooms, Sun Parlor and Bath
$60 to $87
All Outside Rooms

Beautifully landscaped garden. 100 ft. x 85 ft. *Tennis Courts.*

Take West End Express, B. R. T. Subway, to 79th St., Brooklyn. 30 minutes from Times Square.

Superintendent on premises Apartment 5, 1,721 74th St.

140 West 71st Street

5 Rooms and Bath

10 Rooms and 3 Baths

Duplex Apartment

Doctor's Office
4 Rooms and Bath

Large, Light, Sunny Rooms

Apply on premises or to
A. L. Mordecai & Son
30 East 42nd St.

The ARDELLE
527 RIVERSIDE DRIVE

Fireproof; best built house on Riverside Drive.

7 Rooms, 2 Baths
$2,400 up
10 Large Rooms, 3 Baths
Entire Floor

Price Upon Application to Supt.

No. 2 W. 67th St.

High-class Co-operative Apts.

First Class Service.

Two apartments.
Large living room, bedroom, bath and kitchenette.

Also
Ground floor, 50x50, fronting Central Park, Unusual doctor's offices.

GLEN CAIRN
270 Riverside Drive,
N. E. Cor. 99th Street.
8 Rooms and 3 Baths.
Immediate Possession.
Apply on premises, or
FRED'K ZITTEL & SONS
B'way & 79th St. Tel. 9700 Schuyler

152 West 72d St.

NEW BUILDING

1 & 2 Rooms

IN-A-DOOR BED, KITCHENETTE
Rents $1,000-$1,400

E. H. Van Winkle

Agent on Premises. Columbus 1077.

63 W. 55TH BET. 5TH & 6TH AVES.

2 ROOMS

NON-HOUSEKEEPING

RENTAL $100.

Owner & Builder
Foot Junction Ave. "L" Station, Corona.

Apply NORMAN DENZER, 3807 B'way. Tel. Audubon 8707 or on premises.

Rodin Studios, 200 W. 57 St.
Apartments of
4 & 6 ROOMS
Also Studio Suites
WITH BEDROOM and KITCHENETTE including refrigeration, at reduced rentals.

Livingston Courts

59 LIVINGSTON ST.

One Block From Borough Hall.

FOR LEASE

1 6-room Apartment Left

RENTS MODERATE

SUPT. ON PREMISES OR

Joseph G. Siegel, 17 E. 49th St.

SEE THIS:

LUXURIOUS YET HOMEY 5-ROOM UP-TO-THE-MINUTE APT. HALF HOUR TIMES SQUARE; 20TH AVE. STA. WEST END SUB. TEL. BENSONHURST 4949.

Hampton Court

Benson and 20th Aves., Brooklyn

Unfurnished—Queens.

TWO-FAMILY HOUSE

11 rooms, 2 baths, hot water heating system, electric lights, parquet floors; porches enclosed; few minutes' walk from "L" station and Penn. Station. Rent $110 monthly. Apply

THOS. DALY Owner & Builder Foot Junction Ave. "L" Station, Corona.

MORTGAGE LOANS.

$750,000 TO LOAN; charges only 1 per cent. and disbursements; $200,000 for second mortgages. Durosa Co., 261 B'way. Barclay 5734.

MONEY to loan, bond, mortgage, any amounts. Henry Scharbel, 44 Court St., Brooklyn.

WILL LOAN on good second mortgage; low interest. Room 14, 120 Broadway.

FOR SALE, $2,500 third mortgage; excellent security. S 229 Times.

MORTGAGE LOANS.

OPPORTUNITY TO OBTAIN first mortgage, temporary loan; can establish permanent income. J. K., 14 Times.

WE WILL BUY second mortgages on New York City property. V 820 Times Downtown.

CITY REAL ESTATE.

Manhattan—For Sale or To Let.

ON WEST 77TH ST., between Columbus and Amsterdam Avs. (beautiful dwelling block), for sale—A four-story, basement and cellar, high-stoop, stone-front 19-foot, private dwelling, with extension; in perfect condition; redecorated and polished; parquet floors throughout; new steam-heating plant; a home of beauty and a joy to the occupant; with or without furniture; immediate possession. D. H. Blakeley, 344 Columbus Av. (76th St.) Schuyler 8360.

PRIVATE DWELLING.
148TH, 537 West—Four-story, eleven rooms, two baths, electric light, hot water heat; possession; bargain at $18,000.
GEORGE PFAFF.
109 LAFAYETTE ST.
Franklin 1043.

$25,000 WILL BUY six-story elevator on Washington Heights, 100x100; rents, $43,200; price, $212,000.
$40,000 will buy two six-story elevators, Washington Heights; rents, $63,000; price, $535,000. Zimmerman Co., 280 Madison Av. Vanderbilt 10837.

FOR SALE.
648-650 East 18th St., stable, warehouse and garage; three-story brick; 90 stalls, three-room foreman's apartment on third floor; wired for charging electric trucks, price, $80,000; cash, $20,000; balance easy terms.

FOR SALE—Three-story and basement brownstone residence, 126th St., near 5th Av.; or will consider in exchange for suburban cottage or bungalow within convenient commuting distance. T., Box 524, General Post Office, New York.

4-STORY and basement, West 73d St., near subway station; 21x102; parquet throughout, electricity, vapor heat; 15 rooms, 5 baths; perfect condition; vacant; will sacrifice; cash $8,000. Coughlan & Co., Inc., 200 West 72d.

3 FAMILY HOUSE, 17 ROOMS, LATEST IMPROVEMENTS, IN WASHINGTON HEIGHTS; CAN ONLY BE APPRECIATED BY LOOKING AT THE INTERIOR; PRICE $20,000; MUST HAVE $8,000 CASH. CALL WADSWORTH 7212. 647 WEST 181TH.

127TH ST., 103 WEST—50x100, 6-story walk-up apartment, two sixes and two fives on a floor; rents over $12,000 a year; $15,000 cash required; price $72,500. Goodwin & Goodwin, 260 Lenox Av.

ATTRACTIVE four-story American basement dwelling in the 70s at sacrifice; good condition; immediate possession; price, $31,000; little cash. Apply A. V. Amy & Co., 160 West 72d St. Columbus 5809.

IMMEDIATE POSSESSION.
Three-story brick residence in Greenwich Village, 10 rooms and bath; easy terms to buyer who will improve. Williams-Dexter Co., 72 Greenwich Av. Chelsea 8096.

NEAR 72d subway, dwelling, 18 rooms, 3 baths; electricity; parquet floors; price low; cash $4,000, balance mortgage; possession; vacant. Tel. Columbus 224.

25TH ST., WEST—Two 4-story tenements; price $10,000 each; cash $3,000 each; full commission to brokers. Address 9 Oakwood Av., Rye, N. Y. Telephone Rye 361W.

78TH ST., 324 WEST—Private house to let; 4½ story, American basement, to lease for term of years, unfurnished; all modern improvements; excellent condition. Wald.

TWO private houses above 125th St.; must be sold to settle partnership; immediate possession; $2,000 cash required for each house. Goodwin & Goodwin, 260 Lenox Av.

67TH ST., 40 EAST.
$8,000 cash; easy terms; three-story basement house; 20 by 100. Owner, 115 Stratton Av., Smyrne, L. I.

70TH, WEST—Elegantly furnished house, 12 rooms, $600 monthly. Burt, Riverside 4095.

CITY REAL ESTATE.

Manhattan—For Sale or To Let.

$6,000 CASH will buy modern 4-story 20-foot dwelling in most desirable block, near subway and elevated station; full particulars. SLAWSON & HOBBS, 102 W. 72D ST.

BUILDING for sale; 5 stories and basement, steam heat and elevator, in best section of downtown. G 791 Times Downtown.

OFFICE to rent, 101 West 42d St., corner 6th Av.; rent, $75; large display window. Apply A. H. Stout, 81 West 60th St.

WE have a few parcels with 1924 prices and 1921 incomes; write to us for particulars. Mainboro Realties, Inc., 245 West 47th St.

FOR SALE—260 West 23d St., single apartments and store; good investment; price $50,000. Inquire 424 West 22d St.

GREENE ST. loft building, rents $12,000; equity $35,000; sell or exchange. M. ROSENTHAL, 287 7th Av. Watkins 0130.

DAYLIGHT FACTORY, 14,800 square feet; Grand Central Terminal section; sell reasonable. Owner, Murray Hill 6667.

WE HAVE a number of west side private dwellings to lease, $200 and up. Coughlan & Co., Inc., 200 West 72d St.

PRIVATE house, 106 West 86th, 4 floors, basement; business direct with owner. Dr. Guerra-Felix, Portland Hotel.

44TH ST. (Near Lexington Av.)—Private house, ripe for alterations, $27,000; terms; principals only. Mitchell, 643 3d Av.

Bronx—For Sale or To Let.

PRIVATE RESIDENCE, 11 rooms, 2 baths, 2-car garage, latest improvements, 50x100; garden, trees, large porch overlooking Concourse; country home in city proper; rare opportunity; Tremont near Concourse, $25,000; terms. Phone Tremont 5432 or Melrose 7096.

FOR SALE—Choice lots, Vyse Av., 182d St. F 993 Times Downtown.

Brooklyn—For Sale or To Let.

BONA FIDE OFFER.
Owner will sacrifice brand new tax exempt one-family house with heated garage; house contains all the latest and most up-to-date improvements, including enclosed porch, sleeping porch, linen closets, clothes chute, parquet flooring throughout and wonderful decorations and lighting fixtures; must be seen to be appreciated; only a small initial payment required and balance on terms to suit; apply on premises; ready for occupancy and can be moved right into. Apply at 556 84th St., Brooklyn.

UNUSUAL OPPORTUNITY and BARGAIN. Substantially built house and garage, select neighborhood of Bay Ridge; below cost; cash, $3,000; tax exempt. Persons in earnest reply to S 788 Times Downtown.

TWO-FAMILY brick, with two inclosed porches, double garage; auction price; also two building lots in Flatbush; will subordinate. Jacob, 2,125 66th St., Brooklyn.

FLATBUSH—$12,000, 2-family, southern exposure; garage space; all improvements. Midwood 852.

Queens—For Sale or To Let.

FOR RENT—NORWOOD GARDENS, eight room private house with two baths and a two-car heated garage; only house for rent in Norwood Gardens; $200 per month; 13 minutes from Grand Central subway station and Times Square. BY MOTOR, from Queensboro Bridge, follow left branch of elevated road to Grand Av. station and turn right to Norwood Gardens, or BY SUBWAY, take Interboro Queensboro trains or B. R. T. Broadway trains to Grand Av. station. RICKERT-BROWN REALTY COMPANY, 52 Vanderbilt Av. Tel. Vanderbilt 9484.

FLUSHING — Beautiful corner brick residence, ten rooms, three baths, sun parlor; copper gutters and leaders; greenhouse and 2-car garage, with separate heating plants; most exclusive section of town; convenient to trolley and trains; price $49,000; terms arranged. H. Trowbridge Harris, 132 Fulton Av., Long Island City. Astoria 406.

FOR RENT—Seven-room house, Broadway-Flushing. Phone 3849W Flushing.

SUBURBAN REAL ESTATE

55 cents a line.

Westchester—For Sale or To Let.

FOR RENT IN RYE.
I have a large selection of furnished cottages for rent in Rye, N. Y., from $125 to $300 a month, they are warm and attractive and in a good neighborhood; also several unfurnished houses by the year, from $1,200 to $2,500.
CHAS. S. FAULKNER,
Office Facing Rye Railroad Station.
Tel. 123 Rye.

PELHAM—Owner leaving for South wishes to rent for 10 months beautifully furnished, tapestry brick house with Spanish red tile roof; situated on high knoll, 5 minutes' walk to main line station; 9 rooms, 3 baths, 2 sleeping porches, tiled kitchen and laundry, vacuum system, inside telephone connection, hot water heating plant, garage. Telephone Murray Hill 9326. Chauncey B. Griffen & Co., 18 East 41st St.

A NEW BRICK HOUSE
AT MOUNT VERNON.
Built about 5 years ago; 8 rooms; superb construction; slate roof; tiled kitchen, bathroom and lavatory; best parquet floors; steam heat; handsome woodwork; sleeping porch; restricted section; near station; lot 50x100; owner moving out further; anxious to sell.
ANDERSON REALTY CO., Mt. Vernon, N.Y.

A NEW BRICK HOUSE
AT MOUNT VERNON.
Built about 5 years ago; 8 rooms; superb construction; slate roof; tiled kitchen, bathroom and lavatory; best parquet floors; steam heat; handsome woodwork; sleeping porch; restricted section; near station; lot 50x100; owner moving out further; anxious to sell.
ANDERSON REALTY CO., Mt. Vernon, N.Y.

PLEASANTVILLE—Delightful home with large living room with fireplace, dining room, kitchen and pantry; 4 bedrooms and bath; steam heat, gas and electric light; only a few minutes' walk from the station, in residential section; plot 50x150; owner will accept $9,500. Telephone Murray Hill 9326. Chauncey B. Griffen &Co., 18 East 41st St.

PLEASANTVILLE—Delightful home with large living room with fireplace; dining room, kitchen and pantry; 4 bedrooms and bath; steam heat, gas and electric light; only a few minutes' walk from the station in residential section; plot 50x150; owner will accept $9,500. Telephone Murray Hill 9326. Chauncey B. Griffen & Co., 18 East 41st St.

LARCHMONT—Most attractive, new stucco home, 6 rooms, breakfast porch, steam heat, garage; fine shade trees; plot 50x100 feet; only 9 minutes' walk to station; owner's price of $18,000 represents real value; $2,500 cash and monthly instalments for balance; communicate with us today for an inspection. Telephone Murray Hill 9326. Chauncey B. Griffen & Co., 18 East 41st St.

BRICK HOUSE—Best pre-war construction, snappy design; living room, dining room, breakfast porch, kitchen, 4 master bedrooms, 2 tiled baths, 2 servants' rooms and bath, hot water heat, hardwood floors, 2-car garage; plot 100x175; best residential section; owner needs money and will sell at sacrifice. Telephone Murray Hill 9326. Chauncey B. Griffen & Co., 18 East 41st St.

SCARSDALE—Substantial brick residence can be purchased for $20,000; 7 spacious rooms, 2 baths, steam heat, all improvements; garage; large plot; near station. Apply C 282, Fish & Marvin, Scarsdale, N. Y. Phone Scarsdale 610.

WHITE PLAINS—Owner must sell house of 9 rooms, 3 baths, all improvements; 2-car garage with living quarters; 2 acres perfectly landscaped; expansive lawns and gardens; a reduction of 25 per cent. if buyer acts quickly. Telephone Murray Hill 9326. Chauncey B. Griffen & Co., 18 East 41st St.

SCARSDALE—Well-furnished house, seven rooms, two baths; quiet, refined neighborhood; four minutes from station; November to May; references required. Y 2370 Times Annex.

SCARSDALE—Furnished, unfurnished, year or bargain for the Winter; good house; large, high grounds; garage; excellent heat. Morningside 3677, Apt. 35, mornings or evenings.

SOUTH YONKERS—Six sunny rooms; just decorated; 3-family cottage; fireplace; steam; thermostat; small family adults preferred. Mead, 74 St. Andrew's Place.

FOR RENT ON CHESTER HILL.
Modern 9-room house, 2 baths, near station and schools; rent $175 per month. Anderson Realty Co., Mt. Vernon, N. Y.

Long Island—For Sale or To Let.

MALBA, on Long Island Sound, 23 minutes from Pennsylvania Station; beautiful residence, 5 years old, 6 rooms, 2 baths; plot 150 feet on waterfront by about 120; price $12,000; $2,000 cash; must dispose of immediately. Trowbridge Harris, 132 Fulton Av., Long Island City. Astoria 406.

SUBURBAN REAL ESTATE

55 cents a line.

Long Island—For Sale or To Let.

NOW IS THE TIME TO BUY.
Douglas Manor—8 rooms, bath, all improvements; plot 60x100; $13,000.
Little Neck Hills—Stucco, 6 rooms, bath, steam heat, open fireplace; garage; 50x100; 10 minutes station; $12,000.
Westmoreland—6 rooms, bath, steam heat, open fireplace, 40x100; 5 minutes station; $10,000, $3,500 cash.
Great Neck—Bungalow, 6 rooms, tiled bath, hot water heat, open fireplace, gas, electricity; sewer; garage; $11,000.
Great Neck—7 rooms, 2 baths, hot water heat, gas, electricity; sewer; 75x140; $20,000; will rent.
All above on very attractive terms.
T. L. Mortimer, Douglaston, Bayside 1875-J

BROADWAY-FLUSHING—New, tax exemption, Dutch Colonial home, near station, schools, churches, stores; best residential section; living room with open fireplace, dining room, pantry and kitchen; 3 large bedrooms and tiled bath; another large room and bath could be made in the attic; best of plumbing and kitchen fixtures, large gas range, hardwood floors, electric base plugs, window shades; rare bargain at $10,500; terms to suit. O. F. Lourds, Broadway-Flushing. Telephone Flushing 3508.

FURNISHED OR UNFURNISHED, DOUGLASTON, L. I., 20 minutes Pennsylvania Station; beautiful location and grounds; 2 minutes from station; seven rooms and sleeping porch, large fireplace and exceptional heating equipment, two baths and shower; living room and main bedroom each 30x16; spacious porches and house sumptuously furnished; new grand piano and Victrola; $300 monthly references. Phone weekdays, Murray Hill 1675, or write M 446 Times.

AT FREEPORT—8 rooms and bath; heat, electric lights, gas; hardwood trim; 4 large bedrooms, extra size closet, large foyer hall, living room, dining room, kitchen, large pantry, large porch; screens for entire house; 2-car garage; lot 75x165; price $12,500; worth $15,000; first mortgage $6,500; terms cash, above mortgage. George E. Wheeler, 15 Railroad Av., opposite depot. Open Sunday. Phone 438.

MUST RENT OR SELL BEFORE NOV.
Most attractive 6-room stucco bungalow, charmingly situated on large plot in Little Neck Hills, North Shore, in New York City, with all conveniences; near station, schools and shops; only 26 minutes to Penn. Station, excellent commutation; best construction, cellar under entire house; steam heat, fireplace, &c.; will sacrifice for $10,000 on your own terms or rent for $100 per month. Act today. Phone Bayside 1168.

HOTEL FOR SALE.
Fully furnished; 90 rooms, 50 baths; 15-year lease, low rent; within ten miles of New York City; high-class clientele; over $20,000 per year profit; excellent opportunity; this place can be made into a high-class sanitarium. For full particulars apply to Francis & Co., Knickerbocker Building.

A WONDERFUL INVESTMENT at Douglaston; tax exemption; colonial centre hall; nine large rooms, three baths; latest improvements; enclosed heated porches, open fireplace, sleeping porch, oak floors, steam heat; instantaneous heater; ready to move in; large plot; landscaped; garage; $19,000; reasonable cash; long-term mortgage; investigate. P. Freeman, Broadway and 22d St., Flushing. Telephone Cortlandt 8587.

A MAN WHO CAN PAY $2,000 cash within the next few days gets a bargain; verify my statement; see my well-built 8-room and bath home; all improvements, garage; plot 80x130; nicely landscaped; only 4 miles from Long Beach; inspect and make offer. Owner, 361 Long Beach Road, Oceanside. Phone Rockville Centre 1965.

ROCKVILLE CENTRE, Canterbury Section—New 7-room home; every modern improvement, including open fireplace; large plot; concrete roads; cash $2,500; balance liberal terms. Edgeworth Smith, Inc., 1 West 34th St. Phone Fitzroy 5250.

FLORAL PARK—30 minutes from Penn. Station; nine-room Colonial house and garage; just completed; corner plot; fine home; price $15,000, or $125 per month. J. Gracheldt, owner and builder, 142 East 43d St., New York City. Phone Murray Hill 8752 or Floral Park 152M.

SCARSDALE — Greenacres section; new 10 minutes from station; attractive Colonial design; conscientiously built to sell at $25,000; owner wants an offer; plot 75x150; 5 bedrooms and 3 baths; immediate possession; terms can be arranged. Angell & Co., Scarsdale, N. Y. Telephone 800.

NEW COLONIAL HOUSE.
13 acres, near Sound, with extensive water view; 6 bedrooms, 3 baths; all modern improvements; large garage; rooms for family on 2d floor; attractive grounds; fruit, flowers and shrubs; price $40,000. Edwin N. Rowley, 47 West 34th St., N. Y. City

BROADWAY, FLUSHING.
Colonial type six rooms and bath, enclosed porch, hot water heat, all modern improvements; well built; garage; tax exemption; price $8,500; $1,500 cash, balance like rent. Durand, Broadway and 22d St., Flushing. Tel. Flushing 3508.

FREEPORT—Village home, 7 rooms and bath; electricity, gas, hot-water heat; 4 bedrooms, large attic; outbuildings; all kinds of fruit; plot 60x290; price $8,000, cash $3,500. George E. Wheeler, 15 Railroad Av., opposite depot. Open Sunday. Phone 438.

FOR RENT AT WESTBURY—Furnished six rooms and bath, five months, at $375. At Mineola, 8 rooms at $100; also 7 rooms at $85. Every improvement. Wallace F. Bogart, 190 Front St., Mineola, L. I. Sundays or any day.

FLEETING—1921 house, beautifully furnished this year, for rent; 9 rooms, 2 baths, sun room, open fireplace, grand piano, linen, silver, &c.; stands on large plot in beautiful location, with 2-car garage. Call Flushing 1763.

WESTBURY—Healthiest and most beautiful country; restricted residence colony; new dwellings, 6 rooms, steam heat, near depot, $7,000, $1,500 cash, also new modern dwelling, 6 rooms, tile bath, 50x160, double garage, $11,000. Henry Pierson, West 9 Av.

Long Island—For Sale or To Let.

WHO GETS THIS BARGAIN?
Nine-room house on Chester Hill.
Hardwood floors, white woodwork, electric light, tiled bath and kitchen; lot 50x107, with large trees; price $13,000; immediate possession. Anderson Realty Co., 22 East 1st St., Mount Vernon, N. Y.

OWNER leaving town, will sacrifice very desirable dwelling, 10 rooms, tiled bath; all improvements; awnings, screens; 2d floor porch; house newly decorated; lot 50x136; convenient; first-class residential location. S. M. Romain, 56 Lawton St. Tel. 302 New Rochelle, N. Y.

SCARSDALE—Substantial brick residence can be purchased for $20,000; 7 spacious rooms, 2 baths, steam heat, all improvements; garage; large plot; near station. Apply C 282, Fish & Marvin, Scarsdale, N. Y. Phone Scarsdale 610.

WHITE PLAINS—Owner must sell house of 9 rooms, 3 baths, all improvements; 2-car garage with living quarters; 2 acres perfectly landscaped; expansive lawns and gardens; a reduction of 25 per cent. If buyer acts quickly. Telephone Murray Hill 9326. Chauncey B. Griffen & Co., 18 East 41st St.

SCARSDALE—Well-furnished house, seven rooms, two baths; quiet, refined neighborhood; four minutes from station; November to May; references required. Y 2370 Times Annex.

SCARSDALE—Furnished, unfurnished, year or bargain for the Winter; good house; large, high grounds; garage; excellent heat. Morningside 3677, Apt. 35, mornings or evenings.

SOUTH YONKERS—Six sunny rooms; just decorated; 3-family cottage; fireplace; steam; thermostat; small family adults preferred. Mead, 74 St. Andrew's Place.

FOR RENT ON CHESTER HILL.
Modern 9-room house, 2 baths, near station and schools; rent $175 per month. Anderson Realty Co., Mt. Vernon, N. Y.

Long Island—For Sale or To Let.

$7,500, EASY TERMS.
MODEL HOMES IN WHITE PLAINS.
Six rooms and bath, with every modern improvement, on Battle and Waldo Ava. Representative on premises or V. Green Construction Co., 45 West 34th. Phone Fitzroy 3800.

New Jersey—For Sale or To Let.

RIDGEFIELD PARK—$730 cash, $75 monthly, buys beautiful seven-room Craftsman home, open fireplace, steam heat, parquet floors, tile bath, open sleeping porch, modern gas kitchen, large plot, excellent neighborhood, commanding view, gas, electric, sewer, paved street. COME OUT TODAY. JOHN A. BALDWIN, Opposite Station.

PRE-WAR VALUE, 9 rooms, 6 bedrooms, 2 baths, shower, steam heat, gas, electricity, oak floors, fireplace, laundry, gas kitchen, lot 125x150, best location, terms. J. S. Mittag Jr. Realty Co., Ridgewood, N. J. Phone 695; N. Y., Barclay 5790.

VILLAGE HOME, 3 ACRES.
Next to nature, near New York.
Variety fruits, berries, asparagus bed.
Splendid house, 14 rooms, all improvements.
To close estate, available now, $23,000.
S. S. WALSTRUM-GORDON & FORMAN.
Ridgewood, N. J. Tel. 535.

6 ROOMS, 3 bedrooms, tile bath, steam heat, electricity, gas, oak floors, fireplace, lot 55x185, 3 minutes depot; fruit, shrubbery, 10 tons coal, $11,000, terms. J. S. Mittag Jr., Realty Co., Ridgewood, N. J. Phone 695 ;N. Y., Barclay 5790.

SOUTH ORANGE, N. J.
Modern home, 8 rooms, 2 baths, 2-car garage, half acre; cost to duplicate $26,000; sell at $21,000.
EDW. P. HAMILTON & CO.,
50 Broadway, N. Y., and Orange, N. J.

FOR SALE—Ideal Summer home, hill-top location, situated 7 miles from Trenton, N. J., on Stone road; 20 room house, garage attached suitable for 3 cars, large chicken house, 2 acres of land. Address P. O. Box 67, Crosswicks, N. J.

EXCEPTIONAL bargains, easy terms, old and new houses, most desirable section of New Jersey; you can rent first and buy when satisfied. Raymond Moore, owner, West Englewood Station, Englewood. 1716J, 1313M.

ATLANTIC CITY—Attractive house in lower Chelsea, near beach; long or short term lease; four master bedrooms, three baths. Address "K. L.," P. O. Box 822, City Hall Station, New York City.

ARTISTIC six-room house; perfect condition; every city improvement; white enamel trim; oak floors; shade, shrubs; plot 50x175; ten minutes from Ridgewood depot; $7,000. Buckley Wheeler, Ridgewood, N. J.

COMPLETELY furnished ten-room house in most desirable residential section of Newark, all modern conveniences; real home; rent $150 month to responsible party only. G 881 Times Downtown.

STONE HOUSE, 7 rooms, 2 sleeping porches, heat, water, wired for electricity, plot 100x153; more land available; $5,000; terms arranged. Mrs. A. J. Higgins, Hillsdale, N. J.

FOR RENT—Nine rooms, 5 bedrooms, 2 baths; all improvements; 110x650; 2-car garage; 7 minutes depot; $125 per month. J. S. Mittag Jr. Realty Co., Ridgewood, N. J. Phone 695, N. Y. Barclay 5790.

RENT—7-room house, perfect condition, beautiful plot, select section, 2-car garage; $100 monthly. Martin, Hasbrouck Heights. Phone 72.

RENT, lease, beautiful 15-room, modern residence, $150 monthly; large grounds, private beach; 20 minutes Central Railway. Phone Bayonne 2084, 7 to 8 P. M.

SACRIFICE 6-room modern home, grounds, gas, electric, heat, $6,500; easy terms. Henschel, 142 Overpeck Av., Ridgefield Park. Phones Hackensack 940J, Cortlandt 1720.

NEWARK (32 Lincoln Av.)—Furnished 8 rooms, bath; laundry, new furnace; residential section; ten minutes to tube; $80 monthly; references required.

ALLENDALE, N. J.—16 acres with good 6-room bungalow; with barn; apple orchard; high; 12 minutes to station; $12,000. Stillman.

FOR RENT—7-room bungalow, with two bathrooms, garage. See owner, 210 Sinclair Place, Westfield, N. J.

FOR GOOD BUYS and renting, see Titus, P. O. Building, in charming Westfield.

Connecticut—For Sale or To Let.

STAMFORD, Connecticut—House 7 rooms and large sun parlor; furnished in good taste; three baths; large fireplace; white woodwork; furnace; electric and gas; two-car garage; beautiful large lot, 200x200; this place is one of the most desirable in vicinity of Greenwich; lessee just moved to Boston for Winter, hence must sublet at once. Apply to owner, Rudolf Kehr, cor. Fairview and Stamford Avenues. Tel. Stamford 3554.

BEAUTIFUL HOME for rent, furnished; Winter months; seven rooms, sun parlor and sleeping porch; large garage; two acres; good commutation; near station. Box 221, Noroton Heights, Conn. Tel. Darien 413.

REAL ESTATE WANTED.

City Property.

I AM retiring from business and wish to invest about $30,000 in an apartment house; tax exempt preferred; Washington Heights or West Bronx; full particulars. L. W., 41 Times.

OWNERS, ATTENTION—If you have property and are in want of cash, send particulars at once. Mainboro Realties, Inc., 245 West 47th St.

INTERESTED in furnished room houses, two, three and four rooms; location between 45th and 72d Sts.; must be interesting. M. Kutner, 279 5th Av.

WILL build dwelling on your plot or on our vacant property; reasonable cost and terms. Write Box 525, 200 Fitzgerald Bldg.

WANT modern one or two family house; garage; brick; city, suburbs. Write particulars, Cass, 1,482 Broadway, New York.

HAVE a buyer with $8,000 cash for income property; 8 or 10-family house. Mail particulars, Lemle, 344 East 86th St.

WILL BUY or lease real estate; quick action; give full particulars. Morris Kerner, 176 Lafayette St., city.

WILL purchase or lease real estate, quick action. L 149 Times.

Country Property.

SANITARIUM wanted within 100 miles of New York; limit $300,000; large grounds and buildings desired. B. Gerard, 17 West 44th St., Vanderbilt 8144.

I WANT TO BUY for cash a plot 100x100 feet at Forest Hills, L. I.; must be a sacrifice. G. P. Blackwell, 47 West 34th St. Tel. 5390 Fitzroy.

WANTED—SUBURBAN BUNGALOW.
CAN PAY $1,500 CASH.
PHONE MILLER, MURRAY HILL 9070.

REAL ESTATE FOR EXCHANGE.

BUILDERS, ATT

TO LET FOR BUSINESS

55 cents a line.

SINGER BUILDING—ROOMS 439 AND 440 WITH DOOR BETWEEN EACH ROOM; APPROXIMATELY 300 FEET; EXTREMELY DESIRABLE IN EVERY WAY; PLENTY OF LIGHT AND AIR; WILL SUBLET FOR ONE YEAR OR FOR BALANCE OF OUR OWN LEASE AT VERY REASONABLE RENTAL. CALL AT ONCE. ROOM 438, SINGER BUILDING. ASK FOR MR. LAHNSTEN.

SPLENDID OFFICES AT A SACRIFICE. EQUITABLE BUILDING, 120 BROADWAY. SINGLE OFFICES OR IN SUITES. PARTITIONS ERECTED. EXPRESS STOP; ATTRACTIVE, LIGHT. Single offices at $1,250 to $1,800; suite of 3,200 square feet, subdivided at $10,500. POSSESSION AT ONCE. STURGIS & LYON, SPECIAL AGENTS, 80 BROADWAY. PHONE RECTOR 2064.

MODERN LOFTS—Immediate possession. Bleecker St., 128-130, 25x100. Bleecker St., 130, store, 25x100. 20th St., 15 West, 56x92. 24th St., 133 West, 25x110. 26th St., 343 West (200 lbs.), 63x100. OWNER, FITZROY 4842.

LOFT to let, second and third floor or front half of basement floor; modern building; steam heat, electric power and elevator; 50x100; basement $50 month; second or third floor $200 each. See superintendent on premises, 235 Powell St., Brooklyn, or S. Marion, 291 Broadway, New York.

STORES. Park Row and Beekman, Rector and Greenwich, Whitehall and South, West 125th St., 149th and 3d Av. and many other desirable locations; big reductions for long lease to good tenants. Levin, Harris & Levine, 1,263 Broadway. Pennsylvania 1763.

17 WARREN ST., NEAR BROADWAY. Two upper floors for rent for offices, shipping and showrooms; will divide; elevator, &c. Apply on premises or R. E. ITTELSON, 160 BROADWAY. Telephone Cortlandt 0567, or your broker.

SPACE FOR RENT—About 2,200 square feet, stock room, snow room and office; light and airy; located on Broadway in high-class building; very low rental. 928 Broadway, N. Y., 11th floor. Gramercy 6220.

BEAUTIFUL corner loft to sublet, 25x100, complete office, showroom, stock and cutting rooms, at exceptionally low rental; equipped with Holmes, also sprinkler leakage system; 2½-year lease; suitable for any business. Tedmor Waist Co., 77 Madison Av.

STORES. SECTIONS—TIMES SQUARE—BROADWAY. Downtown, Washington Hts., B'klyn, Bronx. Property listed with us; quick results. HARRIS EXCHANGE, Times Bldg. Bryant 310.

STORE AND BASEMENT. 160 5th Av. (N. W. Cor. 21st St.); size 68x145; L 25x35; high ceiling; immediate possession. SPEAR & CO. 840 Broadway. Stuy. 0627.

UPTOWN—Spacious private front office with large reception room; furnished or unfurnished; display window; with or without telephone and secretarial services. 535 5th Av. Murray Hill 1870.

COMFORTABLY furnished private office, 210 feet, phone, excellent location and service. 280 Broadway, Room 315.

LIGHT, large, well furnished office to sublet; typewriters, telephone, &c.; very reasonable. 290 Broadway, Room 719.

DESK, in engineering office, telephone and mail service; limited stenography if desired, professional tenant preferred; name in directory; reference. Room 2233, Park Row Building.

5TH AV., 366 (corner 35th St.)—Attractive light office space in three units of 544 square feet each for immediate possession. Apply on premises or Albert B. Ashforth, 12 East 44th St. Murray Hill 1100.

LISPENARD ST., 46-8 (near Broadway)—5-story, 50-foot front store and loft building, high ceilings, elevator and heat; for sale or for rent; immediate possession; building open for inspection.

DOCTORS' OR DENTISTS' OFFICES. Very desirable location, 47 East 49th St., 2 large rooms and reception hall, washroom and laboratory. Telephone Bryant 2935 for appointment. $250 per month.

DOCTORS' OR DENTISTS' OFFICES. Very desirable location, 47 East 49th St., 2 large rooms and reception hall, washroom and laboratory. Telephone Bryant 2935 for appointment; $250 per month.

SUBLET PARTITIONED OFFICE. CUNARD BUILDING, 3,000 FEET, DESIRABLE LOCATION, LIGHT, AIRY AND QUIET; REASONABLE RENTAL. APPLY 25 BROADWAY, ROOM 1626.

57TH ST. STORE. 329 WEST, SUITABLE ANY BUSINESS, PARTICULARLY AUTOMOBILE ACCESSORIES; $1,500. HUBERTH & HUBERTH, 2 COLUMBUS CIRCLE.

HUDSON TERMINAL BUILDING—Excellent space, 1,000 square feet; sublease four years or less, $2 per square foot. Room 477, 50 Church St.

500 5TH AV. (at 42d St.)—1,200 square feet offices and salesrooms, $3,500; possession Feb. 1 or sooner. F. J. Guilfoyle & Co., 165 Broadway. Cortlandt 7475.

GRAND CENTRAL District—Well-lighted and ventilated office to sublet; approximately 300 square feet. Phone Murray Hill 3078. Room 603, 52 Vanderbilt Av.

45TH, 150 WEST (few doors from Broadway)—Suitable clothing, beauty parlor, barber shop; live neighborhood; good location.

LOFT—About 2,000 sq. ft.; steam, heat, electricity, and freight hoist, very light; long lease if desired; $100 per month. Geoffery, 548 West 53d.

SPLENDIDLY furnished offices to sublet temporarily; no stock or investment propositions; just off 5th Av.; reasonable. Apply 12th floor, 16 West 46th St.

CORNER LOFT AND STORE. Loft and store, 6th Av., corner 10th St.; 4,500 ft.; Holmes' protection; elevators. Call Union 3674; owners; brokers protected.

FINE OFFICES—NOW OR FEB. 1. 350 SQ. FT., 1 WEST 34TH ST. 505 and 850 sq. ft., 171 Madison Av. Supt. or Wilchins. Fitzroy 5989.

OFFICES at 145 West 45th St., at 63 Park Row, furnished offices and desk room; phone and stenographic services. Seneca Co., World Building.

DESK ROOM, $20; private office, $30; also mail privilege, $5 monthly; telephone attendant; excellent service. Call Stuyvesant 8131. 59 4th Av., opposite Wanamaker's.

SPACE FOR RENT. 500 sq. ft., light all around; including telephone service; no manufacturing. BEN F. LEVIS, 37 WEST 26TH.

LARGE PRIVATE OFFICE in suite, reception room, private telephone, &c.; new and completely furnished; very reasonable. Phone Beekman 5195, Suite 603, 132 Nassau St.

SMALL private furnished office, $30. Mail and Telephone Privilege, $5. Desk space, $15. DUANE CO., 296 Broadway. Worth 248.

49TH ST., 6 WEST. PARLOR FLOOR, LARGE BASEMENT. Altered to suit tenant; long lease.

115 WEST 63D ST., 25x50; 145 West 63d St., 4 lofts, 25x50, near Columbus Av.; good for showroom purposes or general offices; moderate rental. Apply Superintendent.

LOFT, 40x95; steam heat, freight elevator; also live steam furnished free; light on four sides; about 75 feet from 7th Av. subway station. Fagan, 204 West Houston St.

TWO LOFTS—82x25, light, airy; one or two flights up; suitable light manufacturing; rent cheap. Schweid Co., 66 West Houston St.

20,000 DAYLIGHT LOFT. Heavy or light manufacturing; will divide. HENRY W. FOX. 220 Fifth Av. Mad. Square 4441.

COMPLETELY furnished or unfurnished 2-room office, up-to-date building; rent reasonable. Room 708, 25 West 43d. Phone Murray Hill 2331.

30TH, 38 EAST—Beautiful, large floor in private house for exclusive business; elevator, steam heat; $3,500 yearly. Telephone Murray Hill 8544.

FOR RENT—Office of 400 square feet; cleverly divided; finest building in Pershing Square; very reasonable. Telephone Murray Hill 10278.

CORNER STORE on Broadway, suitable for restaurant; reasonable rental; long lease; no brokers. Gaumont, 1,542 Broadway, Room 1592.

DOCTORS' OR DENTISTS' OFFICE; MODERN HOTEL; WONDERFUL OPPORTUNITY FOR RIGHT MAN. DR. McCOY, 551 MADISON AV.

34TH, 18 WEST—Completely equipped and well arranged 3-room office about 460 sq. feet; rent reasonable; will sell furniture. Call Room 94. Phone Pennsylvania 2993.

FOR PLUMBER or LOCKSMITH—Basement near Broadway and crosstown buses; part rental in trade. Write Trade, 2387 Broadway.

DOWNTOWN OFFICES. Small or large, furnished or unfurnished; we have everything desirable. Chester D. Clark, Broker, 42 Broadway. Broad 5066.

FINANCIAL and shipping section, 400 feet, 2 rooms, 2 entrances, fine light; $100 monthly. William E. Parsley & Co., 120 Broadway. Rector 7984.

AT 500 5TH AV., CORNER 42D ST. Mail and telephone service, $4. Suite 402. Desk propositions with service, $7 up.

BROADWAY, 1,178 (corner 28th St.)—Three light offices to sublet. Room 52. ALSO LOFT, 287 7th Av.

PRIVATE OFFICE, furnished. $30; mail privilege, $5. Duane, 296 Broadway. Worth 248.

SMALL PRIVATE OFFICE, FURNISHED. CALL STUYVESANT 8130. MAIL PRIVILEGE, $5.

ELEGANT floor for office or light manufacturing; first building west of Broadway; reasonable. Inquire Leon, 207 West 48th St.

165 BROADWAY—OFFICES, Prominent [illegible] Office Building. Splendid offices, $2.75 to $3.25 per sq. ft. Suites 1,700 sq. ft., 5 offices and foyer. Suite 2,200 sq. ft., 6 offices and foyer. MAY DIVIDE; POSSESSION AT ONCE. For particulars, apply to STURGIS & LYON, REAL ESTATE, 80 BROADWAY. TEL. 2064 RECTOR.

BARGAIN, SALE OR LEASE. BUILDING 50x100, below 23d St., near Chelsea Piers. 4-story, elevator, 8x16; good light. Suitable stable, warehouse or light mfg. Immediate possession. RENT $6,000. Duross Co., 261 B'way. Barclay 5734.

WONDERFUL OPPORTUNITY—Large department store, located in best section Jersey City, will sublet space for shoes, millinery, corsets and lingerie, children's apparel, silk, woolens, cotton goods, co-operative; every assistance rendered; inspection invited; daily 3 to 5. Ideal Dept. Stores, 275-7 Jackson Av., Jersey City.

BROADWAY AND 161ST ST. (northwest corner)—New tax payer; excellent location for high-class retail store; suitable for phonographs, infants' wear, shoes, optician, gowns, suits, florist, art, sporting goods, furrier, linens, cleaners, dyers, &c. Winson Mortgage Corp., 135 Broadway. Tel. Rector 0338.

WILL RENT part of office (about 400 square feet); all conveniences; branch telephone; highest class 5th Av. building; ideal location; moderate rental. Apply 437 5th Av., Room 702 or phone Murray Hill 1412.

DESK SPACE, light office; reasonable rent; phone service. 1,170 Broadway, Room 403.

Bronx.

LARGE CORNER STORE. 163d St. near Intervale; for ladies' wear. Hofmann. Times Building. Bryant 2941.

Brooklyn.

STORE, 20x75, on Livingston St., near Loeser's; rental $300 per month. Apply Kornreich, 1,123 Broadway, Room 506.

SANITARY BAKERY for sale; bargain for quick buyer. 1,707 86th St., Brooklyn.

Long Island.

LONG ISLAND CITY. 5,000 to 100,000 square feet space; early occupancy; or will build to suit. ROMAN-CALLMAN COMPANY, Bridge Plaza, LONG ISLAND CITY.

New Jersey.

STORE to sublet, 20x90, in the heart of Broad St., Newark, N. J. Inquire Madison Square 9764.

FACTORIES WANTED.

WANTED—BUILDING FOR FACTORY PURPOSES ON PLOT ABOUT 100x100, FROM 23D TO 59TH ST., WEST OF 8TH AV.; PREFER TO BUY. HEIL & STERN, 1,165-7 B'WAY. Watkins 4280.

WANTED—FACTORY PROPERTY, 100,000 square feet, modern building, in Brooklyn, for knitting line; possession all or large part inside of a year. 109 N. Y. Times, Brooklyn.

STORE location, in busy section, for chain store waist, hosiery and underwear company; immediate possession desired if possible; brokers protected. Goodwin & Goodwin, 148 West 57th. Circle 6095.

WANTED—Factory in Jersey with about 10,000 ft. floor space; 10 to 15 miles of New York City; rail siding and good water supply essential. L 384 Times.

APARTMENTS TO LET.

Furnished—East Side.

25 5TH AV., WASHINGTON SQUARE SECTION. In the new 14-story building; luxurious apartment, foyer, living room, bedroom, kitchen and bath on the eleventh floor, facing 5th Av., completely furnished, piano. Apartment 11E. See Miss Withnell.

8TH ST., 24 EAST (Washington Mews)—Unique apartment, five rooms, bath, garden. Girard.

19TH ST.—Gramercy Park section at 126 East 19th St., three delightful rooms, furnished. C. L. Bohanan, Stuyvesant 7811.

28TH ST.—CENTRALLY LOCATED. One room and bath, $12 per week and up; parlor, bedroom, with private bath, $20 per week and up; 1 apartment with kitchenette. HOTEL HOLLYWOOD, 42 EAST 28TH ST.

30TH ST., 31 EAST—One and two rooms and bath. Apply Mrs. Brandeis.

31ST (Lexington Av.)—Charmingly furnished apartment, two rooms, large kitchenette, bath; all improvements; $90. Madison Square 5104.

31ST, 22 EAST (near 5th Av.)—Two-room apartment, bath, well furnished; clean, refined house, catering to business men particularly; hotel service. Hampton Apts.

34TH, 126 EAST (Murray Hill Section)—Beautifully furnished apartment in elevator house, consisting of 7 large rooms, 2 baths, 3 open fireplaces, piano, Victrola, telephone; $265 per month, on year's lease; references. Kelsey, 5054 Madison Square.

37TH ST., 6 EAST—Two rooms and bath, elegantly furnished; piano; elevator.

49TH ST. (432 Madison)—Sunny, charmingly furnished three-room apartment; steam, telephone; $200.

51ST, 5 EAST—Beautiful small apartment; next to Union Club. Mrs. Homer.

53D ST., 116 EAST. EXCLUSIVE; OFF PARK AV. Corner apt., 5D; living room, log fire, double bedroom, large outside kitchen; also restaurant; Voisin serves apts. if desired; maid's room available; complete home; exquisitely furnished; $350 month, less by year. Shown daily until 7.

53D (514 Madison)—Charming 2-3 room apartment, kitchenette; Artcraft furniture. Welch.

55TH, Near 5th Av.—Artistically furnished, sunny little housekeeping apartment, suitable 1 or 2 persons; silver, linens, &c.; $165 month; immediate possession. Plaza 5931.

55TH ST., 63 EAST. Complete apartment, richly furnished; exclusive neighborhood; large bedroom, twin beds; spacious living room; fireplace; Oriental rugs; Weber grand.

55TH ST.—Five master's, three maids'; 12th floor; modern, exclusive house. Phone Circle 2283.

LUXURIOUS, 12 ROOMS, 3 BATHS.

59TH, 63 EAST—Manhanset Apartment Hotel (near Park Av.), 3 model rooms, elevator, telephone, maid service; reasonable rent.

60TH, 147 EAST. Charming 2 rooms, bath and kitchenette; $140.

60TH, 42 EAST—Second floor, exquisitely equipped. Mrs. Eastman Johnson, Plaza 2974.

60TH, 18 EAST—One, two, three rooms, bath; complete service. Jacinto Hotel.

61ST ST., 26 EAST. Attractively furnished, one large room, bath and kitchenette; reasonable. Apply to Supt.

64TH ST., 28 EAST. Attractive three room, kitchenette apartment; exclusive house; elevator, telephone; maid optional; $225.

69TH ST., 20 EAST—2 sunny rooms, bath; furnished; $90. Superintendent.

82D, 45 EAST. Seven large outside rooms; luxuriously furnished; grand piano; also hall and pantry; two baths; large kitchen; one or two years or season only.

82D, 120 EAST—Two rooms, bath, kitchenette, newly furnished, $105. Lenox 3127.

83D, 171 EAST—Seven outside rooms, elevator apartment, $150. Frank. Lenox 4087.

93D ST., AT MADISON AV. (Hotel Ashton)—Newly decorated and furnished one, two, three outside rooms and bath; buses, surface cars, subways; $100 per month up; hotel service; restaurant.

93D ST., 172 EAST—Dining and bedroom with large kitchen; all improvements.

BUSINESS WOMAN would like to share with 1-2 business girls 3 room apartment; kitchenette privileges; $6 weekly. Phone Rhinelander 6957 evenings.

GRAMERCY PARK, 12—Handsomely furnished large living room, fireplace, large and small bedrooms, kitchenette; telephone; lease.

GRAMERCY PARK section; non-housekeeping apartment; maid service; electricity; $100 month. Gramercy 5058.

GRAMERCY PARK, 36—Facing park, 5 rooms, high class. Tel. Gramercy 1029.

LEXINGTON AV., 710 (57th-58th Sts.)—Newly decorated, two rooms, bath; grand piano; owner leaving town; $150; substantial reduction for long lease. Combier.

LEXINGTON AV., 711—4 room, beautifully furnished; piano; real kitchen; 12-5; $150.

LEXINGTON AV., 846 (64th St.)—3 rooms and bath; furnished $2,400.

LEXINGTON, 812—Beautifully furnished 2 rooms, bath, kitchenette, real home. Cristie.

MADISON AV., 707—Comfortably furnished apartment, entire floor; every modern improvement; three rooms, bath and kitchenette; third floor, walk-up; $225 per month.

MADISON AV., 534 (54th)—Beautifully furnished sunny apartment, 2 large rooms and bath, fireplace; ready today. Telephone Plaza 1092.

MADISON AV., 416. Three attractively furnished, sunny rooms; service included; elevator, switchboard. Supt. or Plaza 6378.

MADISON AV., 644, Apt. 31—Attractively furnished two-room apartment; service; telephone.

APARTMENTS TO LET.

Furnished—East Side.

MADISON AV., 175—HANDSOMELY FURNISHED, ALSO UNFURNISHED, 2 ROOMS, BATH, KITCHENETTE AND FIREPLACE APARTMENT. SEE SUPERINTENDENT 173.

MADISON AV., 1,248—Desirable 3 rooms, bath, completely furnished; immediate possession; reasonable; lease.

PARK AVENUE IN THE FIFTIES. In exclusive apartment house, delightfully furnished apartment, nine rooms, three baths, large sunny living room, with open fireplace, library, completely appointed dining room, three master bedrooms, two maids' rooms, ample closet room. Telephone for appointment, Plaza 9724; no agents.

PARK AV., 829. 76th St.—Very handsomely furnished, completely appointed apartment, 6 rooms, 2 baths, $500 monthly; immediate possession. Inquire Apt. 3D, or phone appointment, Circle 9347.

PARK AV., AT 178TH ST. Delightfully homelike sunny apartment of 8 rooms and 2 baths; high-class apartment house; rent for season or longer. Miss Molloy, Murray Hill 1936.

PARK AV., 799 (cor. 74th)—Second floor south, four rooms and bath, includes kitchen; sunny; eleven months lease; $2,200; shown by appointment. Carter. Rhinelander 433.

PARK AV.—8 ROOMS, 3 BATHS, handsomely furnished; 3 master's, 2 maids'; immediate possession; $5,600; season or year. Phone Vanderbilt 1450.

PARK AV., 440 (56TH). Unusually large, handsomely furnished three-room sunny apartment, balcony, extended view Park Av.; kitchen. Apt. 7S.

PARK AV., 320—Beautifully furnished large room and bath; single or twin beds; private elevator entrance; $150. Vanderbilt 7557.

PARK AV.—Delightful 7 rooms, $4,500. 5TH AV.—Duplex, 10 rooms, $6,000. Both attractively furnished. Murray Hill 4639.

PARK AV., 815—Most attractively furnished 7 or 8 room apartment, 3 baths; rent reasonable. Agent on premises.

PARK AV., 981 (corner 83d St.)—8 rooms, 2 baths; fully furnished; $350 per month.

Furnished—West Side.

11TH ST., 112 WEST—Attractively furnished studio apartment, two rooms, kitchenette, bath; piano optional; lease. Janitor. Telephone Circle 3282.

16TH, 51 WEST—Charming living and bedroom suite, $75; lease; old mahogany, Chintz, fireplace, private bath; immaculately clean, continuous hot water, warm; maid service; restaurant, delicious food, moderate prices.

23D, 449 WEST (Loudon Terrace) 2 and 3 large rooms, bath, kitchenette, in dentist's residence; steam, electricity; very desirable; references; reasonable; no better location.

23D, 455 WEST—Two well furnished rooms and kitchenette; improvements.

24TH, 450 WEST—Charming 2 rooms, sun room, bath, kitchenette, open fireplace, grand piano; references. Watkins 7372.

31ST ST., 19 WEST (Life Building)—Two very attractive rooms and bath; high-class hotel service; $2,000.

39TH, 49 WEST—Top floor, attractive two-room studio apartment, bath, kitchenette, phone, grand piano, silver, linen; reasonable.

40TH, 4 WEST (Near 5th)—Charming two rooms, kitchenette, bath; newly furnished; elevator apartment; six months' lease; $125.

44TH, 210 WEST (Westover Court)—Bachelor apartment; high-class hotel service; meals. See Resident Manager. Bryant 5860.

45TH, 341 WEST—New elevator building; cleanliness, furnishings unequaled; 1-2-3 rooms, tiled bath, showers, tiled kitchens, kitchenettes; unquestionable applicants; highest references essential; $75-$125 up monthly. Longacre 3560.

45TH, 119 WEST (Rialto Apartments)—Newly renovated, newly furnished, 2 rooms, bath, hotel service; $32.50 weekly; $125 monthly up; references required. Telephone Bryant 797.

48TH, 59 WEST—Exceptionally well furnished 2 rooms and bath, completely redecorated; $135 month; lease. Telephone Bryant 2767.

48TH ST., 61 WEST—Beautifully furnished two-room apartment; every improvement; Summer rate. Superintendent.

50TH, 29 WEST—Attractive 2 rooms, kitchenette, bath. Circle 2689 or on premises.

51ST, 25 WEST—Attractive apartments; maid service, dining room, switchboard; elevator.

51ST (near 5th Av.)—Gentleman can have handsome apartment, second floor, private house; permanent; references. Circle 289.

51ST, 64 WEST—Immaculate two rooms, kitchenette, bath; telephone; distinctive furnishings. Johnston.

51ST—Two rooms, kitchenette, bath, piano; $125. Elberson, 25 West 42d.

51ST, 248 WEST—Two large rooms, bath and kitchen; remodeled and attractive.

52D ST., 223 WEST (CORNER BROADWAY)—MODERN ELEVATOR APARTMENT HOUSE, NEWLY FURNISHED; HOTEL SERVICE; 1 ROOM AND BATH, $75 UP; 2 ROOMS AND BATH, $130 UP; REFERENCES REQUIRED.

52D ST., 47 WEST. Two rooms, bath; maid service.

52D, 58 WEST—Two rooms and bath, nicely furnished; southern exposure.

55TH ST., CORNER 7TH AV. THE REGAL, MODERN ELEVATOR APARTMENT HOUSE; NEWLY FURNISHED, MAID AND VALET SERVICE; TWO ROOMS AND BATH, $125-$175; REFERENCES REQUIRED.

55TH ST., 145 WEST (Apt. 9B)—To rent, newly furnished front apartment, parlor, bedroom, bath, kitchenette; new building; $300 monthly. Circle 8815.

56TH, 105 WEST—Handsomely furnished 2 rooms, bath, kitchenette. 6B. Circle 4352.

55TH ST. (1,730 Broadway)—Two rooms and bath; elevator; phone. Apt. 4G.

56TH (near 5th)—4 rooms, bath; will sacrifice beautiful furniture and sublet unfurnished to purchaser; opportunity. Circle 5266.

56TH, 208 WEST (HOTEL THORNDYKE)—VERY ATTRACTIVE TWO-ROOM SUITE, WITH PRIVATE BATH; FULL HOTEL SERVICE.

57TH ST., 340 WEST. MODERN ELEVATOR APARTMENT HOUSE, NEWLY FURNISHED; MAID AND VALET SERVICE; TWO AND THREE ROOMS AND BATH; $110 MONTHLY UP; REFERENCES REQUIRED.

57TH ST., 200 WEST. Four very delightful, sunny, outside rooms; large living room; old Chinese decorations; two bedrooms, kitchen. Ask for Apt. 8G, or telephone owner, Plaza 6378.

57TH, 52 WEST—Beautiful two-room, bath, kitchenette apartment; grand piano; open fireplace; newly decorated. Riverside 9700, Apt. 7F, appointment, between 10 A. M. and 1 P. M., L. M. Thomson.

57TH, 38 WEST—Complete housekeeping apartment; well furnished; two rooms, bath, kitchen; service; telephone; $175; greatly reduced. Wilson.

57TH, 140 WEST—Handsomely furnished duplex apartment, nine rooms, three baths; Steinway grand, Oriental rugs. Gay. Circle 3053.

57TH ST., 150 WEST—HANDSOMELY FURNISHED 2 ROOMS, BATH, KITCHENETTE AND FIREPLACE APARTMENT.

57TH, 130 WEST—Handsome 2 rooms, bath, kitchenette; 12th floor. Circle 4352.

57TH, 150 WEST—2 rooms, kitchenette, bath; high-class. Meeker.

58TH, 10 WEST. Charming apartments, overlooking Plaza and 5th Av.; 4 rooms, 3 baths, kitchen; $350; 2 rooms, bath, kitchenette; $225.

58TH, 168 WEST—Handsome apartment, one or two rooms and bath; responsible party; privacy, independence. Circle 774.

58TH, 122 WEST—Bachelors, sunny parlor floor; superior furnishings, piano, bath, service.

59TH, 100 WEST. Going to California, will lease to careful, responsible tenant my exceptionally well furnished apartment, consisting of 2 large, sunny, outside rooms, kitchenette, on 10th floor, overlooking Central Park, with beautiful view; restaurant, maid service, private telephone; bedroom contains twin beds, extra day bed in living room; fireplace; immediate possession. Inquire Apt. 10D.

59TH, 38 WEST—Two, three, five rooms, bath and kitchenette; overlooking park.

61ST AT BROADWAY. HOTEL PASADENA. Modern, beautifully furnished suites of two rooms and bath to three rooms and bath; $125 to $250 per month. Full hotel service. Cuisine a la carte. Room service. UNFURNISHED large corner suite, four rooms, foyer and bath; $250 monthly on lease; LIVING APARTMENT, DOCTOR or SELECT BUSINESS.

67TH, 33 WEST—Couple owning sunny 3-room apartment, bath, kitchenette, will rent responsible party, $200; mahogany furniture; building first class; excellent restaurant. Fosdick.

111 WEST 68TH ST. Just completed, newly decorated and newly furnished; 2 ROOMS AND BATH; COMPLETELY FURNISHED; ready for occupancy; moderate rental. Apply premises. Phone 10058 Columbus.

69TH, 14 WEST—VERY LUXURIOUSLY FURNISHED 1, 2, 3-ROOM SUITES, COMPLETE HOUSEKEEPING; DISHES, LINEN, SILVER; PRIVATE BATH, LAVATORY; WEEKLY, MONTHLY; REASONABLE.

69TH ST., 245 WEST (The New West End)—Two and three room apartments, bath, kitchenette; $80-$125; references required.

70TH ST., 64 WEST—Parlor floor, very attractively furnished, bath, kitchenette; also large room, bath, kitchenette.

71ST ST.—Attractively furnished apartment, 2 rooms, bath, complete kitchenette; convenient location. Vanderbilt 4427.

72D ST., 344 WEST—5 rooms, 2 baths, attractively, fully furnished. Telephone Columbus 5153 or 6687 10 A. M. to 6 P. M.

APARTMENTS TO LET.

Furnished—West Side.

72D, 20 WEST — HANDSOMELY FURNISHED ONE AND TWO ROOM SUITES; PRIVATE TILED BATH, LAVATORY; COMPLETE KITCHENETTE PRIVILEGES; DISHES, LINEN, SILVER; WEEKLY OR MONTHLY; REASONABLE.

73D, 152 WEST. EXCEPTIONAL BACHELOR SUITE. New and elegantly furnished floor through of two unusually large rooms, large closet rooms, private bath; maid, linen service; phone; breakfast if desired; suitable for 2.

73D ST., 126 WEST (HOTEL NOBELTON) Newly decorated and furnished, 1-2-3 outside rooms, bath; elevated, surface cars, subway; room, bath, $90 monthly and up; full hotel service; restaurant.

73D ST., 272 WEST—Entire floor, $175; room and bath, $125, maid service, on lease.

74TH, 55 WEST—2 rooms, bath, real kitchenette, southern exposure, private phone; handsomely furnished; lease; immediate possession.

74TH ST., 251 WEST (at West End Av.)—Two darling little rooms, bath, kitchenette. Agent on premises daily 9-6, Sunday 3-6.

74TH, 128 WEST — Beautifully furnished apartment, two rooms, kitchenette, bath, dressing room.

75TH (2,131 Broadway)—For family demanding absolutely first-class home, seven rooms, facing street; two baths; piano. Thayer.

75TH, 12 WEST—Attractive 2-room apartment, bath, kitchenette, mahogany furniture. Welch.

75TH, 162 WEST—Rent furnished or sell, 2-room kitchenette apt. Reynolds.

76TH ST., 146 WEST—Apartment, consisting 2 rooms, bath; modern and well furnished. Superintendent. Schuyler 5368.

78TH, 206 WEST—Large two-room housekeeping suite, complete; absolutely clean, well furnished; superior house; $75 monthly; references.

79TH ST., 122 WEST—One-room apartment, handsomely furnished; bath, kitchenette, electricity.

80TH, 102 WEST (Hotel Anderson). For immediate occupancy, apartment of 1 and 2 rooms, furnished and unfurnished; very reasonable rents. Also physician's apartment.

80S—Beautifully furnished 3-room elevator apartment; real kitchen. Phone Bryant 5785.

80S—Apartment, two rooms, kitchenette, bath, piano; $125. Elberson 25 West 42d.

81ST ST. (Columbus Av., Hotel Colonial)—Newly decorated, furnished, 1-2-3 outside rooms, bath; elevated, surface cars, subway; $60 room, bath, full hotel service; restaurant.

81ST, 204 WEST—Attractively furnished 2-room and kitchen elevator apt.; immediate.

82D ST., 250 WEST (corner Broadway)—Large, beautifully furnished light room, suitable for two; kitchen privileges if desired; in high-class apartment with refined young couple.

83D, 60 WEST—One and two room furnished apartment; kitchenette, bath; lease.

84TH, 48 WEST—Elegantly furnished five-room; bath, kitchenette, steam, electricity; lease.

85TH, 128 WEST—Large living room, bath, kitchenette; seen 1 to 5. Fisher, evening call, Cathedral 6538.

85TH, 332 WEST—Fresh and dainty 4 sunny rooms, elevator, kitchen.

86TH ST., WEST—Gentlemen only, who would appreciate home atmosphere of private house, with private family; steam heat, shower bath, electricity. Phone Schuyler 6320.

86TH, 139 WEST—LUXURIOUSLY FURNISHED 2-ROOM SUITE, KITCHENETTE, PRIVATE TILED BATH, DISHES, LINEN, SILVER, PIANO.

86TH (Broadway)—Eight sunny rooms, bath; three master's bedrooms; handsomely furnished; grand piano; adults; $350. M 530 Times.

86TH, (Near Drive.)—High-class two-room apartment; piano; maid service; year or less; reasonable. Schuyler 8280, 2C.

86TH, 200 WEST—Beautiful sunny corner apartment, 6 rooms, grand piano. Thomas.

89TH, 332 WEST—Ideal 2-room (kitchenette) front apartment; long, short lease.

90S (Near Riverside) — Five rooms, bath; piano; $150. Elberson, 25 West 42d.

90S—Eight rooms, bath, $175 Monthly. Elberson, 25 West 42d St.

91ST, 59 WEST—Beautiful, completely furnished one-room kitchenette apartment; elegantly matched furniture, linens, silver, dishes; high class, exclusive; seen this afternoon or tonight.

91ST, 59 WEST—Beautiful, completely furnished one room, kitchenette apartment; elegantly matched furniture; linen, silver, dishes; high class; exclusive. Seen this afternoon or tonight.

91ST ST. (646 West End Av.)—Attractively furnished two rooms, kitchen, tiled bath, shower; door service; southern exposure. Apt. 1D.

91ST ST., 27 WEST—HIGH-CLASS FURNISHED APARTMENTS, 2 ROOMS AND BATH; MAID AND VALET SERVICE; $110 MONTHLY.

91ST (2,469 B'way)—Attractively furnished 6-room front elevator apt.; silver, china, linen; all outside windows; $185. Engel.

7 WEST 92D ST. Exceptionally well furnished 6-room apartment, all outside rooms, with south and west exposure; unusual opportunity. Apply Superintendent, on premises, or SHARP & CO., 2,489 Broadway.

92D, 306 WEST—Spacious 1-3 rooms, bath; Riverside bus; subway convenient; only for seekers high-class accommodations; meals by special arrangement; home cooking.

92D (645 West End Av.)—Five rooms; ninth floor; high class; $300.

93D, 146 WEST—Handsomely furnished, bed room, sitting room, bath; owner's attractive house; references.

95TH, 310 WEST—Five-room apartment; attractively furnished; all outside; southern exposure.

97TH, 308 WEST—Five, sixe unusually spacious rooms, furnished or unfurnished; elevator.

97TH, 757 (WEST END)—Two rooms, bath, kitchenette; in private house; lease.

98TH ST., 305 WEST. HOTEL SCHUYLER ARMS, AT RIVERSIDE DRIVE. Apartments—2 rooms, kitchenette and bath; 4 rooms, kitchen and bath; newly furnished, redecorated; fully equipped for housekeeping; $125-$200 per month; rates include maid service, linens, laundering, silver, china, gas, electricity. IMMEDIATE OCCUPANCY.

98TH, 243 WEST—Attractively, completely furnished apartment, 7 large, sunny rooms; rent or sell; homelike; immediate possession. 6B.

100TH, 251 WEST—Two-three rooms front, suitable four; single room. MacKenzie.

101ST, 311 WEST—MAGNIFICENTLY FURNISHED APARTMENT, 3 AND 4 ROOMS, PRIVATE BATH, SEPARATE KITCHEN; COMPLETE HOUSEKEEPING; MONTHLY OR LONGER; REASONABLE.

101ST (839 West End, Apartment 2C)—Sunny, exceptionally attractive front four rooms; exclusive neighborhood; couple; lease. Riverside 8449.

101ST, 211 WEST (Apt. 41)—Five rooms, handsome furnishings; wonderfully sunny; lease; references.

104TH, 304 WEST—Two rooms and bath, very high-class; every modern improvement, rent furnished or unfurnished. Apply on premises or phone Academy 1647.

105TH, 151 WEST—Six newly decorated, attractively furnished rooms; every window sunny; new hair mattresses; large clothes closets; two toilets; elevator; excellent neighborhood; convenient to subway and elevated rare opportunity; price reduced from $175 to $155. 10 to 1, 2 to 5.

106TH (215 Manhattan Av.)—Two to six rooms, elevator, non-elevator, kitchens and kitchenettes; $70 a month up; open Sunday and evenings; references required. Phone Academy 1647.

109TH (215 Manhattan Av.) Academy 1647. 6 rooms and bath, nicely furnished, fully equipped for housekeeping; $110 upwards.

110TH ST., between Amsterdam and Columbus Avs. THE CATHEDRAL PLAZA, 100 CATHEDRAL PARKWAY, attractive housekeeping apartments. Two rooms, bath and kitchenette, furnished, $80 per month and up. Three rooms, bath and kitchenette, furnished, $100 per month and up. Linen and maid service at moderate rates. Out-of-town transients accommodated. Tel. Academy 615 regarding vacancies.

111TH (Broadway)—Three rooms, bath, kitchenette; $150; completely furnished. Phone Cathedral 7808.

111TH—Beautifully furnished elevator apartment; very light; southern exposure; Victrola. Bryant 5785.

111TH, 605 WEST—Six handsomely furnished light rooms; Hudson view. Apt. 43.

112TH, 604 WEST—Attractively furnished two rooms, bath, kitchenette, electricity, telephone. Swigart.

113TH, 507 WEST—2-3-4-5 rooms in high-grade fireproof elevator building; moderate rents. Cathedral 7580.

113TH, 610 WEST—Five rooms, completely furnished; high-class elevator apartment. [illegible]

113TH, 346 WEST. Two rooms and bath; maid service.

115TH, 616 WEST (Off Drive)—Two rooms, kitchenette, tiled bath; newly decorated; $97.50. Miller, Apt. 1F. Seen evenings.

115TH, 620 WEST (6E)—Lady will share exceptional furnished apartment with business girl. Inquire evenings.

116TH, 500 WEST (5B), DARTMOUTH. Independent 3-room suite (kitchen); immaculate; complete; beautiful; front; south; very reasonable.

APARTMENTS TO LET.

Furnished—West Side.

118TH, 210 WEST (HOTEL CECIL)—ATTRACTIVE ONE, TWO ROOM SUITES, WITH, WITHOUT BATH; SPECIAL WEEKLY RATES; FULL HOTEL SERVICE.

119TH ST., 435 WEST—Delightful four-room furnished apartment, overlooking Columbia Campus. Inquire telephone operator.

119TH, 435 WEST (Overlooking Columbia)—Two, three rooms, kitchenette; front, south. Hildreth.

121ST, 70 WEST—1, 2 rooms, bath, kitchenette; elegantly furnished; maid service; every improvement; $100 to $175.

135TH, 535 WEST—To rent for year, 6 all outside rooms, completely and attractively furnished, direct line telephone, convenient subway and bus. Apply superintendent.

154TH (385 Edgecombe Av.)—Will sell contents 3-room apartment; elevator building; transfer lease. Audubon 6927. Apt 24.

167TH, 709 WEST—Five sunny rooms, overlooking Hudson; comfortable, complete, piano. Supt.

180TH, 700 WEST—5 rooms, all improvements; adults preferred; $75. Meyn, owner.

185TH, 500 WEST—4-room apartment, completely furnished; will lease for six months or year, $90 per month. Apply Coe.

APARTMENTS, CHOICE LOCALITIES. Long, short leases; east, west side. CLARK REALTY COMPANY, 347 Madison Av. (45th St.) Vanderbilt 1450.

APARTMENT HUNTING UNNECESSARY. CONSULT MRS. DINGLEMAN, Renting Specialist, 138 WEST 72D. COLUMBUS 836.

BEAUTIFULLY furnished suites, 2 to 9 rooms, all outside. Apt. 45, Euclid Hall, 86th St. and Broadway.

BROADWAY, 103D ST. SUBWAY. Elegantly furnished 4 and 6 room apartments; elevator service. Supt., 2,731 B'way.

CEDARHURST, L. I.—3 rooms with kitchenette in private house, heated, completely furnished for housekeeping; linen, silver, china, cooking utensils, gas range, electricity; fine location, near station; commutation $8.25; suitable for 3 or 4 persons; $75 monthly. Phone 4215 Far Rockaway. Address 217 Cedarhurst, L. I.

CENTRAL PARK WEST AND 68TH ST.—Family going abroad, will sublet for one year or more luxuriously furnished corner apartment, 7 rooms and 2 baths, overlooking Park; arrangements for linen and silver can be made. To be seen by appointment. Telephone Columbus 7500 before 10 A. M.

CENTRAL PARK WEST, 362 (corner 91st St.)—Unusually attractive furnished three-room apartment, maid service included in rent; restaurant in building; reasonable; or unfurnished.

CENTRAL PARK WEST, 585—Magnificent sunny 8-room apartment, 2 baths; well furnished; beautiful view park; sacrifice $225.

CENTRAL PARK WEST, 465 (near 106th)—Eight light, well furnished rooms; elevator, electricity; $250. Tribelhorn, Riverside 7830.

CHOICE FURNISHED APARTMENTS. E. K. Van Winkle, 152 West 72d. Col. 1077.

CLAREMONT AV., 130 (Apt. 53)—Five rooms, immaculately clean, decorated, sunlight; new china, silver, satin comfortables, mahogany; $150.

CLAREMONT AV., 189—Attractive four, six rooms, elevator; near subway. Riverside Drive.

CONVENT AV., 90—Cozy 4-room apartment; grand piano; attractive view; reasonable rent; nicely furnished. Apartment 25.

DESIRABLE, nicely furnished, large room, large kitchen and bath; suitable for two; $15.20 per week; unusually attractive. Apt. 26, 343 St. Nicholas.

ELEGANTLY FURNISHED APARTMENTS, 2 TO 12 ROOMS; OUTSIDE; SPACIOUS. TELEPHONE 5762 SCHUYLER.

ELEGANTLY FURNISHED 7 ROOMS, 2 BATHS; SPACIOUS FOYER AND DRAWING ROOM; SOUTHERN EXPOSURE; UPPER WEST SIDE. SCHUYLER 5762, Apt. 73.

ELEGANTLY furnished apartment, private house; garage; near Van Cortlandt Park West; reasonable to right party. Phone Kingsbridge 3938.

HEIGHTS—Two rooms; private bath; heat and hot water; furnished; maid service; all subways. 184 N. Y. Times Brooklyn.

HIGH-CLASS FURNISHED APARTMENTS TO RENT; SEASON OR LONGER. SLAWSON & HOBBS, 162 WEST 72D ST.

LADY called to California desires to lease her de luxe duplex housekeeping apartment, 9 rooms, 4 baths; complete in every detail; only fastidious people with proper credentials need telephone. Circle 990, Extension 8.

LARGE, sunny 2 rooms, bath, kitchen, phone; completely furnished. 156 W. 75th.

MORNINGSIDE DRIVE, 100 (at 120th)—4 rooms, bath, including kitchen. B3.

MOST attractive suites of two or three rooms, with bath; American plan only; tenant may have private service if desired. THE BERKELEY, 9th St. and 5th Av. Stuyvesant 7922.

NEAR subway and elevated, 11 rooms, 5 baths, electric lights, steam heat, beautifully furnished; 6 or 9 months lease. Telephone Columbus 8768.

NICELY FURNISHED two rooms, kitchenette, bath, 52 West 57th. For appointment phone Riverside 9700, Apartment 7F, between 10 A. M. and 1 P. M.

RIVERSIDE DRIVE—Beautiful view river; six rooms, two baths; extra large and light; completely and comfortably furnished; will lease for eight months at $300, and it is worth it. Seen by appointment only. Telephone Fitzroy 3964.

RIVERSIDE DRIVE (At 79th St.)—Going to Europe, will sell or rent six-room apartment facing Hudson River; exquisitely furnished; lease for two years; sale price, $8,000; rent, $500 per month. Phone Schuyler 6033 for appointment.

RIVERSIDE DRIVE, 583—Beautifully furnished six-room apartment; grand piano, Victrola, silver, linen, electric washing machine; complete kitchen; wonderful view. Apt. 63. Morningside 4830.

RIVERSIDE DRIVE, 468 (corner 119th)—Seven rooms, completely furnished, 2 baths, extra lavatory; high-class fireproof building. Manager.

RIVERSIDE, 835 (Apt. 3F)—An unusually attractive three-room furnished apartment; new furniture; elevator; front. Audubon 7960.

RIVERSIDE DRIVE, 37—Two rooms, bath, kitchenette; furnished or unfurnished; possession immediately.

SUITES of two or three rooms, with bath; newly decorated and rented with complete hotel service at reasonable rates at Chelsea Hotel, 222 West 23d St. Phone Watkins 6200. This hotel recently passed under Knott management, and during past Summer has been entirely renovated and equipped.

SUBLET, two front rooms, furnished, light housekeeping; business woman; rent moderate; private house; reference. Owner. Telephone Longacre 1436.

SUPERIOR FURNISHED APARTMENTS. Kent Realty Co. 203 West 72d.

TO SUBLET AT A CONSIDERABLE CONCESSION, AN EXTREMELY DESIRABLE FURNISHED APARTMENT OF 6 ROOMS AND 2 BATHS IN ONE OF NEW YORK'S BEST WEST SIDE HOTELS; COMPLETE HOTEL SERVICE. APPLY MANHATTAN LEASING CO., 149 CHURCH ST. TEL. 6390 BARCLAY.

TWO ROOMS, kitchenette, bath; private apartment; selling furniture, sacrifice, $800; rent $90; lease expires Oct. 1922. Schuyler 0227.

UNUSUAL OPPORTUNITY. Small newly furnished apartment, large living room, 2 bedrooms, kitchenette and bath; everything new and modern; owner-management; only very desirable, responsible tenant considered. Apply on premises, 846 Lexington Av., at 64th St. M. MORGENTHAU JR., CO., Agents, 206 Broadway, New York.

WASHINGTON SQUARE, 80 — Bachelor apartments and large studios; maid service.

WEST END AV., 646 (Cor. 82d St.)—Modern 6-room apartment, 3 baths; newly decorated; possession at once. Slawson & Hobbs, 162 West 72d St.

WEST END—Must sublet my magnificent 3-room, bath, elevator, luxuriously furnished; bargain. Mulligan, Fitzroy 3706.

WEST END AV., 569 (87th St.)—Two darling little rooms, bath and kitchenette. Agent on premises daily 9-6, Sundays 3-6.

WEST END AV., 840—Beautifully furnished 7 rooms, 2 baths; corner apartment; all outside; owner's home. Apt. 6D.

WEST END (245 West 102d)—One and two room apartments, nicely furnished.

WEST END AV., 676—Attractive 2-room kitchenette, bath; new furniture. Harris.

Furnished—Brooklyn.

ACCEPT any reasonable offer covering rent, which is $150 month, for my 6-room, nicely furnished apt.; refined neighborhood; one station Wall St.; references required. Phone Main 3606, Apt. 12A. 47 Pierrepont St.

27TH AV., Park Slope—Second floor, connecting rooms, exceptional for couple desiring superior home; conveniences; no housekeeping.

Furnished—Long Island.

BEAUTIFUL KEW GARDENS—In private house, near station, 13 minutes from New York; one or two room, with private bath; steam heat, electric light; references required. Phone Richmond Hill 7193.

Furnished—New Jersey.

35 N. GROVE ST., East Orange, N. J.—Six-room apartment; all improvements; one minute's walk D., L. & W. station; rent, $80. Telephone Market 2714.

LEONIA—Furnished apartment with Christian family; all improvements; $80 month, including heat. Phone 719R Leonia.

APARTMENTS TO LET.

Unfurnished—East Side.

5TH AV., 61—Splendid, new apartments, 2 and 3 rooms, bath; quiet, refined neighborhood; immediate possession. Supt. on premises, 11 A. M. to 12 noon. Wm. A. White & Sons, 46 Cedar St. Telephone John 5700.

8TH, 24 EAST—Unique apartment Washington Mews; five rooms, bath; garden. Girard.

17TH, 311 EAST (Overlooking Stuyvesant Park)—Six-seven room apartments; parlor floor, suitable doctor; reasonable. Phone Stuyvesant 1921.

20TH, 141 EAST—5 rooms, bath, hot water, steam, parquet floors, telephone.

23D, 153 EAST—Three-room studio, bath, kitchenette, sleeping porch. Murray Hill 4960.

34TH ST., 44 EAST—Two large, light rooms and bath, $1,800 per annum; no housekeeping. Apply Superintendent or Carstein & Linnekin, Inc., 221 4th Av. Stuyvesant 7780.

34TH ST., 58 EAST—2 and 3 room apartments, kitchenette and bath, modern improvements; reasonable rent. Inquire store.

34TH ST., 64 EAST—Two room apartments; desirable location; meals; valet optional.

34TH, 56 EAST—2 rooms, kitchen and bath; all modern improvements; reasonable.

36TH ST., 4 AND 6 EAST—2 ROOMS AND BATH. APPLY ON PREMISES OR GARRET REALTY CORP., 60 WEST 23D. PHONE GRAMERCY 6252.

40TH ST. (near 5th Av.)—Studio apartment; living room 37x25 feet; 2 bedrooms, 2 baths and kitchen; or would divide; suitable musician or dancer; yearly lease. Telephone Vanderbilt 415, or write S 1015 Times Annex.

48TH, 136 EAST—5-6 rooms, steam, electricity, hot water; $1,200-$1,500.

49TH, 47 EAST—Two rooms, kitchenette and bath; plenty of closet room; $80 per month. Phone agents, Bryant 2935, for appointment.

49TH, 21 EAST—Unusual 2-3 room apartments; kitchenette; elevator; immediate possession.

54TH, 148 EAST (at Lexington Av.)—Three rooms and bath housekeeping apartment; new four-story house; rent $90. Apply on premises.

55TH, 21 EAST—4 rooms and bath; walk-up; reasonable. Apply on premises between 10-11 A. M. only.

60TH ST., 44 EAST. Doctor's apartment; fine location; dentist.

60TH, 42 EAST—Second floor and front basement; exquisitely equipped. Plaza 2974.

79TH, 112 EAST—Sunny, modern apartments, 2 rooms, bath, kitchenette; $100 and up.

80TH ST., 115 EAST—Parlor floor, also four-room apartment.

82D ST., 17 EAST (near 5th Av.)—Attractive 2, 3, 4, 5 room apartments; fireplaces; $85 to $230; open for inspection. Telephone Lenox 5817.

86TH, 72 EAST—Two rooms, bath, all conveniences; first-class; $85 up.

5 ROOMS AND BATH, $145. 7 ROOMS AND BATH, $145 TO $165. Immediate possession, in the fashionably located elevator apartment houses, 17 and 19 East 95th St., near 5th Av. Apply on premises or William Cruikshank's Sons, Singer Building.

APARTMENTS IN EXCLUSIVE BLDGS., from 2 to 10 rooms. Gaines, Van Nostrand & Morrison, Inc., 25 East 26th St. Mad. Square 237.

DOUGLAS GIBBONS & CO., 6 EAST 45TH ST. TEL. VAND. 626. APARTMENTS, FURNISHED AND UNFURNISHED, PARK AV. AND VICINITY.

FOR SALE—9-room apartment in a very comfortable, well run, co-operative apartment house located between Fifth and Park Avs., only a few blocks from Metropolitan Museum; price extremely moderate compared with current rents; terms convenient to purchaser. Telephone Rhinelander 800.

GRAMERCY PARK, 20—Four-room studio apartments; kitchenette; dining room; elevator service.

LEXINGTON AV., 164 (near 30th St.)—Entire floor apartment in quaint old house; 2 large rooms, open fireplaces, newly decorated. Mme. Anna, on premises or Vanderbilt 7557.

LEXINGTON AV., 306—3 large sunny rooms, fireplaces, kitchenette. Payson McL. Merrill Co., 9 East 44th St. Murray Hill 8300.

LEXINGTON AV., 515—Six rooms, steam, electricity, telephone, elevator, parquet floors; $1,800.

LEXINGTON AV., 231 (34th)—5-room apartment; elevator; all light; reasonable.

MADISON AV., 1,219 (88th) — Seven rooms, bath, lavatory, maid's toilet; all sunny and light; southwest exposure; 8 corner rooms, 2 master's baths, lavatory; elevator; $2,600 up.

MADISON AV., 517—Studio apartment, two large rooms; housekeeping and light business.

MADISON AV., 414 (near 48th St.)—Two rooms and bath, with maid service; very desirable. Apply Mr. Gingras, Supt.

MADISON AV., 780—Exceptionally attractive two-room apartments; maid service; concessions. Rhinelander 5200.

MADISON AV., 514 (at 53d)—Two rooms, bath, kitchenette; service if desired.

MADISON AV., 926 (73d)—3 rooms, modern, low rent. Apply Parker 924.

NEAR COSMOPOLITAN CLUB—Two floors in remodeled house, East 40th St., divided into two or three small apartments; three years' lease or less; concession made to tenant paying in advance to enable owner to finish and decorate to suit tenant. Tel. Vanderbilt 415, or S 1016 Times Annex.

PARK AV. Six large sunny rooms, two baths; drawing room 24 feet long; wood-burning fireplace; $3,000. Lenox 8253.

PARK AV., 981 (cor. 83d St.)—8 large rooms, 2 baths; immediate possession; $5,000. William S. Denison & Co., 150 Nassau St., Beekman 1000.

PHYSICIAN'S SUITE. 1,049 Park Av. Four large rooms, lavatory; separate entrance on Park Av.; $2,500. Lenox 8253.

STUDIO APARTMENT. 3 rooms, kitchen, bath; east, west, south windows, all sunny; open fireplaces. 66 Bedford St., Sheridan Square. Spring 8895.

DOCTOR'S SUITE.

WAVERLY PLACE, 27—Large living room, fireplace, double bedroom, foyer, hall, electric attachment. $125. Lease.

Unfurnished—West Side.

11TH ST., 138 WEST—Sunny living room, opening on tiled roof terrace, 2 good bedrooms, bath and kitchenette; also 2 rooms, bath and kitchenette. Van Nostrand, 25 East 26th St. Madison Square 337.

11TH, 128 WEST—High-class elevator apartment, 5-6 newly decorated, sunny rooms.

15TH, 352-360 WEST—Beautiful three, four, five room apartments, telephone, steam.

16TH, 140 WEST—7 exceptional rooms; electric, parquet floors, telephone; $1,800-$2,000.

30TH, 342 WEST—Handsome five, six room apartments, steam, hot water, electricity.

31ST, 19 WEST—Modern 9-story elevator apartment house, 2 light rooms, bath; exceptionally large living room and high ceilings; full service; $1,500-$1,800.

35TH ST., 36 WEST—2-room apartments, large, light, bath, $80 up.

40TH, 164 WEST — Apartment, 1-2 rooms; high-grade, newly renovated; studio apartment; elevator, shower, kitchenette.

46TH ST., 26 WEST—Bachelor apartment, two rooms, bath; also single rooms.

44TH, 210 WEST (Westover Court)—Bachelor apartment; high-class hotel service; meals. See Resident Manager, Bryant 5860.

46TH, 328 WEST—2 rooms, kitchenette, shower bath, newly remodeled; $75 up.

[illegible]H, 47 WEST—Two rooms, bath and kitchenette. Donovan, 4535 Cortlandt.

48TH, 37 WEST—1 room and bath; studio apartment. See Supt.

48TH ST., 61 WEST—2-room apartment, newly renovated, all improvements, suitable for studio or cozy living rooms; $75-$90. Superintendent.

49TH ST., 62 WEST—Large living room, bedroom, bath, southern exposure; reasonable; very attractive; immediate possession. Bryant 0452.

49TH ST., 6 WEST. Apartments suitable housekeeping and bachelors.

50TH ST., 21 WEST—Two exceptionally large, light rooms with bath and all modern improvements, suitable for studio or dwelling. Apply Superintendent or Reisfeld, 2121 Cortlandt.

51ST, 25 WEST—Attractive apartments; maid service; dining room; switchboard; elevator.

52D ST., 47 WEST. Four rooms, kitchen, two baths.

54TH ST., 33 WEST (near 5th Av.)—Attractive four rooms and bath; entire floor; fireplaces; lease; $135; open for inspection. Phone Lenox 5817.

56TH, 327 WEST—Two, four, seven rooms; interestingly remodeled; elevator; desirable location.

57TH, 329 WEST—FINE BLOCK; 3 ROOMS, BATH, KITCHENETTE, $1,300. INQUIRE SUPERINTENDENT, 330-332 W. 58TH ST.

58TH ST., 127 WEST—Seven large beautiful rooms, finest location; reasonable rent; immediate possession.

58TH ST., 330-332 WEST (AT COLUMBUS CIRCLE)—2 AND 3 ROOMS, BATH; NEW BUILDING; THOROUGHLY MODERN; RENT $1,300 TO $1,560. SUPERINTENDENT ON PREMISES.

63D, 28 WEST—Beautiful studio apartment, 2 rooms, bath. Elevator man or Jacob J. Tabolt, 558 8th Av.

68TH, 67 WEST—Four-room, modern apartment; physician's apartment; rent greatly reduced.

71ST, 235 WEST—3 and 4 rooms and bath; $1,900 and $2,400; modern elevator apartments. Apply Supt.

APARTMENTS TO LET.

Unfurnished—West Side.

72D, 52 WEST—Front two rooms, bath and kitchenette for immediate possession; open fireplace.

73D, 135 WEST—Three rooms, bath, kitchenette. Apply on premises. Jas. A. Dowd, Circle 0032. 874 6th Av.

74TH, 131 WEST (NEAR BROADWAY). New, elaborate elevator house, 2-3 room, bath apartments; $115 to $135; refined surroundings; quiet, cleanly; owner's management.

74TH ST., 303 WEST—Two rooms, bath, kitchenette; two rooms, bath, real kitchen; $1,600; owner resides on premises.

74TH ST., 53 WEST. Beautiful two large, modern rooms, bath and kitchen; rent reasonable. Apply Supt.

74TH, 23 WEST—2-3 unusual spacious housekeeping rooms; first floor. Owner.

75TH, 5 WEST. NEWLY DECORATED. One room, kitchen, bath, $1,100. 2 rooms, kitchen, bath, $1,350. Yearly leases. Immediate possession. Apply Superintendent.

75TH, 102 WEST (Apt. 25).—Four-room apartment, housekeeping; business girls, couple.

79TH (near Broadway)—Studio duplex, north light, southern exposure; roof garden; French windows; kitchen; open fireplaces. Schuyler 7014.

81ST ST., 29 WEST. Beautiful 3-room suite, $125.

82D, 54 WEST—Two rooms, bath, kitchenette, parquet floor, steam heat; house and outside telephones; rooms all daylight; $75.

82D, 70 WEST—Studio apartment, two spacious rooms, kitchen, north-south exposure; steam; maid; high-class house.

82D, 62 WEST—Spacious floor, tiled bathroom, kitchen; gas, electricity; immediate possession.

82D, 308 WEST—Exceptional 2 rooms, bath, kitchenette apartment, all outside; wonderful river view. Beaumar.

85TH, 159 WEST—Exceptional, attractive, modern 1 and 2 room apartments, bath, kitchenette; reasonable rent; also very fine and unusual 3-room studio at 18 East 38th. Apply on premises or phone Stuyvesant 6203.

85TH, 259 WEST—Attractively renovated entire floor, 2 rooms, foyer, bath, kitchen.

86TH, 168 WEST—Two large rooms, bath, kitchen, also one-room apartment.

86TH, 331 WEST. Beautiful 3-room suite, including service; $135.

3 WEST 87TH ST. A very attractive housekeeping suite, huge living room, large bedroom, real kitchen, in a regular apartment house; $110.

87TH ST., 332 (near Drive)—Two 2-room unfurnished non-housekeeping apartments; all improvements; $90 and $80 a month; references.

87TH ST., 315 WEST—Desirable 3-4 room apartments; moderate rent. M. H. Gaillard & Co. Schuyler 3978.

90TH ST., 14 WEST—Parlor floor, 3 very large rooms and bath, parquet floor throughout, electric light; suitable for doctor or dentist. Apply on premises or John H. Lawrence. Phone Schuyler 4942.

91ST ST., 15 WEST—Eight large rooms and bath; elevator apartments; $1,800. Superintendent.

91ST, 20 WEST—2 rooms, bath; beautifully decorated; reasonable.

92D, 47 WEST—Elegant parlor floor, unfurnished, bath; toilet; suitable doctor; moderate.

92D, 294 WEST—7-room apartments, exceptionally large; one suitable physician, studio.

94TH ST., 306 and 308 WEST—Six and eight large rooms, one and two baths; immediate possession.

96TH ST., 210 WEST (CORNER BROADWAY)—NEW UP-TO-DATE ELEVATOR APARTMENT HOUSE; EXCEPTIONALLY BEAUTIFUL HOUSEKEEPING APARTMENTS, 2 ROOMS, BATH, KITCHENETTE; $1,400 UP YEARLY.

97TH, 308 WEST—5, 6 unusually spacious, sunny rooms, entirely redecorated; elevator.

98TH, 104 WEST—5 rooms, bath, all improvements, electric light. Apply Supt.

100TH, 319 WEST—Complete floor; steam, hot water; paneled walls; view Hudson; housekeeping; wonderfully large rooms; parquet; lease studio, one, two rooms, kitchenette; exceptional.

100TH ST., 314 WEST. 7 rooms, 2 baths, $2,800; modern elevator building.

SHARP & CO., 2,489 BROADWAY.

101ST ST. (Manhattan Av.)—Corner; elevator apartment; 5 large rooms.

102D, 247 WEST—3 rooms, bath and kitchen; steam heat; $1,200.

102D, 18 WEST—Beautiful 5-room steam apartment, $75; sell furniture. Mann.

105TH ST., 230 WEST (Apt. 9D)—Three exposures, bungalow style, east and southern windows both bedrooms; rooms all very large; excellent service.

105TH, 321 WEST (Drive)—Two large rooms, kitchenette, newly decorated; exceptional value.

105TH ST., 230 WEST—THE OVERDENE. Exceptionally attractive 5-room apartment; immediate possession. Apply Mr. Wagner, superintendent on premises.

109TH ST., 310 WEST—Entire floor, unusual space and finishing; sunny living room, bedroom, bath, shower, kitchen, ample closets; exclusive house; reduced rate.

110TH, 141 WEST—Beautiful 8-room apartment, outside rooms, overlooking Central Park; rental moderate. Supt., or H. W. Krumwiede Jr., 1,895 7th Av.

110TH ST., 45 WEST—A wonderful 3-room apartment for dentist; sanitary built; facing Central Park. Apartment 1A.

111TH, 503 WEST—Modern elevator, 5 rooms, vacant, $95; decorations to suit.

122D, 515 WEST—Elevator apartment, choice 4 rooms; immediate possession; $85. Supt.

136TH (Broadway)—7 rooms, nearly all front, splendidly arranged, available Nov. 1, $155; well-kept elevator building; bus, subway. Apply afternoons or write Room 625, 342 Madison Av. Telephone Vanderbilt 8551.

139TH, 608 WEST (adjacent Riverside Drive)—4 rooms, elevator, all improvements; immediate possession. Call superintendent on premises.

157TH, 602 WEST—8 beautiful rooms, 2 baths, completely renovated; extremely reasonable.

160TH, 601 WEST—5 and 7 rooms, 2 baths, fireproof, elevator apartment. Inquire Superintendent.

163D ST., 600 WEST (Cor. Broadway)—High-class elevator apartment house, 8 rooms and 2 baths, fronting Broadway; $165.

164TH, 601 WEST—5 rooms, all improvements. Apply Superintendent.

179TH (2,390 Amsterdam Av.)—Elevator apartments; all improvements; 4-5 rooms; $70.

179TH, 86 WEST—Four rooms, bath, real kitchen, redecorated, $100; immediate. Lyons.

181ST, 728-736 WEST—High-class elevator apartments, 2-3-4-5-6 rooms; rent reasonable. Apply on premises.

184TH, 520 WEST—Four large, light rooms, front; all improvements. Inquire Superintendent, on premises.

188TH ST., 512 WEST. 4 AND 5 ROOMS. NEW BUILDING. High-class apartments; immediate possession.

192D ST., 600 WEST—4, 5 AND 6 ROOM ELEVATOR APARTMENTS, ALL IMPROVEMENTS; IMMEDIATE POSSESSION.

4 UNUSUALLY large rooms, 5 closets, new modern houses, at 11-15-19-23 Vermilyea Av., three blocks west of Dyckman St. subway station; agent on premises; moderate rentals.

3 ROOMS AND BATH. Large, light, newly decorated, in good location; rent $75 per month. Apply superintendent, on premises, 62 West 93d St.

BROADWAY, 3,750 (CORNER 156TH ST.)—Fireproof house; elevator; overlooking Hispanic Museum grounds. 5-ROOM APARTMENT, $125.

CENTRAL PARK WEST, 348 (Between 94th and 95th Sts.)—Apartment to let, 7 rooms, ground floor; doctor or other light business purposes; also 8 rooms, two baths, 5th floor; elevator and hall service; will decorate to suit tenant; seven rooms, $2,200; 8 rooms, $2,800. See Supt. Tel. Riverside 0938.

CENTRAL PARK SOUTH, 200—IDEAL APARTMENTS, OVERLOOKING PARK; EXTRA LARGE LIVING ROOM, TWO BEDROOMS, MAID'S ROOM; ALSO STUDIO. SEE SUPT.

CENTRAL PARK WEST, 465 (106th)—Seven-eight unusually spacious, sunny rooms, entirely redecorated; elevator. Ernest Tribelhorn, Riverside 7830.

CENTRAL PARK WEST, 236—Exceptional 3-room and bath apartment, overlooking Central Park; refined surroundings; rent $1,800.

CONVENT AV., 435 (Corner 149th St.)—Possession now; 8 and 9 rooms; elevator apartments. Apply on premises or Bleiman, 868 Broadway. Tel. 2132 Spring.

CONVENT AV., 302. Eight exceptionally large, light, outside rooms; ideal location; immediate possession.

DESIRABLE apartments in Greenwich Village and vicinity. Williams-Dexter Co., 72 Greenwich Av. Chelsea 3096.

DESIRABLE five-room apartment, West 148th St., $80; immediate possession. K [illegible] Times.

FIVE rooms, beautiful, high-class, elevator; must sublet account illness; rent $110; long lease. Wadsworth 9875, Wadsworth 4180.

FLOOR, private house, one flight up, large rooms, private bath, light, airy, $75 month. O 1058 Times Harlem.

FT. WASHINGTON AV., 454 (181st)—Four rooms, $90. Cortlandt 3661, Wadsworth [illegible].

HAVEN AV., 112—Four, five rooms, all improvements, facing Hudson River. Superintendent.

APARTMENTS TO LET.

Unfurnished—West Side.

HEGEMAN AV., 548—Six elegant rooms, two-family house, all improvements, $85. Inquire address above or 244 New Lots Road.

KEW-FOREST apartment available, sun parlor, 3 master bedrooms, 2 baths, $2,800. For appointment phone Owner, Jamaica 4910, or call Sunday, 2-4, corner Union Turnpike and Kew-Forest Lane.

LEASE for eleven months, nicely furnished apartment, 4 rooms and bath, $100 per month. Phone mornings for appointment. Wadsworth 5530. Apt. 6E.

MANHATTAN AV., 7—Comfortably furnished 3-room apartment; private; sublet, $65. Eysenbach.

RIVERSIDE DRIVE, 575 (Corner 135th)—Elevator apartment; the best; unexcelled 6-room apt. all rooms, including kitchen, bath, extra toilet, facing river and on Drive, $190; one 8-room front apt., $200 monthly; one 5-room apt., 2 baths, southern exposure, Drive view, $165; a three-room apt., $110; also two rooms, bath, apt. for light housekeeping, $65; possession now.

RIVERSIDE DRIVE, 74 (Near 79th St.)—2 exceptionally large rooms, kitchenette and bath; beautiful outlook over park and river; make appointment. Schuyler 1751, Rowe.

RIVERSIDE DRIVE, 860—Highest class modern elevator apartment, 6 large rooms, two baths; every convenience; rent exceptionally reasonable.

RIVERSIDE DRIVE, 362 (109th)—High-class elevator apartments, $4,200-$4,500; 9-10 rooms, 3 baths; newly renovated; immediate possession. Superintendent.

RIVERSIDE DRIVE, 524—Six, seven, eight rooms, elevator apartment, facing Drive. Superintendent.

RIVERSIDE DRIVE, 112 (83d)—Eight rooms, entirely redecorated; elevator; $225. Riverside 7830.

RIVERSIDE DRIVE, 450 (116th)—High class seven rooms, elevator apartment [illegible]; very choice; immediate possession. Supt.

RIVERSIDE DRIVE, 200 (Corner 98th)—7-8 rooms, 2-3 baths; corner apartment, all rooms facing Drive. Apply premises.

RIVERSIDE DRIVE, 60 (78th)—Two rooms, bath, just completed; overlooking Hudson; $1,300.

RIVERSIDE DRIVE, 452—2 and 3 room elevator apartments. See Supt.

RIVERSIDE DRIVE, 736 (corner 151st St.)—Seven rooms, 2 baths; $2,000. Apt. 5A.

RODIN STUDIOS, 200 West 57th—Six-room housekeeping apartment; also studio apartment with bathroom and kitchenette; reduced rents; refrigeration included.

RODIN STUDIOS, 200 West 57th—4 rooms, housekeeping apartments; also studio apartments, with bedroom and kitchenette, refrigeration included; reduced rents.

SIX AND SEVEN ROOM APARTMENTS TO LET—Immediate possession. Apply Supt., 325 Central Park West. Riverside 2602.

ST. NICHOLAS PLACE, 40 (152d St.)—5 rooms, elevator, all improvements; immediate possession. Inquire Superintendent on premises.

ST. NICHOLAS AV., 938—Modern elevator apartment, 6 corner rooms, all outside.

WASHINGTON SQUARE, 80 — Bachelor apartments and large studios; maid service.

646 WEST END AV., near 91st St., high-class three-room apartment; $125 monthly. Apply premises.

WEST END AV., 348 (near 76th)—Elegantly remodeled 2 and 3 rooms and bath, shower; very exclusive section.

WILL SUBLET, till October, 1922, duplex apartment, nine rooms, three baths. K 255 Times.

Unfurnished—Bronx.

CRESTON AV., 1,975 (near 178th)—Three, four, five rooms; beautiful, up-to-date apartment; new building; all improvements.

FOR RENT. University Av., 1,962—Seven rooms, all improvements; rent $125, from Dec. 1. Fordham 2364.

MERRIAM AV., 1,380 (1 block east of 171st St. and University Av.)—4 and 5 large rooms and foyer, new building; moderate rental. See or phone Supt. Tremont 4947.

TO LEASE. 6 rooms, on University Av., from Nov. 1; $100. Telephone Fordham 2364.

MONTGOMERY AV., 1,769—High-class apartments; 4-5 rooms; now ready; $1,000 to $1,200 per annum.

MORRIS AV., 2,011—4 rooms, all facing street; elevator apartment. Inquire Superintendent.

GRAND BOULEVARD AND CONCOURSE, 1,425—5-room apartment. See Agent.

Unfurnished—Brooklyn.

BEAUTIFUL 7-ROOM APARTMENT, UPPER PART, NEW PRIVATE HOUSE, ALL MODERN IMPROVEMENTS; GARAGE; IMMEDIATE OCCUPANCY. 619 AVENUE M, CORNER OCEAN AV., BROOKLYN.

COLUMBIA HEIGHTS APARTMENTS. 226 Henry St., 2 rooms and bath, $75. 151 Pierrepont St., 2 rooms and bath, $65. 68 Columbia Heights, 3 rooms and kitchen. G. Girard, 215 Montague St. 9554 Main.

CLINTON AV., 258. Brooklyn's finest residence street, new bachelor apartment; 2 rooms and bath, [illegible]. Superintendent on premises. Phone Triangle 5180.

PROSPECT PARK WEST, 136 (between 8th and 9th Sts.)—7 rooms and 2 baths, all improvements; ground floor; south side; elevator house, $125. Apply on premises.

MONTAGUE ST., 115 (near Borough Hall)—High-class elevator apartments; excellent service; refined neighborhood; 4-7 rooms; $100.

FLATBUSH—Ready to move in; modern new 4-room apartments; 51 Argyle Road, near Church Av., express station.

Unfurnished—Queens.

SIX rooms and bath in two-family brick dwelling; four blocks from subway and elevated; steam heat, hot water supplied; one car garage; rent $90. H. Trowbridge Harris, 152 Fulton Av., Long Island City. Astoria 466.

Unfurnished—Westchester County.

VAN CORTLANDT PARK AV., Yonkers—6 rooms, latest improvements, $80. Yonkers 5017.

NEW, four rooms, $80; five, $95. Van Ness Brothers. Telephone 357 Yonkers.

Unfurnished—Long Island.

72D, 52 WEST—Front two rooms, bath and kitchenette for immediate possession; $1,000 year.

Unfurnished—New Jersey.

EAST ORANGE, N. J.—The LANGHAM, corner William and Winans Sts., five delightful rooms, especially large, with large closets and every convenience; splendidly located within 5 minutes' walk of Main St. trolley and East Orange Lackawanna station. CARL H. STIGER, 451 Main St., Ford Motor Building, East Orange, N. J.

TO LET—Five and six large, outside rooms and bath, modern in every respect, elevator service in beautiful new Harding Apartments, 290 Potter Place, Clifton Park, Weehawken. Supt. on premises.

NEW FLOOR, 8 rooms, bath, porch, impts., $75. Van Winkle, Rutherford, N. J.

APARTMENTS WANTED.

Furnished.

FURNISHED housekeeping apartment, 5 or 6 rooms, gentleman and wife, east side, in good location, Jan. 1 to July 1; best of references. James B. Speyers & Co., Inc., 342 Madison Av. Murray Hill 2750.

SUBLET, furnished, five-room apartment for Winter by business man; best references; four careful Christian adults; preferably upper west side; rent about $60 month. M 709 Times Downtown.

TWO or three room apartment, nicely furnished, wanted by big business man; state price and particulars. Box 190, Realservice, 15 East 40th.

SMALL, modern, real kitchen, not over $150; convenient location; responsible couple; highest references; consider unfurnished. [illegible] 534 Times.

APARTMENT WANTED—Furnished, unfurnished; gentleman and wife; two, three modern rooms, kitchen, tiled bathroom; reasonable. K 545 Times.

COUPLE wish two rooms, kitchenette, in apartment house; 4 to 6 months; not over $100; below 110th St., west side. H 521 Times.

THREE ROOMS, kitchenette, bath; 28th to 90th St.; university graduate and mother; $70 to $90. K 225 Times.

RESPONSIBLE COUPLE desire small housekeeping apartment for few months; $75 to $100. H 477 Times.

100TH TO 120TH (near Broadway)—Bachelor apartment for three; maximum, $100. Write, Hays, 342 West 123d St.

DOCTOR wants small, fully equipped housekeeping apartment for 3 months or longer, below 59th St. H 523 Times.

TWO chambers and living room or floor private house; two ladies; excellent references; utmost $150. May, 2,563 B'way.

FURNISHED for five or six months, two bedrooms and kitchen necessary, below 72d St. K 907 Times Harlem.

LIST YOUR APARTMENTS WITH Mrs. DINGLEMAN, RENTING SPECIALIST, 138 WEST 72D. Columbus 836.

WANTED — Small furnished apartment, monthly; 40s or 50s, near 5th Av.; $125; Phone Circle 2518, before 11 A. M.

FOUR-FIVE rooms, furnished, two bedrooms; 8 months; sublet; 72d-96th St. west; high class. Phone Vanderbilt 231.

WANT 6-7 rooms, elevator, modern building, below 116th; $250. Columbus 1278.

APARTMENTS WANTED.

Unfurnished.

WE can rent your apartment in Greenwich Village or Washington Square section. Williams-Dexter Co., 72 Greenwich Av. Chelsea 8096.

FOR PHYSICIAN, 6-8 room street floor apartment; convenient to subway; moderate rental. Address P 446 Times.

SMALL APARTMENT, sun, air, quiet or room suitable music studio; moderate rental; 80s to 125th West. H 489 Times.

WEST END AV., 569 (87th St.)—Two darling little rooms, bath and kitchenette. Agent on premises daily 9-6, Sundays 3-6.

WANTED—5 rooms, modern elevator apartment; not over $125; between 72d and 116th, west side. S 224 Times.

PARK AV. SECTION—, 5 rooms, $1,800-$2,000. F. B. Miller, 26 East 61st.

SMALL UNFURNISHED apartment; upper west side; state particulars. K 573 Times.

6-7 ROOM apartment, below 96th St., West. K 996 Times Harlem.

FURNISHED ROOMS.

East Side.

12TH, 219 EAST—Beautiful front room, all improvements; suitable for two. Steuer.

27TH ST., Madison Av. (Hotel Madison)—Permanent rates for business people; room, use of bath, $10.50 weekly; room, private bath, $15; all outside; modern hotel; perfect service. Phone Madison 1784.

27TH, 43 EAST—Exquisitely furnished rooms for gentlemen only; elevator service, running water, electricity; $8 weekly. 9th floor.

30TH ST. (165 Lexington Av.)—Large room with alcove, in modern apartment; exceptionally clean and desirable; two refined young men; $65 monthly; three, $75. Mad. Square 9060 after 7 P. M.

34TH ST. (Lexington)—Attractive room, adjoining bath; private apartment. Vanderbilt 2255.

34TH ST., 126 EAST—Desirable room; private family; references. 5E.

37TH ST., 29 EAST.
Large, desirable double and single room; unusual house; attendants; breakfasts; references.

42D ST., 131 EAST—Large front room, central, steam, southern exposure, telephone. "Blackburn."

54TH, 66 EAST—Non-housekeeping bachelor apartment, two large rooms, bath, telephone; single room, furnished or unfurnished; references.

60TH, EAST (near Lexington subway)—Well-furnished room in refined private home; $40 to $50. Rhinelander 9271.

60TH, 18 EAST—Room, adjoining bath, $35 and $40. San Jacinto Hotel.

67TH, 126 EAST—Rooms for bachelors only, nicely furnished, electric light, very cozy, near subway; references required. Rose.

81ST, 71 EAST—Large, elegantly furnished room, all home comforts; private.

92D ST., AT MADISON AV. (HOTEL ASHTON)—Newly decorated room, use of bath, $12 week up; room, bath, $15 weekly up; buses, surface cars, subway; full hotel service; restaurant.

A FEW very attractive double rooms, with running hot and cold water, easy access to bath, $75 month; European plan, 2 persons. HOTEL ALBERT, 42 East 11th St.

LEXINGTON AV., 979—Nicely furnished, large, single rooms; conveniences; board optional; references.

MADISON AV., 1,182 (86th St.)—Desirable, medium, outside room; independent; refined apartment; $8. Fifth floor, south. Tel. Lenox 1472.

MADISON AV., 1,069 (near 81st.)—Nicely furnished room, all conveniences.

PARK AV., 1,159—Front parlor, gentlemen; large room, kitchenette; conveniences. Lenox 2569.

VERY desirable room for one; heat, electricity, phone, elevator; references. Lenox 4108.

West Side.

37TH, 39 WEST—One, TWO OR THREE; HOTEL SERVICE. WATKINS 0476, MANAGER.

34TH, 339 WEST—Attractive large rooms, adjoining bath; all conveniences; clean; respectable.

47TH, 106 WEST (RALEIGH HALL).
A RESIDENCE FOR MEN.
Light, attractively furnished rooms, with tub or shower; offers the accommodations of a first-class hotel at lower rentals.

55TH (1,730 Broadway)—Parlor, bedroom, bath; exclusive; gentlemen, couple; references. Apt. 8G.

69TH, 66 WEST—DOUBLE ROOM, ONE FLIGHT; KITCHENETTE PRIVILEGES, COMPLETE; ELECTRICITY; REASONABLE.

69TH, 11 WEST—Beautiful large room, twin beds; $95 monthly; also medium room, double bed; references.

69TH, 63 WEST—Medium-sized single room; running water; permanent; references.

70TH (corner Broadway)—One or two sunny connecting rooms, with, without private bath; exceptional apartment; refined environment; highest references exchanged; reasonable; new Mason-Hamlin grand piano, if desired. Columbus 1979.

70TH, 59 WEST — BEAUTIFULLY FURNISHED DOUBLE FRONT ROOMS, PRIVATE BATH, KITCHENETTE PRIVILEGES; $14 UPWARD; SINGLE, $7.

70TH, 28 WEST—Attractive medium sized room, hallroom; gentlemen; references; always hot water.

70TH, 251 WEST—Owner's residence, back parlor, twin beds, electricity, running water.

70TH, 40 WEST—HANDSOMELY FURNISHED DOUBLE FRONT ROOM, KITCHENETTE PRIVILEGES; PIANO; ELECTRICITY.

70TH, 141 WEST—Large, sunny room, all improvements, attractive; also single room.

70TH, 10 WEST—Exclusive residence, room, bath; medium room; gentleman; breakfast optional.

70TH, 309 WEST—Large room; kitchenette; business couple.

70TH, 209 WEST—2 connecting small rooms, suitable two; single room reasonable.

71ST, 324 WEST.
EXCEPTIONAL BACHELOR SUITE.
Newly furnished, 2 rooms; private home; suitable for two; service, &c.; reasonable.

71ST, 61 WEST—EXCEPTIONALLY FURNISHED DOUBLE ROOM, ONE FLIGHT, PRIVATE BATH, KITCHENETTE PRIVILEGES. $18-$14-$12.

71ST, 342 WEST—Spacious room, French family; immaculate cleanliness; gentleman, couple. Grosjean.

71ST ST., 342 WEST—Large, handsomely furnished room, suitable as studio for one or two; exclusive. Apartment 1 West.

71ST, 62 WEST—HANDSOMELY FURNISHED DOUBLE FRONT ROOMS, TWIN BEDS, KITCHENETTE PRIVILEGES.

71ST, 118 WEST—Handsomely furnished double room, private bath, shower, toilet; gentlemen.

71ST, 70 WEST—Private house; clean, comfortable, heated; gentleman, business couple; telephone.

71ST, 19 WEST—DOUBLE ROOM, PRIVATE BATH, KITCHENETTE PRIVILEGES; ALSO SINGLE ROOM, REASONABLE.

71ST, 342 WEST—Front room, piano; room, twin beds, adjoining bath. Bernat.

71ST, 38 WEST—Newly furnished bedroom and sitting room; running water; piano.

73D, WEST—VERY ATTRACTIVE ROOM WITH BATH, $20 PER WEEK; PRIVATE HOUSE; ELEVATOR. TELEPHONE COLUMBUS 1935.

73D, 21 WEST—Beautifully furnished large double room, private tile bath, spacious closets, electricity; owner's house. Columbus 3287.

73D, 106 WEST—Newly furnished large front room, twin beds; $16-$18.

73D ST., 183 WEST—Front room in studio apartment, overlooking Sherman Square.

73D, 140 WEST—DOUBLE ROOM, KITCHENETTE PRIVILEGES; $17.

73D ST., 272 WEST—Single or en suite; maid service.

74TH, 3 WEST—DOUBLE FRONT ROOM, KITCHENETTE PRIVILEGES; PIANO; REASONABLE; SINGLE ROOM, $7.

74TH, 236 WEST—Exceptionally nice newly furnished room; suitable two; near subway.

74TH, 159 WEST—DOUBLE ROOM, KITCHENETTE PRIVILEGES; REASONABLE.

75TH, 259 WEST—Comfortable, large room, suit 2; also single room; reasonable; gentlemen.

75TH, 105 WEST—Handsomely furnished front parlor, alcove; other large rooms; electricity.

75TH, 104 WEST—Newly furnished rooms; private bath; kitchen privileges; phone.

75TH, 102 WEST—Front suite, $18.50; single, double rooms; electricity. Apt. 23.

75TH, 102 WEST—Attractive large room, electricity, shower, elevator. Apt. 51.

75TH, 146 WEST—Beautiful private house; business girls; reception parlor. $6, $10.

76TH, 305 WEST.
78TH, 134 WEST.
75TH, 327 WEST.
Attractive rooms, high-class houses.

76TH, 52 WEST—Comfortable small room, electricity, newly decorated; gentleman only; $7.

76TH, 116 WEST—Comfortable large front room, twin beds, electricity, phone; references.

76TH, 113 WEST—Extra large front room, kitchenette, electricity; very pleasant; $18.

76TH, 319 WEST—Attractive rooms, exclusive house, newly decorated and furnished.

76TH, 7 WEST—Large and medium sized rooms; all conveniences. Schuyler 9384.

FURNISHED ROOMS.

West Side.

76TH, 148 WEST—Large, sunny, warm room, third floor, near bath; electricity.

76TH ST., 123 WEST—Beautiful rooms, running water; kitchenette; everything new.

76TH, 241 WEST—Attractive double, single rooms, bath floor; clean; $8-$12.

77TH, 314 WEST—Large front parlor, bath floor, with dressing room, running water, phone, electricity; suitable two; references.

77TH ST., 338 WEST—Excellent furnished rooms at extraordinary low rate, beautifully located.

77TH, 111 WEST—Attractive, large, sunny room, dressing room; conveniences; references; reasonable.

78TH, 161 WEST—Attractive front parlor bedroom, private bath, twin beds; references.

79TH (Amsterdam Av.)—Newly furnished rooms; good location; gentlemen. Telephone Schuyler 3978.

79TH (64 Riverside Drive)—Elegant double rooms, baths, kitchenette privileges, steam; reasonable.

79TH, 118 WEST—Large, magnificently furnished room; steam heat; private house.

79TH, 122 WEST—Attractive room, hot and cold water; also hall room.

79TH, 174 WEST—Beautiful corner room for responsible party; elevators. Plez.

80TH, 122 WEST—Handsome room, large closets, lavatory, electricity; Christian home; references.

80TH ST., 225 WEST—Newly furnished light rooms, all conveniences; reasonable; references. Sager.

81ST ST., COLUMBUS AV. (Colonial Hotel)—Newly decorated, furnished room; use of bath; $12 weekly up; elevated, surface cars, subway; full hotel service; restaurant.

81ST ST., 116 WEST—Large, cozy back parlor, with private bath; electric; parquet.

82D, 31 WEST—Large double or single sunny room, with private bath.

82D ST., 15 WEST—Elegant, refined home; single or double rooms; references.

82D, 134 WEST—Large, desirable second floor front room; twin beds; references.

84TH, 305 WEST — DOUBLE ROOM, PRIVATE TILED BATH, LAVATORY; COMPLETE; KITCHENETTE PRIVILEGES.

84TH, 154 WEST — Comfortably furnished, clean front room, steam, phone, electricity; one flight; gentlemen. Biddle.

84TH, 110 WEST—Desirable light room, kitchen privilege; business girl; $6. Hartz.

85TH, 132 WEST—Nice, comfortable room; running water, electricity; kitchenette privileges; references.

85TH, 160 WEST—Large, bright room; running water; private house; reference required.

85TH, Near Drive—Suite for couple in refined private family, kitchen privilege. K 269 Times.

85TH, 207 WEST—Two large front connecting rooms, elevator apartment; suitable bachelors or couple. Wade.

85TH, 261 WEST—Large room, bath, private house; Christian family; reasonable; gentleman

85TH ST., 259 WEST—Handsomely furnished, newly renovated, in private residence.

85TH, 149 WEST—Large front room, one flight; twin beds; business people.

86TH, 139 WEST—HANDSOMELY FURNISHED CONNECTING ROOMS; PRIVATE BATH, KITCHENETTE PRIVILEGES; ALSO SINGLE ROOM.

86TH, 200 WEST (Apt. 71)—Large front room, attractively furnished. Schuyler 5200.

86TH, 206 WEST—Attractively furnished suite, plenty of heat and hot water; kitchen privilege; elevator; modern. Perrin.

86TH, 132 WEST—Attractive room, bath, kitchenette privilege; ideal service; southern exposure.

86TH, 140 WEST—Large room, unusually well furnished; gentlemen only; references.

87TH, 58 WEST—Room, suitable two or three, kitchenette, private bath, electricity, telephone.

87TH, 36 WEST—Exceptionally well-furnished, clean room, suitable 2-3; reference.

88TH, 132 WEST—Attractive, large room; conveniences, suitable one, two gentlemen; references.

88TH, 144 WEST—High-class furnished front room, private. Telephone Schuyler 8410.

90TH, 311 WEST (near Drive)—Newly renovated rooms, $18-$25; select; references.

91ST, 70 WEST—Room, adjoining bath, suitable for two business people; conveniences.

92D, 259 WEST—Well furnished, light rooms, elevator; references. Apt. 5E.

93D, 146 WEST—Large double room, electricity, running water; owner's house; references.

93D, 153 WEST—Comfortable room with dressing room; business man; residence; reasonable.

93D, 257 WEST—Attractive rooms; running water, steam, electricity; private house.

94TH, 250 WEST—Large double rooms, separate beds; a real home for business people; clean elevator apartment. Kniffin.

94TH, 45 WEST—Attractive large room; southern exposure; couple or gentlemen.

96TH, 127 WEST—Newly decorated front suite, adjoining bath; steam heat. Fuller.

96TH, 170 WEST—Attractive two-room suite, business couple; $9 each. Jackson.

97TH, 316 WEST—Attractive room, private family; exclusive home surroundings; $10 weekly; permanent; references. Phone Riverside 6780. White.

98TH ST., 316 WEST — Large, handsome front room, dressing room, twin beds; reference.

98TH, 254 WEST (Apt. 5)—Large, attractive rooms, twin beds; home cooking; excellent location; gentlemen or business couple.

99TH, 244 WEST (corner Broadway)—Newly furnished rooms; conveniences; elevator; together, separately; gentlemen, business people; references. Apartment 35.

99TH, 260 WEST—Large and medium sized rooms; all conveniences. Schuyler 0875.

99TH, 306 (near Drive)—Attractive room, with running water; reasonable. Smith.

101ST, 238 WEST (off Broadway)—Just opened, newly furnished rooms; twin beds, electricity; subway express 103d; inspection solicited.

101ST, 230 WEST—Particularly desirable, sunny, comfortable; running water. Apartment 7C.

102D, 320 WEST—Big front double, one small; kitchen privileges; phone; references.

103D (West End Av., 876)—Beautiful rooms, scrupulously clean, convenient, reasonable; references.

103D, 242 WEST—Attractive, large room for two; conveniences; fine private house.

104TH, 144 WEST—Parlor and bedroom, electricity. Academy 3356. Dr. Hoffmann.

104TH, 141 WEST—Attractive rooms, private family. Telephone Academy 4119. Talford.

105TH, 229 WEST—Nicely furnished room; elevator, bath, conveniences; references. Apt. 35.

106TH, 61 WEST—Sunny front room, elevator, telephone; convenient. Apt. 21.

107TH, 308 WEST — BEAUTIFUL FRONT ROOMS, KITCHENETTE PRIVILEGES; ELECTRICITY; $12 UPWARD.

107TH, 220 WEST—Attractive single room, convenient location; gentlemen; reference. Apt. 46.

107TH, 203 WEST—Attractive room, adjoining bath; convenient location; Christian family. Apt. 2A.

107TH, 210 WEST—Exceptionally desirable suite; pianola; elevator; phone. Apt. 63.

107TH, 237 WEST—Nicely furnished room; private family; elevator. Apt. 31.

108TH, 208 WEST (Apartment 24)—Exceptional room for business girl; every convenience.

110TH, 501 WEST—Newly decorated single, double room; exclusive accommodations. Apt. 23.

111TH, 521 WEST—Four light rooms, elevator apt., newly decorated; rent reasonable.

112TH, 505 WEST—Two outside rooms, newly painted; electricity; laboratory; single or double. Walker.

112TH, 523 WEST—Outside room with lavatory; private family; references. Apt. 73.

113TH, 567 WEST (Cor. Broadway)—Large front room; nicely furnished; comfortable; quiet; refined; gentleman. Apt. 6W. Cathedral 7660.

113TH, 617 WEST—Comfortable double room, adjoining bath; exclusive use of real kitchen; elevator, heat, electric light; no other lodgers. Apt. 82, Cathedral 3886.

113TH, 611 WEST—Comfortable home for refined business gentleman; beautiful large front sunny room, $15. Apt. 62. Tallman.

113TH, 248 WEST—Beautiful, sunny room, connecting bath, all conveniences. Cathedral 6159.

113TH, 501 WEST, cor Amsterdam (Lord)—Large corner room. Call after 6.

118TH, 210 WEST (Hotel Cecil).
ATTRACTIVE ROOMS WITH OR WITHOUT PRIVATE BATHS; SPECIAL WEEKLY RATES; FULL HOTEL SERVICE.

119TH, 420 WEST—Comfortable warm room, with lady student, for 2 girls; breakfast if desired. Apt. 30.

121ST, 501 WEST (Morningside Heights)—Attractive all-year location, near restaurants, parks, Columbia University and all transportation; artistically furnished rooms and suites, all sizes and exposures; some with running water or kitchen privilege; $8 to $25 weekly; showers; reception rooms; dining rooms; references required. Mrs. Young. Morningside 4886.

121ST, 420 WEST—Business man; Columbia; convenience; $7; 1 flight. Apt. 23.

122D, 505 WEST—Single room $5.50; electricity; permanent business man. Apt. 42.

122D, 416 WEST—Double room; private family; references. Apt. 2, evenings.

122D, 512 WEST—Desirable double rooms, single room, $6; elevator; shower. Nichols.

FURNISHED ROOMS.

West Side.

122D, 416 WEST (Apt. 3)—Single or double, separate couches, lavatory.

123D, 530 WEST—Attractive room, steam, private washroom; gentleman; $7.50. Whitehouse.

124TH, 510 WEST—Front rooms; elevator apartment single, en suite; housekeeping. Weber.

125TH ST., COR. LENOX—Young man; reference; $5 per week. Apply 75 West 125th, Music Shop.

139, 571 WEST—Apt. 54; gentleman only; private family; two blocks subway.

139TH, 602 WEST—Large room, one or two, $15 weekly. Apt. 42.

141ST (3,456 Broadway)—Outside room, immaculate, high-class elevator apartment. Apartment 6.

141ST, 605 WEST—Large room, all conveniences; permanent business gentleman Apartment 5A.

143D, 502 WEST (Apt. 141)—Light, clean room; $8.

144TH, 510 WEST—Comfortable room with private family. Apply Apt. 21.

150TH, 569 WEST (Apt. 36)—Business woman, use of kitchen. Call after 4 P. M.

151ST, 504 WEST—2 windows, front; large rooms; elevator; phone. Apt. 15.

152D, 551 WEST—Cheerful front room, running water; private house; references.

162D, 565 WEST—Front, twin beds, water, elevator, $10, $12. Apartment 21.

165TH, 600 WEST (Broadway)—Large, comfortable room, cheerful environment; lavatory. Apartment 22.

169TH, 700 WEST—Overlooking Hudson, large, beautiful front room; $12. Apt. 4E.

177TH, 723 WEST—Nicely furnished room, light, airy; telephone; reasonable; gentleman. Hunt.

178TH ST., 655 WEST—Large, airy room, two windows, two closets, steam heat, electricity, hot and cold running water, telephone; private house. Berman.

179TH, 561 WEST—Large front room, all improvements, kitchen privileges. Riggs.

180TH (542 Ft. Washington Av.)—Large, sunny outside room, 3 windows, for gentleman. Tel. Wadsworth 8824, Apt. 4.

181ST, 851 WEST (Apt. 43)—Large front; private home; elevator; gentlemen.

BEAUTIFUL ROOM in fine private home. Telephone Riverside 2793.

BEDROOM, facing front, adjoining bath; couple or gentleman. Apt. 25, Wads. 4390.

BENNETT AV., 31—Large outside room, elevator apartment, home privileges if desired; near 181st, Broadway; private family. Wadsworth 9090, Apt. 54.

BRIGHT, sunny room, for business woman; running water; references. Riverside 8651.

BROADWAY (562 West 148th)—Two handsome front rooms, shower, twin beds and couch; ideal for three students or young business men; $18. Apt. 46.

CENTRAL PARK WEST (105th St.)—Large, well and comfortably furnished rooms, suitable for two, with kitchen privileges; elevator apartment; $75 per month; family of three adults; only those with highest references need apply. P. O. Box 221, Madison Square Station.

CENTRAL PARK WEST—Beautiful large room overlooking park; very light, smaller room; elevator apt. Doyle, 1 West 102d.

CLAREMONT AV., 180 (Apartment 65)—Two light rooms, newly renovated; kitchen; conveniences.

ELEGANTLY FURNISHED 2 AND 3 ROOM SUITES, WITH AND WITHOUT BATH; SINGLE ROOMS; DESIRABLE FOR BACHELORS. TELEPHONE SCHUYLER 5762.

HAMILTON PLACE, 87—Sunny large rooms, single, double; select, elevator. Apt. 48.

HOME RENTAL EXCHANGE,
116 West 39th. Fitzroy 1568.
Many people are not happily located; are you? We have right places for refined people in homes reached through no other channel; service free.

HOTEL SIDNEY,
59 West 65th St., N. E. cor. Broadway. Newly furnished. Desirable rooms, $10 per week and up; special monthly rates. Telephone 1626 Columbus.

MANHATTAN AV., 529 (122d)—Attractive furnished rooms, light housekeeping; suitable for couple, 2 gentlemen; private house; references.

PRIVATE FAMILY will rent beautiful room; home surroundings; reasonable. Phone Harlem 9340.

RIVERSIDE DRIVE, 293 — BEAUTIFULLY FURNISHED DOUBLE FRONT ROOM. KITCHENETTE PRIVILEGES; SINGLE ROOMS.

RIVERSIDE DRIVE—Charming room adjourning bath; modern apartment; every comfort; private family. Phone Schuyler 844 from 10-5.

RIVERSIDE DRIVE, 92 (81st)—Front room, top floor; 2 beds; $16 gentlemen.

SUNNY outside room, high class building; conveniences. Apt. 207, 220 Wadsworth Av.

WASHINGTON SQUARE (82 Washington Place)—Newly decorated two-room suite, southern exposure, kitchen privileges, elevator. Apt. 14.

WEST END AV., 787—Best location, near 96th St. express subway station; homelike for business gentlemen; richly furnished rooms, bath, telephone, electricity.

WEST END AV., 265—Suite, single rooms and studios with or without bath; reference.

WEST END AV., 411 (Apt. 7 South)—High-class, newly furnished large and small rooms; gentlemen; references; reasonable.

WEST END AV., 347 (near 76th St.)—Large studio room, dressing room, private bath; parlor privileges; homelike.

FURNISHED ROOMS.

West Side.

WEST END AV., 936 (corner of 106th)—Desirable room, reasonable, exceptional; gentleman. McQueen.

WEST END AV., 290 (73d)—Large rooms, twin beds; also two-room suite with bath; $16, $20, $30.

WEST END AV., 433—Attractive room with running water, adjoining bath; $10.

WEST END AV., 839 (Corner 101st)—Rooms, private family. Apartment 4F.

WILL rent beautiful room; shower, private phone; breakfast optional; gentleman. Cathedral 6046.

Bronx.

UNIVERSITY AV., 2,264—Delightful large sunny room with bath, electricity. Fordham 633.

Brooklyn.

GOLD ST., 426—Desirable newly furnished room, hot and cold water, private bath; also shower bath; heat, electric light; within 5 minutes' walk to Borough Hall and about 5 minutes' travel to Wall St. with any subway; reasonable; gentleman only; references.

ST. MARKS AV., 140—Immaculate, large alcove room; suitable two; all conveniences; near subways; L. I. R. R. station. Sterling 4645.

New Jersey.

WOODCLIFF-HUDSON — Attractive room; no other boarders; small refined family; beautiful surroundings; 20 minutes 42d St.; $6.50; breakfast optional; references. John 6214. Extension 10.

UNFURNISHED ROOMS

92D, 47 WEST—Newly decorated unfurnished large rooms; select private house; moderate.

149TH ST., 568 WEST—One or two front unfurnished rooms for rent; bath. Call after 6 P. M. Densen.

82D, 62 WEST—Spacious room, closets, tiled bathroom, kitchenette; gas, electricity; reasonable.

ROOMS WANTED.

Furnished.

GENTLEMAN seeks front room and breakfast; small, strictly private family with children; modest people and real home comforts; no other roomers; phone, electricity; ground floor or 1 flight up or elevator apartment; 59th-125th, west side; permanent; highest references; pay about $10-$12 weekly. Elmer, K 288 Times.

HOME RENTAL EXCHANGE,
116 WEST 39TH, FITZROY 1568.
We have many calls for rooms that we do not have; perhaps it is your room we need; discriminating service; applicants carefully selected.

TWO small bedrooms, bath, or one extra large room, furnished, bath, by gentleman and his son after Nov. 1; location preferred between 7th Av.-5th Av., 50th and 59th Sts.; please give full particulars, rates, &c. M 690 Times Downtown.

FURNISHED ROOM or small apartment wanted by quiet young Christian gentleman; prefer private bath; must be convenient to east side subway; please give full particulars in first letter. W. E. Odom, 227 East 30th St.

WANTED, by refined young lady studying music, a room, furnished, with or without board; easy access to Carnegie Hall; answer with particulars, price, phone number, &c. M 541 Times.

WANTED by young woman, single room with running water or bath, at nominal cost; between 80th and 90th Sts., near Broadway. S 1027 Times Annex.

QUIET yong man desires room with refined private family between 80th and 60th, east of Madison Av. 414 Allerton House, 45 East 55th St.

SELECT ROOMS WANTED IMMEDIATELY, PERMANENT CLIENTS. DANIEL SHONE, 1,966 BROADWAY, SUITE 22.

THREE rooms, bath, two gentlemen; about West 100th St; write particulars, price. Hotel Marseilles, Room 520.

CLEAN room, modern apartment; business woman; permanent; state price. N 991 Times Downtown.

BELOW 80th St., medium, running water; quiet home; full particulars; monthly terms; gentleman; Christian. H 468 Times.

BUSINESS woman desires furnished room, private bath; between 72d and 42d Sts., near 5th Av. H 467 Times.

BY young Christian man, breakfast preferred; $7-$10; 59th-100th. H 479 Times.

COUNTRY BOARD.

EVELYN LODGE—Delightful commuting, 25 min. lower Manhattan; a truly charming residence, offering superior accommodation; sunny rooms, lovely furnished; excellent chef and service; select clientele; parlors, porches; home comforts; 14 years one management; weekly $18 up with meals. 71 Central Av., St. George, S. I. Two blocks from ferry.

HEALTHFUL HOME
for chronic invalids and elderly people.
BEST FOOD AND CARE.
SUNNY REST SANITARIUM,
574 Palisade Av., Yonkers. Yonkers 5642.

NURSE, accommodates few incurables and elderly people requiring nursing care; ideal surrounding. Adelaide Corbett, 345 Lincoln Av., Orange.

CARE OF CHILD.
A mother with a refined home, in Rye, will undertake the care of child 3 to 10 years old; school adjacent. S 176 Times.

BOARDERS WANTED

East Side.

40TH ST. (AT LEXINGTON AV.)—HOTEL Rutledge for ladies; one room and meals from $18 up; elevator; telephone, &c.; full hotel service; newly decorated.

63D ST., 1 EAST.
Two most attractive rooms, over overlooking park and avenue, dressing room; excellent home cooking; steam heat; credentials. White.

MADISON AV., 213 (near 36th)—Attractive room; excellent table; references.

West Side.

50TH, 61 WEST—Attractive front room, private bath; also single accommodations; references.

53D, 64 WEST—Suite, 2 large rooms and bath, with board; references.

58TH (near 5th)—Splendid opportunity to enjoy a real home for young man willing to pay $100 monthly; references required. H 526 Times.

73D, 65 WEST (Andree Warren, formerly The Little House)—Large, small rooms; delicious home cooking; table guests; references.

74TH ST., 164 WEST (Marbury Hall Hotel)—Most exclusive American plan hotel in New York; 1, 2 and 3 room suites for Fall occupancy; beautiful rooms; cuisine of rare excellence. 8290 Columbus.

76TH ST. (near Riverside)—Large handsomely furnished double front room, heat, bath; Christian household; home cooking. 2139 Columbus.

76TH, 133 WEST—Large, small room, private bath; references; reasonable; table guests.

79TH, 114-132 WEST—Wide, parked street; unusual and attractive; large parlors; tearoom and lounge; steam heat.

80TH, 143 WEST—Newly decorated rooms; excellent cooking; homelike; references.

82D, 66 WEST—New place; just open; rooms single, en suite; dining room optional; a la carte or ticket system.

82D, 124 WEST (Graycourt)—Spacious parlors, lounge, steam heat; rooms, single, en suite

86TH, 17 WEST—Handsomely furnished second floor front, private bath; excellent table.

87TH, 57 WEST—Large room, 2-3, bath, heat, electricity; excellent table; convenient Jewish house. Telephone Schuyler 6913.

West Side.

94TH, 16 WEST—Large rooms, newly renovated; table boarders; electricity; references. Strandgaard.

102D, 305 WEST—Large room, private Christian American family; owner's residence; references.

102D, 216 WEST—Real home, gentlemen or couple; excellent table. Hirschberg.

103D, 239 WEST—Double, single rooms; meals; express station; apartment.

119TH ST., 369 WEST—Parlor suite, private bath; meals; phone, electricity; couple; reasonable.

152D, 561 WEST (corner Broadway)—Attractive sunshiny rooms, every modern convenience, refined surroundings; Southern home table. Audubon 4678.

LUXURIOUSLY furnished room, board, maid service; refined home; Riverside Drive; suitable ladies or couple. Particulars phone Schuyler 0690.

RIVERSIDE DRIVE, 320 (104th St., overlooking Hudson)—Beautiful rooms, board; single, en suite, private baths; permanent; Jewish surroundings. Academy 1806.

RIVERSIDE DRIVE, 294 (102d)—Attractive front rooms; private bath; elevator; excellent table.

WEST END AV., 896 (104th)—Ideal Jewish home offers exceptional accommodations; superior food; individual service to discriminating guests.

WEST END AV., 911—Table guests accommodated; good substantial home cooking; rooms.

BOARD WANTED.

GENTLEWOMAN desires warm, sunny room and board, preferably with private family, below 125th St. Reply, with full particulars, Box 560, Stamford, Conn.

ELDERLY lady, Christian, and lady companion want room and board in apartment with family above 157th St. M 692 Times Downtown.

BY two Christian young men, boarding, with private American family; reasonable; near subway; state rate. K 643 Times Downtown.

CHRISTIAN young lady, in business, seeks home with family in Forest Hills or Kew Gardens. S 198 Times.

SITUATIONS WANTED—Female.

ACCOUNTANT, part-time bookkeeping, systematizing, opening, closing, writing up books, tax reports. Miss Meyer, Murray Hill 4684.

BOOKKEEPER, first-class, accountancy training, secretary, executive ability; best references. Coats, 71 Pierrepont St., Brooklyn.

BOOKKEEPER, stenographer, experienced, competent, reliable, initiative, seeks position where she can demonstrate her ability. H 492 Times

BOOKKEEPER; full charge accounting department; A1 credentials; $35. G 912 Times Downtown.

BOOKKEEPER'S ASSISTANT; 4 years' experience; trial balance, financial statements. L 455 Times.

BOOKKEEPER, assistant, stenographer; accurate and conscientious; concern leaving city. Call Canal 2558.

BOOKKEEPER'S assistant, knowledge stenography; high school graduate. Irene Gelbstein, 103 West 103d St.

BOOKKEEPER, 24, experienced, general bookkeeper, desires position. M 688 Times Downtown.

BOOKKEEPER-TYPIST, 6 years' experience; thoroughly competent; $25. K 648 Times Downtown.

BOOKKEEPER, stenographer, thoroughly efficient; many years' experience. A. B., 169 West 98th St.

BOOKKEEPER, 8 years' experience; full charge controlling accounts system. K 495 Times.

SITUATIONS WANTED—Female.

BOOKKEEPER, stenographer, capable, possessing common sense and initiative; $30. M 589 Times.

BOOKKEEPER, thoroughly experienced, financial statements, correspondence, university graduate; $35. M 551 Times.

BOOKKEEPER, double entry and stenographer; 6 years' experience; $25 K 279 Times.

CHAMBERMAID, seamstress or sewing by the day; competent girl. Louise, Audubon 1475.

COLORED WOMAN wishes general housework, private family; stay in. Advertiser, 9 West 28th. Madison Square 2759. Call Baker.

COMPANION wanted by a woman of 50; intelligent and capable; position as companion or secretary to lady; live in, out of town preferred. F., 331 Bridge St., Brooklyn, 2d floor.

COOK and chambermaid, colored, wish positions, together or separate; city or country; best references. 151 West 133d. Walke.

DENTAL ASSISTANT desires position; best references. 159 N. Y. Times, Brooklyn.

DRESSMAKER, expert, fancy, tailored, gowns, coats, capes, desires engagement by day; private family. Telephone Schuyler 4085.

FILE CLERK, eight years' experience; able to install system; experienced decimal subject filing. K 1003 Times, Harlem.

SITUATIONS WANTED—Female.

GIRL, Southerner, with black hair, 67 inches (to floor), wants interest manufacturer hair goods; photo on request. Myrtle Wade Miller, 224 Ashland St., Memphis, Tenn.

GIRL, light colored, refined, wishes position, work half or whole time; best reference. Call morning or evening, 121 West 135th St. Eaton.

GIRL, Spanish, intelligent, wishes position with American family; no cooking; good knowledge of housework in all branches; speaks English; state salary. K 594 Times.

GIRLS, two, wish positions, chambermaid and waitress; city or country; good references. L 452 Times.

GIRL wishes position at anything; experience clerical work. O 1074 Times, Harlem.

GIRL wishes position general housework; best references. Melrose 0714.

GOVERNESS, nursery; refined Swiss woman wishes position, traveling family preferred; best references. Laura Spellman Hall, 12th St. and 8th Av. Phone Watkins 8622.

HOUSEKEEPER—Lady of refinement desires position; reference. O 1075 Times Harlem.

HOUSEWORK, part time; competent, reliable. C. M., 151 West 14th St.

LADY'S MAID, young colored girl; experienced seamstress and hairdresser; reference. M. Diggs, 221 Sip Av., Jersey City, N. J.

LADY'S MAID, English; fluent French; understands competent service; no hairdressing; dressmaking; excellent references. F 565 Times.

LADY, English, desires position as nursery governess; hospital experience. Phone 4250 Wadsworth.

LADY, English, desires position as nursery governess; hospital experience. Telephone 4250 Wadsworth: Apt. 52.

LADY'S MAID, young, French, as companion-secretary for actress. K 281 Times.

LAUNDRESS wants family hamper at home; yard drying. 469 Amity St., Flushing.

MANAGING HOUSEKEEPER, Scotch, resident. visiting; full knowledge all departments large household; linen, catering, accounts, plate, secretary; excellent personal references. M 566 Times.

MANAGER-HOUSEKEEPER, high class, competent, experienced. Blake, 144 West 77th St.

NURSERY GOVERNESS, Swiss, speaks English, French, German; first-class; city references; salary $70 to $80. H 485 Times.

NURSE, head, English; teach, training, fluent French; even, sweet disposition; highest personal references. M 564 Times.

NURSE or nursery governess, French, Italian speaking, wishes position one or two children; wages $70-$75. Godin, phone Circle 4236.

NURSE, babies, Norwegian, wishes position. Jacobsen, 148 West 82d. Schuyler 3276.

NURSE, English, refined, middle-aged; long references. 163 N. Y. Times, Brooklyn.

NURSE, experienced, infants or adults; part time. Telephone after 6, Audubon 0135.

NURSE, undergraduate or maid; colored; references. Martin. Audubon 8620.

NURSE, infant's, by day or week, or travel South. Phone Academy 0379.

OFFICE ASSISTANT, ledger clerk, 3 years' experience; $16. K 646 Times Downtown.

PRIVATE SECRETARY holding position of trust desires a change; years 9 experience; best of references; salary $40. S 162 Times.

SECRETARY-STENOGRAPHER.

CORPORATION OBLIGED TO REDUCE FORCES IS INTERESTED TO SECURE SITUATION FOR AN EMPLOYE WHO HAS GIVEN FAITHFUL AND EFFICIENT SERVICE; REFINED; HIGH SCHOOL AND BUSINESS COLLEGE GRADUATE; EIGHT YEARS' EXPERIENCE; THOROUGH KNOWLEDGE OF OFFICE ROUTINE WORK, &C. WRITE F. J. P., 932 TRIBUNE BLDG.

SECRETARY-STENOGRAPHER, college education, experienced, capable taking charge of small office; reliable, conscientious, hard worker. M 554 Times.

SECRETARY, stenographer, 23; expert; 7 years' experience; capable taking full charge office; best references. G 938 Times Downtown.

SECRETARY, stenographer, 7 years; fluent correspondent, experience brokerage, publishers, export; $25; references; efficient worker. G 957 Times Downtown.

SECRETARY-STENOGRAPHER, college girl, experienced; conscientious; personality; $25. K 635 Times Downtown.

SEAMSTRESS, by day or week; good fitter, remodeling. 10 Macon St., Brooklyn.

STENOGRAPHER, high school education, 2 years' experience office routine and thorough knowledge of Polish, wishes to associate with import and export house; references exchange. Miss Anna Stasia, Mexican Surf Boat Co., 132 Nassau St. Beekman 4722.

STENOGRAPHER-SECRETARY, well educated, competent worker, 10 years' experience; knowledge bookkeeping; expert in tabulating; salary to start $25. G 960 Times Downtown.

STENOGRAPHER, two years' experience; office assistant; references; $18. G 954 Times Downtown.

STENOGRAPHER, experienced, high-school graduate, good appearance; moderate salary. L 446 Times.

STNOGRAPHER, two years' experience; reliable; references. G 927 Times Downtown.

STENOGRAPHER, experienced, ambitious, high school graduate; references; reasonable. Hacker, 3 West 111th.

STENOGRAPHER, four years' experience; reliable; refined; reference; $20. M 679 Times Downtown.

STENOGRAPHER, 5 years' experience; absolutely reliable; references; $22. G 934 Times Downtown.

STENOGRAPHER, 2½ years' legal, mercantile experience; Christian; $20. K 647 Times Downtown.

STENOGRAPHER, 17, quick, accurate, willing. Mae, 2 Sumner Av., Brooklyn. Williamsburg 2827.

STENOGRAPHER, secretary, experienced, competent, able assistant; Christian; $35. M 548 Times.

STENOGRAPHER, typist, office assistant, over 4 years' business experience. Jacobson. Plaza 1439.

STENOGRAPHER, general insurance experience; reliable; best references furnished. G 956 Times Downtown.

STENOGRAPHER, 4 years' experience; excellent references; salary $20. L 428 Times.

STENOGRAPHER, high school graduate; competent, reliable, experienced. Call M. T., Bryant 4708.

STENOGRAPHER, export; engineering and general experience; American; $25. Telephone Reed, Audubon 3400.

STENOGRAPHER—Dictaphone clerk; five years' experience; $22. M 702 Times Downtown.

STENOGRAPHER, high school graduate; 3 years' experience. Brumer, 515 Timpson Place, Bronx.

STENOGRAPHER, competent, 3 years' experience; references; $20 K 542 Times.

STENOGRAPHER, experienced, capable and accurate. Call Miss Elsie, Stuyvesant 3057.

SWITCHBOARD operator-typist, seven years' experience; capable. Junge, 547-A Kosciusko St., Brooklyn.

SWITCHBOARD OPERATOR, intelligent, competent, alert; references; experienced; $18. E., 520 Presbyterian Building.

SWITCHBOARD OPERATOR, competent, experienced young lady. Box 409, 2,028 5th Av.

TYPIST, three years' experience; office assistant; references; $17. M 669 Times Downtown.

TYPIST, experienced in addressing and filling in and general office work. Write to 650 East 170th St., or Tremont 1433W.

TYPIST, experienced office work; also wait on trade. H 473 Times.

WOMAN, English, refined, intelligent, middle aged, will take charge of child, 5 years or older. K 589 Times.

YOUNG LADY, high school graduate, secretarial work, knowledge stenography, typewriting, filing; prefer small office. Advertiser, 202 Pulaski St., Brooklyn.

YOUNG LADY, refined, wishes take care doctor's or dentist's office, answer telephone, &c. Please write K 588 Times.

SITUATIONS WANTED—Male.

ACCOUNTANT OR CHIEF CLERK.
Owing to removal to another city a well-known manufacturing and contracting company seeks new connection for its chief clerk, who cannot make change in location; an exceptionally capable, conscientious and loyal worker, thoroughly familiar with accounting, traffic and construction details; fully capable of assuming full responsibility of office management. G 898 Times Downtown, or telephone Cortlandt 5428.

ACCOUNTANT, executive, age 31, good correspondent, systematizer, conversant in traffic matters, claims, rates, &c., desires connection where these requirements are essential. K 582 Times.

ACCOUNTANT-EXECUTIVE, 26, 6 years' experience, exceptional ability systematizer, employed present office manager assistant head advertising agency; credentials; ability, integrity; $4,000. M 540 Times.

ACCOUNTANT-BOOKKEEPER, Elliott-Fisher operator, desires position as beginner with public accountant or manufacturing firm. K 576 Times.

ACCOUNTANT, capable; three years' practical experience; college graduate; references. H 502 Times.

SITUATIONS WANTED—Male.

ACCOUNTANT, JUNIOR.
Three years' bookkeeping experience, N. Y. U. senior; connection with C. P. A. Firm. J 583 Times.

ACCOUNTANT—Books written up, periodical auditing, arrangements firms without bookkeepers. Bluming, 10 East 8th St. Spring 2799.

ACCOUNTANT, semi-senior, N. Y. U. graduate, 27, Christian, desires C. P. A. connection; one year public accounting experience; best of references. P 485 Times.

ACCOUNTANT installs simplified self-balancing systems evenings for businesses without expert bookkeepers; very reasonable. Efficient. G 958 Times Downtown.

ACCOUNTING, auditing, systematizing; arrangements firms without bookkeepers. Greene, 1,457 Hudson Terminal. Cortlandt 1379.

ACCOUNTANT, thoroughly experienced, desires connection as credit checker and office manager with progressive commercial concern. L 417 Times.

ACCOUNTANT, JUNIOR.
Three years' bookkeeping experience, N. Y. U. senior; connection with C. P. A. firm. J 583 Times.

ACCOUNTANT, junior, 20 months' certified experience; university graduate. L 438 Times.

ACCOUNTANT, senior, well trained, wants position part time, days. H 501 Times.

ACCOUNTANT, junior, experienced bookkeeper, desires accounting connection; references. H 519 Times.

ADVERTISERS—Production man open for position with agency, manufacturer, publisher; typographic expert, layout, engravings, paper; thorough knowledge printing business; can see work through to completion. K 286 Times.

ADVERTISING, PUBLICITY, EDITORIAL man; newspaper, magazine, theatrical and industrial experience; trained executive; good personality; now available for real job; New York or vicinity. Box S 206 Times.

ARCHITECTURAL ENGINEER, university graduate, seven years' experience in building and allied lines, wishes to make connections with engineering or architectural firm. K 278 Times.

ATTENDANT, 50, care of gentleman going South for the Winter; experienced. W. F. McCormack, 9 Hanson Place, Brooklyn, N. Y.

BOOKKEEPER, expert, married, ten years' experience; complete charge or as assistant, costs, statements, correspondence. K 557 Times.

BOOKKEEPER, assistant typist, high school graduate, desires position with chance for advancement; salary secondary consideration. K 285 Times.

BOOKKEEPER-CASHIER, Christian, 37, married, 16 years' experience, at present employed, desires change; competent; $30. H 516 Times.

BOOKKEEPER-ACCOUNTANT, 23, college education, thorough collection and sales correspondent, credit authorizer, selling ability references. H 491 Times.

BOOKKEEPER-ACCOUNTANT, 6 years' experience, desires position; $30. M 706 Times Downtown.

BOOKKEEPER, 24, experienced, formerly with certified public accountants. K 636 Times Downtown.

BOOKKEEPER and typist, certified public accountant's office preferred; $30. K 215 Times.

BOOKKEEPER'S ASSISTANT, eat figures, earnest worker; excellent references; experience. K 268 Times.

BOY, 15, wishes position where he can learn business. K 222 Times.

CHAUFFEUR.
The executors of an estate desire to secure a position for a faithful and careful chauffeur who has been for many years with the family; a sober, industrious and respectful man, devoted and loyal to his employer; can highly recommend. Address Executor, care of H. L. Crawford & Co., 25 Broad St. Telephone 2741 Broad.

CHAUFFEUR-MECHANIC and Lady's Maid, now disengaged; both experts; refined, good appearance; highest references; Rolls-Royce, Pierce-Arrow, Locomobile, Packard, Simplex, Mercedes, Renault, Cadillac, &c.; own repairs; both absolutely as represented; distance no object if responsible family. K 248 Times.

CHAUFFEUR — Gentleman laying up his Pierce-Arrow limousine wishes to place chauffeur; three years in employ; an excellent driver and thoroughly reliable. Personal interview arranged by telephoning Secretary, Broad 5110.

CHAUFFEUR-MECHANIC, 8 years' experience on Packard, Pierce-Arrow, Cadillac, Hudson; all repairs, expert driver; best private references; neat, courteous; moderate salary; city or country. Watkins 3224. Duncan, 205 7th Av.

CHAUFFEURS—We have several good men with from 3 to 9 years' reference on last positions; this is not an employment bureau. Society of Professional Auto Engineers, 1,947 Broadway. Telephone Columbus 10276.

CHAUFFEUR, expert mechanic, six years' experience high-class cars; prefer position traveling; best references. G 928 Times Downtown.

CHAUFFEUR-MECHANIC, 12 years' city experience, careful driver, good reference, wishes position private family. Smith, 65 East 85th.

CHAUFFEUR—Gentleman recommends exceptional, trustworthy, temperate, economical chauffeur, mechanician. Phone 0404 Rhinelander.

CHAUFFEUR-MECHANIC, first-class, position, private; single; go anywhere; willing worker; reference. Rogers, 236 West 52d. Circle 2094.

CHAUFFEUR-MECHANIC, 24, desires private position; 7 years' experience, high-grade cars. Haberland, 125 East 88th. Lenox 5580.

CHAUFFEUR, married; best references; 10 years' experience; high-class cars. B. Hartman, 86 Gleant St., Elmhurst, L. I.

CHAUFFEUR—Lady wishes place her excellent chauffeur; fine mechanician; single. Circle 9629.

CHAUFFEUR-MECHANIC, 15 years' experience, desires position, private, city-country; references. Plaza 7461. Write K 554 Times.

CHAUFFEUR, mechanic, single, wishes private position; best references. Ed. Fischer, Rhinelander 2795.

CHAUFFEUR, 27, honest, honorable; perfect mechanic; ready to serve. Academy 0250. John Baker Hand, 906 Amsterdam Av.

CHAUFFEUR, 27, wishes position, A1 mechanic; drive all makes; furnish best references. Clayton Bye, Riverside 6670.

CHAUFFEUR-MECHANIC, single, wishes position with private family; best references. Thiele, 972 1st Av.

CHAUFFEUR—Age 34, wishes position private family; 16 years' experience; first class references. Box 611, 1,464 3d Av.

CHAUFFEUR, 6 years' experience, best references, desires private position. J. Schemitsch, 127 Elgecombe Av.

CHAUFFEUR, mechanic, single, 28, can drive and care for any car; reliable and careful; references. M 544 Times.

CHAUFFEUR, 27, single, 4½ years private; references on last position; careful; own repairs; neat appearance. K 283 Times.

CHAUFFEUR, mechanic, married, best references; 5 years in last position. Box 110, 852 Columbus Av.

CHAUFFEUR-MECHANIC, single, private position; good references; country preferred K 556 Times.

CHAUFFEUR-MECHANIC — Married, neat, courteous; seven years' experience; references. K 250 Times.

COOK, white, useful butler, excellent education; position small family. M 555 Times.

COUPLE, English, desire steady position, cook, housework, chauffeur-mechanic, useful houseman (not butler); town or country; references. Phone Riverside 3779. H 522 Times.

COUPLE—Japanese chauffeur, butler; wife Finnish, good plain cook; wishes small family; best references. Namu, 300 West 111th.

COUPLE, Finnish, chauffeur, houseman, butler, wife houseworker. F., 363 West 119th.

COUPLE, Filipino, cook and butler; good references. K 266 Times.

COUPLE, colored, wish position, country or city. Flood, care Mitchell, 427 West 52d St.

DRAFTSMAN, architectural, 15 years' general practical experience, all branches; best references of character and ability. K 591 Times.

DRUG CLERK, now employed, desires change. P. O. Box 159, Times Square Station.

ENGINEER, ex-officer of army, mechanical and chemical engineering experience, open for executive position. M 710 Times Downtown.

EXECUTIVE.
Executive and organizer, with successful record as salesman, desires connection with live concern where hard work spells opportunity: age 29; married. K 274 Times.

EXECUTIVE ASSISTANT, club, business, aid elderly gentleman; young, educated, capable handling details; credentials; will travel. H 510 Times.

EXPORTER, accounting experience, Spanish, German correspondent, college man, hustler. Hendler, 395 Broadway.

FINANCIAL AND CREDIT EXECUTIVE. Fine personality, broad experience, zeal, energy, enthusiasm; $15,000 calibre; replies confidential. H 511 Times.

HOUSEMAN, valet, cook; bachelor's apartment, anywhere; reference. M 561 Times.

JAPANESE YOUNG MAN as houseworker, useful butler; moderate wages; good references; letter only. James K., 140 Catharine St.

JAPANESE butler-cook wishes position small family; highest references. K 537 Times.

JAPANESE, first-class cook, city, country; references. Japanese, 1,061 Lexington Av.

SITUATIONS WANTED—Male.

JAPANESE wants position general housework; experience; references. Taka, 200 East 15th St.

JAPANESE school boy desires position good reference. Mura, 330 East 57th.

LEDGER CLERK-TYPIST, 18, wishes position; experienced. Denis Russo, 929 Columbus Av.

MAN—Christian, 28, over seven years' business experience, office work and selling, desires good connection at moderate salary; best of references; no commission. G 964 Downtown.

MAN, 22, desires position anything, after 4 o'clock; bank bookkeeper past two years. K 993 Times Harlem.

MOVING PICTURE MANAGER, 25, desires position; any proposition considered. M 537 Times.

OFFICE MAN, take complete charge; good accountant; experience export, import, insurance. K 273 Times.

OFFICE MAN, secretary, correspondent; college graduate, law; excellent office experience, purchaser, accustomed assuming responsibility, good personality, fair knowledge Spanish; best references. K 590 Times.

OFFICE MANAGER, 30, experienced all details sales, office, corresponding, selling, purchasing; five years with present employers; salary secondary to opportunity. G 967 Times Downtown.

OFFICE MANAGER, familiar with accounting and auditing; good correspondent and detail man; best references. K 644 Times Downtown.

OFFICE MANAGER, 30, xperienced correspondent, cashier, assistant office manager; knowledge accounting, credits; highest references. M 456 Times.

PAINTER and furniture polisher, good mechanic; anywhere, day or contract. Pueschel, 262 East 78th. Rhinelander 8902.

PAINTER, paperhanger, best work, lowest prices. Lerner, 403 West 49th St., Circle 8024.

SALESMAN—Can you use salesman? Age 28, with experience calling on the druggists up-State; a fellow with real selling ability; speaks Italian as fluently as English. H 486 Times.

SALESMAN—8 years' experience, would like to connect with mercantile establishment; advancement, salary and commission; best references; city or travel. Kalaf, 526 East 139th.

SALESMAN, forceful, energetic, pleasing personality, employed at present, retail men's furnishings, seeks connection with high-grade shop; excellent credentials. H 476 Times.

SALESMEN — Aggressive manufacturers' agency wants to represent responsible factory in Chicago on commission. Address Floyd Short & Partners, 30 N. Michigan Av., Chicago.

SALESMAN, 25, general merchandise, also capable manager, buyer, &c.; wholesale or retail; ability; highest credentials. H 498 Times.

SALESMAN and engineer, mechanical, structural and chemical engineering experience, seeks connection with reputable concern. M 711 Times Downtown.

SALESMAN, experienced gents' furnishings, high class trade only; references. K [illegible] Times.

SALESMAN—Young man, thorough knowledge of silk line, has large following; local retail and cutting-up trade. A. C., 31 Times.

SALESMAN, 32, proven ability, with personality; salary or drawing account. S 207 Times.

SALESMAN, 26, experienced, desires position with reliable house; local, road. Parsons, 406 6th Av., Brooklyn.

SALESMAN—Position wanted by young man; salary and commission. Henry Stone, Lynbrook.

SECRETARY-STENOGRAPHER, refined, intelligent, extensive experience with business executives; salary $30-$35. Address Room 14, 7 5th Av.

SECRETARY, STENOGRAPHER; RAPID; EXCEPTIONALLY QUALIFIED FOR IMPORTANT POSITION; $30. H 509 TIMES.

SHIPPING CLERK, 4 years' experience, parcel post, express, freight; capable taking charge department; excellent references. M 535 Times.

SOUTHERN representative and wife in territory for past ten years, both expert sales people, are desirous of adding lines to their present line; some specialty such as silk underwear, &c.; on commission basis. Y 2382 Times Annex.

STENOGRAPHER, secretary, highly efficient, rapid; any line; permanent, temporary. H 517 Times.

STENOGRAPHER-SECRETARY, 24, 6 years' experience, capable, ambitious. M 701 Times Downtown.

STENOGRAPHER, 21, experienced, rapid, accurate; preferably advertising field; references. H 524 Times.

STEWARD, best club and restaurant experience; references. Phone Newtown 2568-W.

SUPERINTENDENT, master mechanic, elevator apartment house. Gus, care Friedil, 329 East 89th St.

TUTOR — College graduate, experienced, speaks French, Spanish; tutor, companion for boys; can serve as secretary. H 518 Times.

TUTOR, college graduate, desires position private tutor school hours; coach elementary and high school subjects. K 578 Times.

VALET, cook, useful, willing, amiable; full charge; long experience. Phone Fitzroy 0403.

YOUNG MAN, college, banking, real estate experience, speaking French, German fluently, desires position with future; willing to travel; highest references as to ability and character. M 547 Times.

YOUNG MAN, 19, high school graduate, 2 years' experience, stenography, general office routine; dependable; references. K 575 Times.

YOUNG MAN, 20, high school graduate, good designer, artistic ability, desires position with artist or engraver; references; salary secondary to opportunity. K 276 Times.

YOUNG MAN, 18; accountancy student; experienced bookkeeper; knowledge stenography and typewriting; moderate salary. K 987 Times Harlem.

YOUNG MEN, two, 21, industrious, conscientious, education along business lines, desire positions with established firm. M 553 Times.

YOUNG MAN, 23 years, reliable; 5 years' business experience; can furnish A1 references. What have you to offer? M 489 Times.

YOUNG MAN, college graduate, intelligent, pleasing disposition, desires position. K 548 Times.

YOUNG MAN desires evening position, switchboard, elevator or clerical, 6 to 12. K 272 Times.

YOUNG MAN, 20, Christian, three years' textile experience, best references, desires position offering advancement. L 436 Times.

YOUNG MAN, 21, business experience, desires evening position. Frank, 21 East 112th.

YOUNG MAN, 24, business experience, desires work Saturdays. K 633 Times Downtown.

YOUNG MAN, 20, accountancy student, desires position; knowledge bookkeeping. M 560 Times.

YOUNG MAN, 23 years, reliable, furnish A1 references. What have you to offer? M 489 Times.

YOUNG MAN, 21, business experience, wishes position with future. E., 3,525 B'way.

YOUNG MAN, 20, hard worker, honest, ambitious, desires position. L 444 Times.

YOUNG MAN, bookkeeper, typist, clerk; accurate at figures; references. K 267 Times.

YOUNG MAN, 26, bright, neat appearance, desires position. M 694 Times Downtown.

YOUNG MAN, student, desires employment afternoons and week-ends. H 512 Times.

HELP WANTED—Female.

ADDRESSERS wanted; must write good hand; be quick and accurate. National Garment, 34 West 32d St.

ARTIST, figure, expert in small water color work; state experience and salary. For interview address Y 2346 Times Annex.

BOOKKEEPER—Experienced double entry; educated stenographer and general office assistant; business importation of fine goods in which ladies are interested. Call Room 505, 358 5th Av., Saturday, between 1:30 and 5 P. M.

BOOKKEEPER, experienced in double entry, controlling accounts, monthly trial balances; one with plumbing contract experience preferred, though not essential; references. Y 2359 Times Annex.

BOOKKEEPER, young lady, with some experience double entry, for underwear manufacturing concern; must also typewrite; state particulars. Y 2352 Times Annex.

BOOKKEEPER—Bright, active, to assume full charge with one assistant; long experience; hard working; write details in full; state salary. S 787 Times Downtown.

BOOKKEEPER, experienced, good knowledge of double entry required, five days a week; only experienced need apply. Boston Thread Co., 15 West 18th.

BOOKKEEPER — Experienced woman's apparel; opportunity for right party. W 1190 Times Harlem.

BOOKKEEPER-TYPIST, experienced only. Apply in person, Liberty Shirt and Collar Co., 343 East 102d St.

BOOKKEEPER or stenographer, typist, with references; state salary. P 498 Times.

BOOKKEEPER and stenographer, experienced. S 784 Times Downtown.

BOOKKEEPER; full set of books; experience only. Barney's, 654 8th Av., corner 42d.

CANVASSERS—Intelligent young women to call on housewives to introduce new family laundry service; salary and commission; give age, experience. K 584 Times.

CASHIER, counter girl, neat appearance, wanted for French restaurant. Address C., Box 88, 157 East 47th.

HELP WANTED—Female.

CANDY
AND
FAVOR
BUYER.
FREDERICK LOESER & CO.,
BROOKLYN, N. Y.,
REQUIRE A BUYER AND MANAGER FOR THEIR CANDY, SODA AND DINNER FAVORS DEPARTMENTS.
TO ONE WITH ABILITY, INITIATIVE AND A RECORD OF SUCCESS THIS IS A REAL OPPORTUNITY.
APPLICATIONS WILL BE TREATED IN CONFIDENCE IF DESIRED.

CHAMBERMAID-WAITRESS, must be thoroughly experienced and capable; well-trained, efficient and obliging; French, Austrian or German preferred. Tel. Kingsbridge 3135 mornings, or after 8 P. M.

CLERICAL WORKER—Neat, quick and accurate, experienced in department store work. Reply, stating salary, experience and references, Box 193, Realservice, 15 East 40th.

COMPTOMETER OPERATOR. Apply by letter only, stating age, education, experience, salary desired, Wm. Rohs, 672 Humboldt St., Brooklyn.

COOK, excellent, white, private home, Protestant family of two, suburban; wages $90. Call with references Friday, 11 to 3, Plaza Hotel, Room 1527.

COOK, experienced, care dining room and waiting in apartment; three in family; salary $75; only first class need apply; references required. Telephone Lenox 0449.

COOK, pastry only; must be expert cake and pie maker; 6 days per week; $100 per month; sleep home. Steward, 47 East 62d.

DESIGNER.

One who has had experience in creating the better class of dresses is offered an excellent opportunity with a large concern; unless you have had at least 1 year's successful experience with a prominent house, you need not apply; salary no object. Box 515 Riteservice Advertising, 621 Broadway.

GIRLS — Publishing company will enlarge manuscript department preparation of legal citation; state age, education, nationality and former experience in your own handwriting only; initial salary $14 a week. Box 516, Riteservice Advertising, 621 Broadway.

GIRL—Office work, to handle orders, quick and accurate at figures, accustomed to details; state age, education, experience and salary expected; give references. Box 19?, Realservice, 15 East 40th.

GIRL WANTED—Ass't bookkeeping; must have experience; $14 week. H. & A. Rosen, 6-8 West 20th St.

GIRL—For typewriting and office work; permanent position; advancement; $30 month. S 219 Times.

GOVERNESS, experienced, to take complete care of girl 10 and boy 8, both attending school; must be neat, efficient; not over 35; willing to help with management of home. Call Friday, 2:30 to 4:30 P. M. J. J. Brooke, 215 Montague St., Brooklyn, N. Y.

HOUSEWORKER, general; two in family, must be experienced cook and waitress; sleep in. Apply, letter only, Mrs. Jerome Sellinger, 24 Gramercy Park.

HOUSEWORKER, general, white, competent; no laundry; good wages. Apply Apt. 8A, 214 West 92d St., City.

HOUSEWORKER, refined, reliable. 51 North Drive, Great Neck, L. I.

LADY, experienced teacher of English for young ladies, wanted from 2 to 5 P. M. daily. Telephone Schuyler 3990.

MIMEOGRAPH OPERATOR, art department. Dennison Mfg. Co., 220 5th Av.

MODELS, SIZE 36,
FOR DRESSES; STEADY POSITIONS. APPLY ALL WEEK.
NAT GOLDSTON & CO.,
159 MADISON AV.

MOTHER'S HELPER, who likes children; good home to right party; white girl. 14 West 127th St., Apt. 18.

NURSE—Experienced visiting nurse, white, high class, best references; care of two girls, 2½ and 5½ years. Call Friday and Saturday morning forenoon, Apt. 10C, 644 Riverside Drive.

NURSE—Experienced, to take charge operating room, salary $120 per month with full maintenance. Apply Lincoln Hospital, 59 Avon Av., Newark, N. J.

NURSE, white, experienced, age 25-35, for two walking girls, 2 and 3 years, Mount Vernon; salary $65; references. Apply Waldorf-Astoria Hotel, Dumont, Room 905.

OFFICE ASSISTANT, familiar with payroll and clerical work in large shirt factory; state experience, reference and salary expected. S 796 Times Downtown.

OFFICE WORK, KNOWLEDGE TYPEWRITING PREFERRED; ALSO MAKE HERSELF GENERALLY USEFUL. GERBER, 16 WEST 39TH.

OPERATOR wanted on men's fine custom neckwear; good salary; steady. Budd, 572 5th Av.

SALESLADIES (3), experience in selling dress goods and dry goods in a large retail store. Call with references at 10 A. M., Pekorsky Bros., 1,577 Bathgate Av., Bronx. Bronx girls preferred.

SALESLADY, outside, one with experience, to sell lithographed labels to the hosiery trade; drawing account against commission to right party. V 816 Times Downtown.

SALESLADY wanted, experienced; highest salary. Apply Fashion Shop, 10 Main St., Yonkers.

SALESLADY—Hat and gown shop. S 209 Times.

SALESWOMEN, ATTENTION!
THE BOOK OF KNOWLEDGE, 2 West 45th St., New York City, has vacancy for ambitious saleswomen who will not be satisfied with less than $50.00 to $75.00 per week in commissions. LEADS FURNISHED. SEE MR. FINDLEY, 7TH FLOOR.

SALESWOMEN—Splendid opportunity to earn big money selling new book with instantaneous appeal; those having book selling experience preferred; liberal commissions. Write Adpress, 41 Mercer St., New York.

SALESWOMEN, experienced in ready-to-wear dresses for 5th Av. house. S. F., 208 Times.

SECRETARY, good appearance, initiative; some literary ability; Christian firm. M 543 Times.

STENOGRAPHER—Patented goods converting house wants experienced stenographer; references required. Apply Store, 45 Leonard St.

STENOGRAPHER and bookkeeper; 35 to 45 years old; capable assuming responsibility. Call with references. Pixie Corp., 125 4th Av.

STENOGRAPHER and simple bookkeeping. Address only, stating experience, S. T., 200 East 23d.

STENOGRAPHER—Christian office; 2 years' experience; bright; under 25 years old; $14. K 595 Times.

STENOGRAPHER, part-time worker, 5 hours a day from 8 to 1. Room 2,003 Times Bldg.

TEACHERS, experienced, to teach Sunday mornings in Sunday school of Brooklyn Synagogue, 933 Eastern Parkway. Apply to Nathan Sweedler, 44 Court St., Brooklyn.

TELEPHONE OPERATOR—Permanent position for first-class operator to take charge of switchboard of large professional office; must be well-educated, refined and capable of assuming responsibility and using judgment. In reply state training, experience, age and salary required. V 804 Times Downtown.

TYPIST—Able to figure and spell correctly; permanent position with Christian cotton goods manufacturer. M 713 Times Downtown.

TYPIST—Accurate, about one year's experience; $12 to start; good opportunity for advancement. V 813 Times Downtown.

WOMAN (white), living on west side (uptown), in vicinity of Broadway, wanted mornings for washing, ironing or cleaning; permanent position; personal references required. Telephone Morningside 6326.

WOMAN for doctor's office, hours 9 to 6; stenographer required; state minimum salary. S 212 Times.

YOUNG LADY, cultured, pleasing personality, for confidential outside work following up conditions and prices in retail food stores for executive; hours optional, but conscientious effort and intelligent reports required. Apply own handwriting, G 963 Times Downtown.

YOUNG LADY for hospital switchboard, information desk and general office work; must be high school graduate and have central office or other large switchboard experience; breakfast, dinner, supper and $75 monthly. C. M., 76 Times, Harlem.

YOUNG LADY—Not under 25 years of age, for clerical position; one possessing initiative and a concentrative mind required. Truly Warner, 817 Broadway.

YOUNG LADY to assist dress buyer; must have experience working with contractors for large dress jobber. Call all week, Style Dress Co., 41 West 25th.

HELP WANTED—Female.

YOUNG LADY, for wholesale cloak and suit house; to wait on trade; experienced; state salary. S. K., 212 Times.

WANTED—By Christian firm, competent stenographer; preferably one with real estate experience. Call after 5 o'clock, 129 West 72d St. Mr. Clisby.

$15.00
PER WEEK TO START.
FREQUENT INCREASES
IN SALARY.
TELEPHONE OPERATING.
APPLY
1,158 BROADWAY, COR. 27TH ST., N. Y. C.
58 WEST HOUSTON ST., N. Y. C.
81 WILLOUGHBY ST., BROOKLYN.
NEW YORK TELEPHONE COMPANY.

Employment Agencies.

Est. 1897.
GAHAGAN AGENCY, 276 BROADWAY.
F. M. I. King, Mgr.
We have a great many openings for junior stenographers, typists, file clerks, switchboard operators; good salaries; to be filled immediately.
No Registration Fee.

AETNA PERSONNEL SERVICE, 50 CHURCH ST., CITY.
Two clerks, $15; five stenographers, $15-$25; stenographer, dictaphone operator, $23; Hollerith key punch operator; multigraph operator, knowledge addressograph; Underwood billing machine operator, $20.

FITCH PERSONNEL SERVICE,
15 EAST 40TH. MURRAY HILL 2929.
Comptometer operator for Brooklyn, $25.
Stenographer, H. S. Ed., $20.
File clerks; other desirable openings daily.
Christian firms.

MISS C. L. McGUINESS,
CARE NEW YORK BAR ASSOCIATION,
42 WEST 44TH ST.
Positions in high-class law offices available for competent stenographers.

JUPP AGENCY, 82 Nassau—Steno., law, $20 to $30; stenos., uptown, Christian firms, $12; bookkeeping, double entry, steno., $30; typists, uptown, simple bookkeeper, Christian firm, $16.

J. H. EARLY,
140 West 42d St., 9th floor.
Bookkeeper-stenog., $25; stenographers, $23-$30; typists, $17; clerks, $13-$18.
Christian firms.

STENOGRAPHERS, typist, cashiers; bright, neat girls. Smart Agency, 367 Fulton St., Brooklyn.

Instruction.

PRIVATE SECRETARIES.
For adequately trained private secretaries the demand exceeds the supply; you can fit yourself for enviable placement by studying right after business hours; ask for details. Drake Business Schools, Inc., New York: Tribune Bldg., 154 Nassau St.; Tel. Beekman 2723. Brooklyn: Bedford Av., at Fulton St.; Tel. Prospect 7486.

HOTELS NEED TRAINED WOMEN.
Nation-wide demand for trained women; all departments, hotels, clubs, apartment houses; uncrowded field; fine living, quick advancement. Our methods endorsed by leading hotels everywhere. Write for particulars, Lewis Hotel Training School, Desk 123, Washington, D. C.

EARN $50 weekly through Prof. Rohrer's famous Hairdress, Manicure, Beauty School, 119 West 42d St., or Brooklyn, 15 4th Av. Newark Branch, 847 Broad St.

LEARN HAIR AND BEAUTY CULTURE. Large earnings and opportunities; day, evening classes. Call, write. Booklet F. Wilfred Academy, 153 West 44th St.

HELP WANTED—Male.

ACCOUNTANT required with knowledge of fruit trade and shipping; state qualifications, previous experience, age, salary required. M 712 Times Downtown.

ADVERTISING SOLICITOR, experienced, having acquaintance with agencies; salary. See Mr. Clark, 10th floor, 251 West 19th St.

ARTISTS, good figure men and letterers; bring your samples up to 11 A. M. Rice, 114 West 44th St.

AUDITORS—Payroll auditors wanted; men experienced in compensation and liability audit work only need apply; state age, experience and salary expected. V 817 Times Downtown.

BOOKKEEPER, thoroughly experienced office executive capable of handling large number of accounts and details in office of wholesale grocery concern; short distance out of town; write giving experience, references, &c. Address C. P. A., Room 1115, 200 5th Av., N. Y. C.

BOOKKEEPER for retail coal office; controlling accounts; state age, references, experience and salary; excellent opportunity. H 506 Times.

BOOKKEEPER and office manager; must have thorough knowledge of general office detail work and correspondence; state age, salary expected. M 552 Times.

BOOKKEEPER—Previously employed in large office and proven accurate and efficient. S 792 Times Downtown.

BOYS.
A large downtown bank has openings for a few boys, 17 to 19 years of age; experience not necessary, but boys selected must be prepared to serve an apprenticeship and learn the fundamentals by intelligent and industrious application; splendid opportunity; good salary and lunches served without cost; state age, education and experience, if any. L. B., 900 Times Downtown.

BOY WANTED BY PROMINENT REAL ESTATE FIRM; MUST BE NEAT AND INTELLIGENT; AGE 15 TO 16. CALL TODAY, BETWEEN 9 AND 10, THIRD FLOOR, 907 BROADWAY.

BOY wanted to make himself useful around stock; must be familiar with sample work on cotton piece goods; good chance for advancement; state experience and salary desired; cotton converting concern. Y 2372 Times Annex.

BOY about 17 years old wanted, stock department of large wholesale silk house; good opportunity. S 194 Times.

BOY for general office work; must be public school graduate; good opportunity for advancement. W 1191 Times Harlem.

BOY for errands, wholesale hardware; good opportunity; state age and salary desired. B. R., 726 Times Downtown.

BOY, splendid chance for advancement; must be bright; state salary expected to start. S 223 Times.

BOY for general office work; state religion, &c. K 586 Times.

BOY as messenger, age 16 to 19. Call after 4:30 P. M. only. Room 500, 111 Broadway.

BUYER—Davidson Bros. Co. of Sioux City, Iowa are in need of a thoroughly competent man to buy for and take charge of their wash goods, linens, beddings and domestic departments in all its branches; party applying must have wide experience and splendid credentials; position open Jan. 1—to right man at once. Write full particulars to Ben Davidson, Biltmore Hotel, New York City.

BUYER—Davidson Bros. Co. of Sioux City, Iowa, are in need of a thoroughly competent man to buy for and to take charge of their silk and dress goods departments; party applying must have wide experience and splendid credentials; position open Jan. 1—to right man at once. Write full particulars to Ben Davidson, Biltmore Hotel, New York City.

CHAUFFEUR, mechanic (white); first-class chauffeur who is an expert mechanic and of long experience in private use; state by whom last employed and for what length of time; city reference required. S 1024 Times Annex.

CHAUFFEUR; MUST BE A GOOD MECHANIC; STATE EXPERIENCE AND SALARY DESIRED. H 520 TIMES.

CLERKS—Banking institution, with branches, wishes services of competent bank clerks and tellers. Address Box 204, General Post Office.

CLERK for retail coal office; billing work on typewriter; state age, references and salary. H 507 Times.

COLLECTOR for instalment house, acquainted with New York City and vicinity; good salary and commission; must have car and furnish bond. A. E. Fowler Sales Corp., 243 West 34th St.

COUNTY DISTRIBUTERS, fast-selling household specialty; exclusive territory to few intelligent hustlers who want to make money and establish permanent business; commission; ambition more essential than experience. Room 119, 25 Church St.

DESIGNER FOR ARCHITECTURAL, DECORATIVE AND METAL WORK; ABLE TO PREPARE QUICK SKETCHES, RENDER AND DETAIL SAME. Y 2378 TIMES ANNEX.

DRAFTSMEN, architectural, experienced in residential and alteration work, capable of preparing sketches, wanted at once. S 236 Times.

DRAFTSMAN, wanted to copy plans of buildings; to work by the hour; evenings. M 695 Times Downtown.

DRAFTSMEN, first-class men, on ornamental iron and structural steel details; state experience and salary expected; confidential. S 790 Times Downtown.

DRAFTSMAN, junior, neat tracer and good penman; state experience and salary desired. K 275 Times.

ELECTRICIAN wanted, experienced, who will accept steady position around theatre, working mornings from 8 to 12 each day; salary $15. Apply to Miss Watson Saturday morning 10 o'clock, 112 West 34th St.

HELP WANTED—Male.

ENGRAVER—One who has had some experience engraving on copper cylinders preferred; can make a satisfactory connection with the largest gravure plant in the city if he is the right man; steady work, 44-hour shop and best conditions. Apply by letter, stating age and experience, Intaglio, T 804 Times.

ESTIMATOR—Electrical contractor requires an experienced estimator on electrical installation; must understand all branches of the business and be in close touch with architects, builders and general contractors; ability to follow up estimates and close contracts is essential. Geo. F. Steinert Co., 5 Great Jones St.

EXECUTIVE WANTED FOR TANK CAR RENTING AND OPERATING CO.
An opportunity for the man with a good record to further establish and operate a steel tank car and railway supply company; the company has been in operation several years and the right man can make a future; state experience, &c. Y 2333 Times Annex.

FOREMAN, complete charge shipping and stock rooms; must be employed at present in enameled ware, crockery or similar line; only experienced, active, hard worker considered; write all details, stating salary. S 783 Times Downtown.

GUARDS WANTED.
American citizens of good character to protect railroad property and right-of-way; $5 per day and board; ex-soldiers producing discharge given preference. Apply by letter, giving reference, full particulars as to height, weight, age, &c., K 257 Times.

JUNIOR EXECUTIVE AND CLERKS, preferably but not necessarily familiar with listed, dividend-paying securities, to sell the partial-payment idea and turn spare time into profit; generous commission and promotion to producers. Address Opportunity, Suite 201, 120 Liberty St., New York.

MAN AT ONCE.
A large corporation has an opening for a man from 30 to 40, who is honest, clean cut, ambitious; who is carefully looking about to better his position permanently, with a desire to be connected with an old established, substantial, high class business and earn $75 a week and upward (securities, commission basis). This position carries with it unlimited possibilities for future advancement. If you have made good in your present or last position and feel you measure up ot our qualifications, call for interview with Mr. Orr, 1,410 Canadian Pacific Bldg., 342 Madison Av.

MAN assist cutter, wanted on ladies' coats. H. and A. Rosen, 6-8 West 20th.

MEN, two, wanted by high-class stock exchange house, to solicit accounts; should know buyers of listed securities and be of the type accustomed to earn a salary. See Mr. Morris, Room 319, 55 Broadway, New York.

MEN, HIGH GRADE,
to sell a financial service to successful manufacturers; salary basis. Address particulars; confidential. S 217 Times.

MEN for life insurance as solicitors and collectors; salary and commission; state record of employment last five years. Box 34, Oleck Advertising, 1,133 Broadway.

OFFICE BOYS AND MESSENGERS.
Head of financial organization offers exceptional opportunities to bright, ambitious youngsters, neat appearance, 17-18 years, high school graduates preferred; $50-$55 per month; state age, experience, religion. S 204 Times.

OFFICE BOY, bright, energetic, with fairly good education. The Isbrandtsen Moller Co., 17 Battery Place, New York City.

OFFICE BOY wanted in law office; neat appearance; state age, nationality and salary expected. S 789 Times Downtown.

PASSENGER AGENT, steamship traveling, wanted by transatlantic line; give full details in first letter as to experience, salary expected, languages spoken, &c. Apply K. R., P. O. Box 822, City Hall Station, N. Y.

POLISHERS—We have two good permanent positions for experienced burning in and touching up men at our factory in Newport News, Va. Granby Phonograph Corp., 4 West 57th St.

REPRESENTATIVE to solicit accounts for certified public accountants; commission. H 514 Times.

RESTAURANT MANAGER—must be high-class man, showing results; business is now going; $2,500 yearly. M 458 Times.

ROUTE MAN
for wet wash laundry; exceptional proposition; men experienced in laundry, milk or ice routes preferred. Call evenings 7 to 10, Friday and Saturday, 543 Crown St., Brooklyn.

SALES MANAGER.
Familiar automobile replacement parts; producer; Eastern States; first-class references. K 538 Times.

SALES MANAGER and salesman, experienced, for New York corrugated box manufacturer; salary and commission. Write Box 463, Riteservice Advertising, 621 Broadway.

SECRETARY, private; a thoroughly reliable and experienced man. S 137 Times.

SHIPPING CLERK and Packer—Bright, alert, young man; must be thoroughly experienced in the stationery line and understand the keeping of stock; state references and salary desired. Y 2344 Times Annex.

STENOGRAPHER—Young man for refinery work, must have good stenographic experience to take minutes of meetings and with ability to turn out statistical figure reports on wide carriage typewriter; high school education a necessity; some knowledge of chemistry preferred; state age, nationality, religion, salary. V 818 Times Downtown.

STENOGRAPHER-TYPIST, one having had previous telephone, selling experience preferred, acquaintance with New York building trades an advantage; state salary expected, references and full record, including age and whether now employed. S 210 Times.

STENOGRAPHER—Good opportunity with public stenographer for ambitious young man; law experience; Christian firm; state full particulars and salary desired. M 700 Times Downtown.

STENOGRAPHER—Busy executive desires young man as junior stenographer; preference for man with some experience; small salary to start; state age and salary desired. S 1018 Times Annex.

STENOGRAPHER—Hours 8 to 6; salary $20. Van Dyk & Reeves, 167 41st St., Brooklyn.

TEACHERS, experienced, to teach Sunday mornings in Sunday school of Brooklyn Synagogue, 933 Eastern Parkway. Apply to Nathan Sweedler, 44 Court St., Brooklyn.

TEACHERS, educated men, to give private lessons elementary English to Hebrews. Suite 718, 1,123 Broadway.

TRAVELING PASSENGER AGENT, Continental birth preferred, for transatlantic steamship line; state qualifications, experience, languages spoken and salary expected. Apply K. S., P. O. Box 822, City Hall Station, N. Y.

UPHOLSTERER wanted, one that is experienced in wholesale and repair work only a good steady man need apply. Providence Upholstering Co., 280 Richmond St., Providence, R. I.

YOUNG MAN, experienced in cotton futures business. Apply Room 406, 24 Stone St.

YOUNG MEN wanted, between 18 and 25 years, for inspectors and testers on electrical and mechanical apparatus; no previous experience necessary; starting rate 39c and up, depending on education and experience. Write, giving age, education and previous experience. V 763 Times Downtown.

YOUNG MAN,
good appearance, to sell from house to house a nationally advertised shoe; must have a clear record and willing to work; experience not necessary; state age, experience and salary expected. T 314 Times.

YOUNG MAN
to learn to sell shoes; high-grade retail store; must have clean record and willing to work; experience not necessary; state age, experience and salary expected. T 313 Times.

YOUNG MEN—Exceptional opportunity for live wires only; a real proposition selling novelties on commission basis. Call 9 to 12, R. & B. Sales Co., 30 East 23d St., 5th floor.

YOUNG MAN, resident buyer's office, some experience; good opportunity; references. S 222 Times

YOUNG MAN wanted for wholesale cloak and suit house to wait on trade; experienced; state salary. S K 211 Times.

RAILROAD MEN.
Pennsylvania Railroad.
Applications in person or by letter may be made for employment to take places made vacant by such men as may leave the service.
Give age, previous experience, if any; names of not less than two references, or enclose letters of recommendation; physical examination at expense of company is required.
EMPLOYMENT OFFICE,
Pennsylvania Railroad,
109 West St., New York City, or
STATION MASTER'S OFFICE,
Jersey City Terminal,
Jersey City, N. J.

HELP WANTED—Male.

YOUNG MAN, about 25, in an insurance company office; one familiar with insurance accounting, statistics and payroll audits; good opening for an energetic, capable and experienced man. L 442 Times.

BRAGER OF BALTIMORE
WANTS A
MERCHANDISE MAN AND
SALES MANAGER.
A MAN EQUIPPED, BY SUPERIOR MENTALITY AND DEPARTMENT STORE EXPERIENCE, TO ACT AS ASSISTANT TO OWNER; ONLY MEN OF UNDOUBTED MANAGERIAL CAPACITY WILL BE CONSIDERED.
WRITE AT ONCE, GIVING AGE AND FULL PARTICULARS, TO
A. STANLEY BRAGER,
BRAGER OF BALTIMORE,
BALTIMORE, MD.

Salesmen.

ADVERTISING SALESMAN,
experienced in business, soliciting agency; exceptional opportunity for capable man on weekly publication; commission; state experience and full particulars. M. Z., 39 Times.

CONTRACT SALESMEN WANTED TO SELL CARPETS, FURNITURE AND UPHOLSTERY; MEN WITH EXPERIENCE AND FOLLOWING ONLY NEED APPLY; DRAWING ACCOUNT AGAINST COMMISSION; GIVE REFERENCES IN FIRST LETTER. S 757 TIMES DOWNTOWN.

MEN—Two capable men between 25 and 50, to represent in metropolitan area largest manufacturer of high-grade office and store device; inexperienced men selling our product earning $40 to $50 to start; drawing account against commission for those who qualify; interviews granted between 10 and 4, at 3 Park Row, Second Floor.

MERCHANDISING SALESMAN WANTED.
We want to get in touch with a man under 40 years of age who has had above experience in meat products; state salary expected, past experience and if employed at present; only those who have had this experience need apply. S 180 Times.

PRINTING SALESMAN, one with good connections, who can bring in business; good opportunity; commission. G 919 Times Downtown.

SALES CAREER
OPEN TO
YOUNG MEN
OF AMBITION AND CHARACTER AND OF NEAT APPEARANCE, BY AN UNDERWEAR AND HOSIERY CONCERN; experience not necessary, but desirable; salary and commission basis. Apply in person Saturday and Monday mornings, Oct. 22d and Oct. 24, to H. A. Cone, 8th floor, 251 4th Av.

SECURITY AND OTHER SALESMEN.
An opportunity which rarely occurs to permanently connect with an enterprise regarded as destined to become the leading industrial in its line is now open to honest, loyal, hard-working men in every line, who can demonstrate real selling ability; the enterprise is established, going at full blast, remuneration in commissions is sufficient to attract high calibre men who desire an opportunity where the largest remuneration for their actual work may be obtained and at the same time become associated with real men doing big things; this is opportunity knocking to honest, loyal men. Call 9 A. M., Room 503, 300 Madison Av., at 41st St.

SECURITY SALESMEN WANTED.
Three experienced security salesmen to sell stock issue of established, dividend-paying financial institution, the Directors of which are men of the highest influence and standing and who will co-operate actively with the salesmen who qualify; commission basis. Apply Rooms 811-19, 170 Broadway. Ask for Mr. Reed or Mr. Turner.

SHOE SALESMAN—Must be thoroughly experienced and of good appearance; steady position and salary. K. N., 209 Times.

SPECIALTY SALESMEN
who have successfully sold office appliances and kindred lines whose income have declined because of business retrenchment and who seek more substantial and profitable connection can find opportunity with a prominent stock and bond house concentrating on the sale of listed dividend-paying securities on the partial payment plan; salary dependent upon productivity. Ask for Mr. Glinn, Room 6, 41 Pine St., New York.

SALESMEN traveling for Eastern States and Canada to call on banks and retail trade; new advertising proposition, worth $5,000 a year and upward; straight commission; no advances. 817 Gotham National Bank Bldg., 1,819 Broadway.

SALESMEN, experienced in selling office partitions and cabinet work for offices, banks and showrooms; state experience and salary desired. Address "K. N.," P. O. Box 822, City Hall Station, New York City.

SALESMAN—A hardwood flooring manufacturer desires to secure a salesman to handle their product in New York City and vicinity; only those experienced will be considered; answer, giving experience and salary expected. S 214 Times.

SALESMEN, to sell veils, department and millinery stores; state age, experience, salary or commission. A. B., 30 Times.

SALESMAN,
Auto accessory, now calling on garages, to handle standard lines of gaskets, cable bulls, &c., as side line; nice commission. Room 36, 1,929 Broadway.

SALESMAN for New England concern to take a side line of pillow cases and cotton piece goods; territory all of New York State, Pennsylvania and Central West; on commission basis. H 493 Times.

SALESMEN—Educated young men of attractive personality to sell education to Jewish business men; salary and commission after short period of training. Ask Mr. Stone, Suite 718, 1,123 B'way, between 3 and 6.

SALESMEN—Experienced grocery salesmen with established trade among hotels, restaurants and institutions; salary and commission. Apply in confidence, S 776 Times Downtown.

SALESMEN, FOR SECURITIES DEPARTMENT OF N. Y. BANKING HOUSE; $5,000 TO $7,500 YEARLY COMMISSION BASIS. APPLY TO MR. KROTH, SUITE 604, 293 BROADWAY.

SALESMAN, by well-established lighting fixture concern; only those thoroughly experienced, with proved sales records, need apply; salary or commission; give full particulars; strictest confidence assured. S 173 Times.

SALESMAN, high-grade line steam and hydraulic packings; man familiar with industrial plants metropolitan district; also one familiar with marine trade; state age, experience, salary. G 915 Times Downtown.

SALESMEN, experienced with following to sell low priced line of traveling bags in New England States, Middle West and South; commission. United Bag Co., 625 Broadway.

SALESMEN—Popular priced children's colored dresses, all territories open; only one with trade need apply, main or side lines, commission. R. S., 619 Longacre Building.

SALESMAN, experienced only; the largest out-of-town violin school in the world; big salary; permanent. Write Beatus, 9 Livingston Place.

SALESMEN—Financial assistance service; big money; future for hard work; commission. Call mornings, 342 Madison Av., Suite 1207.

SALESMEN, wholesale coal experience essential; vicinity New York; commission and drawing account; confidential. S 146 Times.

SALESMAN, experienced in selling and leasing of property, for Hudson Co., N. J.; commission. Y 2340 Times Annex.

SALESMAN—New magnet trouble light for automobiles; exclusive territory contract on percentage basis to right party. Antrim & Co., 90 West St., Room 2308.

SALESMEN with following of office and department store trade to handle line of tailor-made waists; commission. Schwartz Waist Co., 143 Greene St.

SALESMEN wanted, with established department store trade to represent our toys as a side line; commission. S 797 Times Downtown.

SALESMEN to carry side line of ladies' and men's popular priced silk hosiery; small sample line; references; strictly commission. S 148 Times.

SALESMAN, experienced, to sell strong mill line plain and fancy cotton goods to waist and dress manufacturers; drawing account if warranted. S 227 Times.

SALESMEN on commission, to sell advertising space on theatre curtains; big money for real salesmen. Emery Co., 118 East 28th.

SALESMAN—Shirt salesman wanted to sell a fine line of men's shirts for out-of-town trade; salary or commission. M 546 Times.

SALESMAN, experienced, to sell wool jersey cloth; commission basis. Box 108, 1214 Wilson Building.

SALESMEN for instalment furniture house; splendid opportunity for energetic, experienced men. Y 2356 Times Annex.

SALESMEN, button, experienced, with following in cloak and dress trade; salary and commission. S 197 Times.

SALESMAN wanted, experienced dry goods store. Max Levin, 253 Av. A.

SALESMEN to sell paints and roofing; commission. Kanouse Co., 347 5th Av.

HELP WANTED—Male.

Salesmen.

SALESMEN.

Take my case, for instance:

A year ago I was living in a dingy little flat in Harlem, paying $35 a month rent. $50 a week looked like a million dollars to me. I was out of work and had no money saved up.

And when I read a Business Builders' advertisement just as you are now reading this one, I doubted the opportunities it offered to average men, just as you are now doubting them, but I investigated. During MY FIRST WEEK with this organization I earned $109. During my first month I earned more than $1,000. Six months later I was promoted to an executive position, and shortly after received a second advancement.

My record was not at all unusual. Many men overshadowed me. I am only one of more than one hundred men who have been promoted by this institution during the past year.

I left school at the age of 15. It isn't probable that I have any greater ability than you possess.

The difference between average men isn't much when you come right down to it. I know what I'm talking about, for I am in charge of a Business Builders' sales unit of over 100 men.

Mr. Elliott, the head of this organization, says that the trouble in business is NOT the lack of men WITH ABILITY, but the terrible lack of ability of men to USE their ability.

Think that over! It's true, isn't it? I KNOW it was in my case. When I woke up and realized all I had missed through the year—a comfortable home, good clothes and the other things that money can buy—I wanted to take every man I knew by the shoulders and look him straight in the eyes and tell him my SECRET.

I wanted to say to him, "WAKE UP! The years are flying past and you must make good before you are 40. Your chances grow slimmer after the full vigor of your youth begins to go. WAKE UP!"

You are either out of a job or you aren't satisfied with the one you have. That's why you are reading this advertisement.

We need men and you need a job—so come up and let's talk it over.

We have contracts with seven corporations in different industries to furnish 450 men, trained for sales executive positions. These positions will pay salaries of $100 a week and up. Good jobs.

You earn your opportunity to be appointed to one of these positions by selling their securities. And don't be frightened by that word "securities." You're wrong about not wanting to sell securities. I felt very hesitant about selling securities, too, but that was because I had a lot of wrong ideas about them. Every business is financed by selling securities and these corporations are all established, successful companies.

You will earn a good living in commissions while you are learning in our training classes salesmanship and sales executive work.

I have tried as best I could to interest you enough to come up and see us. That's all. I only hope these words of mine will make you want to come up and investigate thoroughly for yourself. You owe it to yourself and your family to find out ALL about it.

I hope my effort will be the means of helping a few men to better jobs, for it has meant so much real solid satisfaction to me to wake up to my opportunities and really USE my ability and be able to buy the things in life that I saw other people having.

J. J. BROPHY,
Unit Sales Manager.

Call between 10 A. M. and 1:45 P. M., or between 8 and 8:30 P. M.

Ask for Mr. Wells, 12th floor.

JAMES W. ELLIOTT'S
BUSINESS BUILDERS, INC.,
Knickerbocker Building,
12th and 13th Floors,
42d St. and Broadway.

SALESMEN AND SOLICITORS, INVESTIGATE.
Under our system your earnings are limited only to extent of your own efforts, yet to those who qualify our guarantee of weekly earnings provides for compensation for the weeks when sales are not in evidence; our service proposition is one of real interest to automobile owners in Greater New York and vicinity, the commission is liberal and you participate in renewals; leads are furnished. Write, call or telephone A. A. O., 1,767 Broadway. Circle 861-2-3-4.

SALESMAN
$150 cash commission paid for any one lead that results in sale of 5½ ton Mack, 5 ton Pierce Arrow, 3½ ton Packard, 3 ton White, 3 ton Riker-Locomobile, new 5 ton Walters, new 1 to 5 ton Garys; our trucks quick sellers because our prices are less than half regular list. Apply to Mr. Roskam, Truck Company of America, 1681 Broadway at 53d St.

SALESMAN—Large manufacturer of cork specialties doing national business will employ men who are willing to take up residence in large cities throughout the United States; must be of exceptional sales ability and be able to furnish bond; excellent opportunity for promotion to branch manager; men of proven sales ability only need apply; salary and bonus arrangement. T 310 Times.

SALESMAN FOR NEW YORK CITY.
OFFICE ESTABLISHED TEN YEARS.
Young man, 20-25 years of age, with some actual bookkeeping experience; we manufacture highest grade office forms and devices, selling direct to consumers; a permanent salaried position guaranteed to the right party and advancement limited only by ability. Address General Manager, P. O. Box 457, Keene, N. H.

SALESMAN—$10,000,000 corporation, manufacturing high-class line of nationally advertised, trade marked merchandise sold to department, dry goods, men's wear and clothing stores, has very desirable territory open; commission basis; full particulars in first letter; state if own car. Apply to Y 2350 Times Annex.

SALESMEN, if you are out of employment and believe in yourself we are in a position to show you how you can make $10-$20 a day selling automobile accessories; this is strictly a commission proposition; unlimited territory open for 25 exceptional men who are hustlers. Call between 10-12 A. M., Room 916, 11 Broadway.

SALESMAN.
To a suitable man covering Michigan, Indiana, Wisconsin and States West, we are prepared to give our line, rompers, creepers, suits, dresses, &c., and make satisfactory arrangements; commission. Apply in writing only, Manchester Romper Co., 116 West 14th.

SALESMAN—BUSINESS MAN FOR LOCAL AND OUTSIDE TERRITORY INTERVIEWING SUBSTANTIAL BUSINESS MEN REGARDING GOVERNMENT COMPILED INFORMATION; WORKING ON LEADS ONLY; COMMISSION, BONUS AND EXPENSES. 40 WEST 39TH ST., 2D FLOOR. ASK FOR MR. BARCUS.

SALESMAN, or man who can be trained as such, of good appearance, preferably married; nationally known line of brushes, mats and dusters; exclusive territory and exceptionally good opportunity; liberal commission; call 9 to 12 A. M. Silver-Chamberlain Co., 1 East 42d St.

SALESMAN—A camp and athletic outfitting concern want a man to call on camp and school directors; must possess salesmanship ability; a good personality and education; only those with experience considered; commission basis; state fully qualifications and previous experience. K 562 Times.

SALESMAN,
experienced drug or confectionery salesman preferred, forceful and determined; excellent opportunity for right man; apply by letter only; salary and bonus.
THE CHARLES E. HIRES COMPANY,
343 Lexington Avenue.

SALESMEN—Splendid opportunity to earn big money selling new book with instantaneous appeal; those having book selling experience preferred; liberal commissions. Write ADPRESS, 41 Mercer St., New York.

SALESMEN, ATTENTION!
The Book of Knowledge, 2 West 45th St., New York City, has vacancies for ambitious salesmen who will not be satisfied with less than $100 per week in commissions.
LEADS FURNISHED.
SEE MR. FINDLEY, 7TH FLOOR.

SALESMEN—Liberal commissions; we insure men's wages against sickness and accident; substantial death benefit; part or full time; experience unnecessary; mornings. National Casualty Company, 49 Maiden Lane, Room 302.

SALESMEN—Six hustling typewriter salesmen to cover good territory selling a high-grade typewriter, $5 down and $5 per month; salary and commission or straight commission. Regal Typewriter Co., Inc., 309 Broadway.

HELP WANTED—Male.

Salesmen.

SALESMAN.
PROMINENT STOUT COAT AND SUIT HOUSE
has an opening for a salesman for Iowa, Nebraska and Kansas.
Unusual opportunity for man with established following. Address by letter only, stating full particulars, territory covered, amount of sales; stout experience unnecessary; salary or commission.
MYER GANS SONS & CO., INC.,
151 WEST 26TH ST.

SALESMAN.
DOMESTICS.
GIMBEL BROTHERS,
33d St. and Broadway.
Wish to engage a salesman thoroughly experienced in domestic yard goods department.
Apply Superintendent, Selling, 5th Floor.

SALESMEN.
Real live salesmen in every city and county within 100 miles of New York to represent us in merchandising an automobile accessory of exceptional merit; earning capacity limited only by ability and efforts expended; exclusive territories to men of moderate financial responsibility; commission. Write D. N., 520 Presbyterian Building.

SALESMEN.
ITALIAN-AMERICAN, WITH KNOWLEDGE OF ITALIAN LANGUAGE CAN CONNECT WITH A BANKING HOUSE IN THEIR SECURITIES DEPARTMENT; MUST BE OVER 30 YEARS OF AGE; $5,000 TO $7,500 YEARLY, COMMISSION BASIS. APPLY TO MR. DE VIVO,
SUITE 604, 293 BROADWAY.

SALESMAN.
Experienced traveling man to handle manufacturer's specialty as a side line in exclusive territory. An easy selling, universally used specialty sold direct to the furniture, hardware, department and housekeeping retail stores. A BIG MONEY MAKER—A BIG REPEATER. Small sample and pictures. Drawing account against commissions. State age, territory covered, lines selling and references. T 311 Times.

Employment Agencies.

PERSONNEL EXCHANGE, INC.
H. H. JARRETT, PRES., 123 LIBERTY ST.
LAWYER, member N. Y. Bar, $2,600.
CASHIER, 26-30 or bank teller, $1,500.
BANK CLERK, receiving teller's dept., $20.
STENO.-CLERK, $20. STENO.-BANK, $20.

FITCH PERSONNEL SERVICE.
15 EAST 40TH, MURRAY HILL 2929.
Bookkeeper with export experience, $110; letterer on map record; must be good writer; Stenographer, high school education; other desirable openings daily; Christian firms.

WEAVER EMPLOYMENT SERVICE.
574 5TH AV., (47TH)
Clerks (two high school graduates) for statistical clerical work, $20.
Clerk-Stenographer, $22.

BOOKKEEPER, stenographers, clerks, general office help. Smart Agency, 367 Fulton St., Brooklyn.

HELP WANTED—Male.

Employment Agencies.

AMERICAN
EMPLOYMENT
EXCHANGE, INC.
115 Broadway
Immediate needs in our 5 Depts, include
SALESMAN, exp. on chemicals; $50 and com.
DOCTOR, young Allopathic, foreign post; $300.
LAWYER, insurance claim exp.; $2,500.
OFFICE MANAGER, for Hebrew Ass'n., steno., with knowledge bkkping; $40.
COPY WRITER, must describe wearing apparel, excellent op.; $40.
CREDIT CLERK, knowledge bkkping; $30.
CLERK, Bronx concern, good penman; $25.
STENOGRAPHERS (2), high school education; $1,000.
BOYS (27), A1 type, for Christian houses; $10-$13.
CALL BEFORE 2 P. M., ROOM 708-9-10.

ELSIE DIEHL AGENCY,
1 BEEKMAN ST., 34 PARK ROW.
NO REGISTRATION FEE.
STENOGRAPHER-SEC'Y., clean cut chap, who can take at least 150 words per minute; good salary; position downtown.
BOOK.-STENO., uptown, $30.
BOOKKEEPER POSITION, Richmond Hill, $30.
BOOKKEEPER, GLOVE experienced, $35.
ELLIOTT-FISHER OP., Brooklyn, $23.

THE PERSONNEL COMPANY.
9 CHURCH ST. CALL 9-1 ONLY.
CABLE CLERK, export house $30-$35.
Mail clerks, 12-8 A. M. Add. Mach, $1,020.
SALESMEN, experienced, traveling, $200 mo.

Instruction.

WHY NOT SETTLE THE QUESTION NOW?
Let us make an analysis of your abilities to determine the vocation you are best fitted for. There is no guesswork. Our analysis is based on known scientific laws and our advice is specific. Call here for further details. Booklet "K" free. Merton Institute, 96 5th Av. (at 15th St.), New York. Tel. Watkins 9795.

ACCOUNTANCY.
Are you interested in training for the C. P. A. degree or for an executive position as Controller, Treasurer or Office Manager? If so, investigate the professional courses of Pace Institute. Write for helpful booklet, "Making Good," and Bulletin 25. Pace & Pace, 30 Church St., New York.

HOTELS NEED TRAINED MEN.
Nation-wide demand for trained men; all departments, hotels, clubs, apartment houses; uncrowded field; fine living; quick advancement; our methods endorsed by leading hotels everywhere. Write for particulars, Lewis Hotel Training School, Desk 123, Washington, D. C.

AGENTS WANTED.

WE WANT exclusive district agents for merchandising proposition of exceptional merit and earning power in each city and county in New York and New Jersey. Agency requires modest capital to finance; splendid opportunity for the right man; commission. State qualifications. Write K. L., 520 Presbyterian Building.

AUTOMOBILE Owners! Are you interested in learning how to increase your income by selling automobile signals part of your spare time? Investigation invited. Write or call Mr. Ryan, Room 933, 47 West 34th.

AUTOMOBILE EXCHANGE

A large range of selection in used automobiles. Rate 65 cents an agate line.

BENZ 1920 town limousine; mileage 706; cost $7,500; accept $2,450. 1,666 B'way.

BUICK 1920 7-passenger touring, like new; no dealers; reasonable. 5070 Circle.

BUICK 1921 7-Pass. Two tops.
CADILLAC 7-Pass. Amesbury Sub. Sedan.
CADILLAC 1920 Amesbury Sub. Sedan.
CADILLAC 1919 Collapsible Cabriolet.
CADILLAC 1918 Limousine, Touring, Sedan.
CHANDLER 1920 Sedan.
PACKARD 1920 Holbrook Sub. Sedan.
PACKARD 1920 4-pass. Fleetwood Sport.
PACKARD AUTO EXCHANGE,
10 West 60th St. Columbus 5078.

BUICK 1920 Sedan, refinished; excellent condition. Seen 680 5th Av., Cook-Macconnell.

BUICK BARGAINS.
SEDANS, COUPES, TOURINGS, Roadsters.
C. H. Flack Co., 240 West 54th St.

BUICK 1921 coupe, large model; equipment. Seen 680 5th Av., Cook-Macconnell.

CADILLAC 1921 Brewster type suburban.
CADILLAC 1921 special sedan.
CADILLAC 1919 4-passenger touring.
CADILLAC 1919 5-7 passenger sedan.
CADILLAC 1919 limousine.
CADILLAC 1918 touring.
CADILLAC 1919-1918 4-passenger coupe.
CADILLAC 1919 roadster, rumble seats.
HUDSON 1921 coupe.
HUDSON 1921 4-passenger sport touring.
McFARLAN latest model 7-passenger touring.
PEERLESS 1920 sedan, coupe and touring.
PACKARD 1921 touring.
PAIGE 1920 4-passenger coupe.
PIERCE-ARROW 1920 38 landaulet.
ALSO MANY OTHERS.
TIME PAYMENTS ARRANGED.
MEYERS & STARK, INC.,
1,890 B'WAY (63d). COL. 6970.

CADILLAC 1921 7-pass. Sedan.
CADILLAC 1921 4-pass. Phaeton.
CADILLAC 1919 4-pass. Sport Model.
PACKARD 1921 "12" Touring, $3,250.
PACKARD 1921 4-pass. Sport Sedan.
PACKARD 1921 "12" Sport Sedan.
LOCOMOBILE 1921 Limousine, like new.
McFARLAN 1920 Sport Model, $2,500.
STUTZ 1920 Speedster, run 3,200 m.
COLE 1921 Suburban Sedan.
DANIELS 1919 Sedan, like new.
ELCAR 1922 "6" Sedan, new; $1,795.
OAKLAND 1921 Sedan, like new; $975.
FORD 1922 Speedster, new, "Spec."
LANCIA "35" Runabout, latest model.
MERCER Sport model, like new, $1,875.
Trades considered. Time payments arranged.
RIPPETH MOTOR CAR CO., INC.
1,750 Broadway (56th). Circle 227

CADILLAC 1919 tour., also 1917 sedan.
COLE 1920 7-pass. touring.
DANIELS 1920 4-pass. touring.
HUDSON 1920 limo.; also 2 & 4 p. speed.
MARMON 1920 7-pass. sedan.
MERCER 1920 speed., also 1919 sedan.
PAIGE 1921, "6-66" coupe.
PEERLESS 1920 sedan, also 1921 tour.
THE M. & M. CO.,
123 West 64th. Columbus 2798.

CADILLAC "59" Limousine.
CADILLAC "59" Victoria.
BUICK 1921 Ames Type Sedan.
PACKARD 1920 Touring.
HUDSON 1920 Sedan.
MERCER 1920 Sedan.
SCHOONMAKER & JACOD,
1,860 Broadway, at 61st St.

CADILLAC 1920 Victoria, 4-pass.
CADILLAC 1919 Phaeton, 4-pass.
CADILLAC 1918 Roadster and Sedan.
HUDSON 1920 Speed. and Coupe.
CHALMERS 1920 Sedan, like new.
50 OTHER BARGAINS.
LOBELL-ABORN, 237 WEST 55TH ST.

CADILLAC coupe, 1917; repainted; good condition.
ROLLS-ROYCE,
Plaza 8901. 785 5th Av.

CADILLAC USED CAR DEPARTMENT.
ALL MODELS.
DETROIT CADILLAC MOTOR CAR CORP.,
7 WEST 61ST STREET.
TELEPHONE COLUMBUS 7700.

CADILLAC 1919, "57 F. F." 4-passenger sport, like new; price $1,800.
YORK MOTORS CORPORATION,
Distributors Lincoln Cars,
218 West 58th St. Circle 6363.

CADILLAC 57 7-passenger Amesbury suburban, excellent running condition; just reupholstered and repainted; no dealers. Spring 7507.

CADILLAC—Private family offering for sale late 1918 7-passenger limousine, No. 57; run about 15,000 miles; price $2,500. T. J., 873 Times Downtown.

CADILLAC model 55 touring car, repainted, 2 extra tires, like new. Sunlight Storage Warehouse Co., 1,050 Atlantic Av., Brooklyn. Prospect 2600.

CADILLAC 1920 ROADSTER.
Beautiful four-passenger, practically new; five new cord shoes, wire wheels. Adelphi Warehouse, 152 West 90th. Riverside 1773.

CADILLAC 1920 COUPE.
Beautiful four-passenger, practically new. Adelphi Warehouse, 152 W. 90th. River. 1773.

CADILLACS, late model sedans, coupes, limousines; attractively priced. Herman Karp, 1,666 B'way.

CADILLAC 1919 Coupe; exceptional order; bargain. Seen 680 5th Av. Cook-Macconnell.

CADILLAC, late 1920 limousine, like new; must sell. 1,866 Broadway (62d).

CADILLAC 1921 coupe; cannot be told from new; must sacrifice. 1,866 Broadway.

CADILLAC 1919 touring car, like new; $1,300. 897 Flatbush Av. Prospect 7027.

CHANDLER 1921 7-PASS. TOURING.
Mechanically perfect; demonstration. Phone Bensonhurst 9190.

COLE Suburban Sedan, excellent condition, cheap. Mrs. Fuller. Tel. Riverside 9431.

CUNNINGHAM cabriolet, 1919; good condition.
ROLLS-ROYCE,
Plaza 8901, 785 5th Av.

DANIELS late model sedan, rebuilt by Daniels Motor Company; 90-day guarantee; like new; all new rubber; sacrifice. A. Elliott Ranney Co., 244 West 59th St.

DANIELS 1920 4-passenger sport; plenty of extras; 90 days' guarantee; like new. A. Elliott Ranney Co., 244 West 59th St.

DODGE 1921 coupe, like new; $1,150. Herman Karp, 1,666 Broadway. Circle 65.

DODGE BROTHERS,
RECONDITIONED
USED CARS.
Dodge Brothers Sedan.
Dodge Brothers Coupe.
Dodge Brothers Limousine.
Dodge Brothers Touring.
Dodge Brothers Runabout.
Dodge Brothers Commercial Cars.
1920 Chevrolet Sedan.
1920 Chevrolet Runabout.
1920 Ford Sedan.
1919 Oakland Coupe.
1920 Overland Coupe.
1919 Maxwell Coupe.
1920 Ford Touring.
Time Payments and Trades considered.
BISHOP, McCORMICK & BISHOP, INC.,
Exchange Car Dept.,
Exchange Car Dept.,
1,243 Fulton St., Brooklyn, N. Y.
Telephone Decatur 4100.

FORD 1921, fine condition; two extra new tires; Decker lock, demountables, self-starter; $400. Write K 280 Times.

FORDS—Passenger and trucks; auction prices. 20th Century Auto, 250 W. 54th.

FORD touring, equipped; three months old; price $112 below list. South 1897-M.

FRANKLIN sedan, in excellent condition; no dealers need apply. Eichner, Room 201, 1,545 Broadway. Bryant 7743.

FRANKLIN touring, 1920; paint good and mechanically perfect. Mr. Brockett, 253 West 63d.

HAYNES 1920 seven-passenger sedan, completely rebuilt and repainted; will take small car in exchange; terms. Haynes, 8th floor, 250 West 54th St.

HAYNES, nearly new, 1921, five-passenger brougham; rebuilt, repainted; excellent condition; will sell at a very low price; terms. Haynes, 8th floor, 250 West 54th St.

HAYNES seven-passenger touring, late 1920 model, rebuilt, repainted; car like new; bargain; terms. Haynes, 8th flooor, 250 West 54th St.

HAYNES—SPECIAL OPPORTUNITY.
1921 7-passenger sedan, practically new; sacrifice $2,600; private. Phone Flushing 2658.

HUDSON MOTOR CAR CO. offers a large assortment of their own and other make of cars at prices greatly reduced; many cars in our assortment have been overhauled, refinished, fitted with new tires and will be sold with guarantees. 236 West 59th St.

HUDSON coupe, 1920, excellent condition; new Firestone cord tires, slip covers. Original owner, Mr. Senior, care Reo Co., 1,880 Bedford Av. Prospect 5510.

HUDSON 1920, 4-passenger sport, mechanically perfect; no dealers; bargain immediate purchaser; many extras, new rubber. Bryant 4574.

HUDSON late 1920 seven-passenger touring; first-class condition; bargain for quick sale; terms. Haynes, 8th floor, 250 West 54th St.

HUDSON limousine, model J, good condition. Used Car Department, Harrolds Motor Car Co., 233 West 54th. Circle 1800.

HUPMOBILE, 5-passenger, sedan top, 2 new cord tires; will give any demonstration; sacrifice $325. Seen 9 to 5 garage, 210 East 24th, or phone Gramercy 1799.

LOCOMOBILE 1917, 48, touring and limousine body, mechanically perfect, $1,500. Phone Longacre 1970.

LOCOMOBILE 1918 collapsible limousine; cost $13,500; accept $4,500. Herman Karp, 1,666 Broadway.

McFARLAN 1918 Touring; splendid condition; bargain. 1,088 Bedford Av., Brooklyn. Decatur 7679.

MILBURN ELECTRIC COUPE
seating four, new tires, excellent shape; demonstrated; bargain. Prospect 6831.

MOON 1920 touring, perfect mechanical condition; exceptionally smart appearance; fully guaranteed. Woods Co., Moon Distributers, Bedford Av. at Fulton St., B'klyn.

MURRAY TOWN CAR.
FIRST-CLASS CONDITION; MUST BE SOLD AT ONCE AT BEST OFFER; BARGAIN FOR PRIVATE OWNER OR HIGH-CLASS TAXI. S 782 TIMES DOWNTOWN.

NASH 1920, 7-passenger touring; 7,000 miles; $650. K 877 Times.

NATIONAL Sextet Sedan 1920, special body, color and upholstery; fully equipped car; is in perfect condition; cost $6,300; will sell very reasonably. F. C. Noble, Fordham 4300.

OLDSMOBILE owner going West, will sacrifice 1921 sedan, 8-cylinder, 7-passenger; run less than 8,000 miles; extras; price $1,650; no agents. H. Lee, 58 West 15th St. Watkins 9964.

OLDSMOBILE, 1920, light 6, touring; used very little; bargain. Woods Co., Moon Distributers, Bedford Av. at Fulton, Bklyn.

OLDSMOBILE 1920 6-cylinder touring car, good condition. Sunlight Storage Warehouse Co., 1,050 Atlantic Av., Brooklyn. Prospect 2600.

PACKARD 3-35 twin 6 touring car, attractive body; price very reasonable.
ROLLS-ROYCE,
Plaza 8901. 785 5th Av.

PACKARD twin six limousine, 1919, special Fleetwood body; perfect condition; just overhauled; cost new $10,500, sacrifice. Broad 4562.

PACKARD Landaulette, 1914, 48 H. P.; mechanical condition and paint exceptionally good; Westinghouse shock absorbers; $600. Stevens-Duryea, 1,872 Broadway. Col. 457.

PACKARD coupe, 3-35, twin 6; special Fleetwood body; has run less than 6,000 miles; private owner; minimum price $4,600. Phone Circle 2945.

PACKARD 1919, 4-pass. de luxe; splendid condition. Herman Karp, 1,666 Broadway.

AUTOMOBILE EXCHANGE

Daily opportunities for acquiring desirable used cars. Rate 65 cents an agate line.

PACKARD Fleetwood sedan, exceptional condition, current model; private owner; must sell; demonstration. 204 West 76th St., Saturday after 2:30.

PACKARD 2-35 Special Roadster, extra good condition; must be sold at once; make offer. Call Bailey, Bowling Green 7610.

PAIGE 1920 COUPE.
Beautiful four-passenger, practically new. Adelphi Warehouse, 152 W. 90th. River. 1773.

PEERLESS touring, 1919; have just overhauled and repainted; sell very reasonable. Call evenings, Mr. Steele, 2,828 Tilden Av., Brooklyn, near Bedford.

PEERLESS 1919 coupe; practically new; also touring; bargains. Herman Karp, 1,666 B'way.

PIERCE-ARROW COUPE.
1920 model, 48 H. P., seats 4; very dignified car; little mileage; any demonstration; privately owned; no agents or brokers considered. Telephone Walter Hess, Columbus 8200.

PIERCE-ARROW touring car, 1920, 48 H. P.; perfect condition; beautiful appearance; cheap.
ROLLS-ROYCE,
Plaza 8901. 785 5th Av.

PIERCE-ARROW brougham, 1918, good condition.
ROLLS-ROYCE,
Plaza 8901. 785 5th Av.

PIERCE-ARROW 1920 suburban limousine; full equipment; Westinghouse shock absorbers; excellent condition; $6,000. Phone John 6358.

PIERCE-ARROW 1920 38 limousine; used only 10 months; mechanical condition and paint exceptionally good; attractive purchase; $4,800. G. R. Ruckert Co., Broadway and 57th St. Circle 157.

PIERCE-ARROW 1920, 4-passenger touring, like new. Used Car Department, Harrolds Motor Car Co., 233 West 54th St. Circle 1800.

PIERCE-ARROW 1920 special Fleetwood touring; like new. Used Car Department, Harrolds Motor Car Co., 233 West 54th St. Circle 1800.

PIERCE-ARROW 1917 "38" landaulet; looks like new. 21 West 62d St.

RESTA special racing car, brand new, can be raced or converted into fast runabout; fully guaranteed throughout. Dario Resta, 17 West 50th St.

ROLLS-ROYCE chassis, rebuilt motor; fine condition; $3,000. Astoria 3185.

SCRIPPS-BOOTH 1920 touring; condition like new; guaranteed; bargain. Scripps-Booth Co., Bedford Av. at Fulton St., Brooklyn.

STEARNS-KNIGHT 1920, 7-passenger sedan; perfect condition; like new; price $2,800. Mrs. M. Giese, 57 West 1st St., Bayonne, N. J.

STUTZ special touring body, 2 spare cords; $975. Telephone 6264 Plaza between 2 and 6 o'clock.

STUTZ late 1920 4-passenger touring, A1 shape; price right. Call Columbus 6055.

SUBURBAN sedan body, now under completion; reasonable price. 18-20 West 63d St. Columbus 6026.

WESTCOTT 1919, like new; completely overhauled; new motor; special touring sedan, built last July; new tires; complete accessories. Phone Wadsworth 6302 before noon or after six. No dealers.

WHITE, 5-pass., extra seat, good condition; must sacrifice. H 472 Times.

WINTON SIX, Model 25, 7 pass., limo-sedan; has been rebuilt, very little mileage, repainted Brewster green, Westinghouse air springs; fully guaranteed. The Winton Co., Broadway at 70th St.

WINTON SIX, tourning and limousine cars, all in excellent mechanical condition; some have been repainted; your old car taken in trade as part payment. The Winton Co., Broadway at 70th St.

Unused Cars.

TO TERMINATE BANK SALE.
BRAND-NEW AUTOMOBILES SACRIFICED
WHILE THEY LAST.
1 1921 Model; list price $2,665, for $1,385.
2 1921 Models; list price $3,100, for $1,585 each.
1 1920 Model; list price $2,600, for $1,185.
These brand-new automobiles may be purchased while supply lasts at above prices in order to liquidate advances made by BANK.
They are composed of strictly high-grade, standard units throughout, such as the large size Continental 6 cyl. Red Seal 9N motor, Borg & Beck clutch, Stromberg carbureter, 33x4½ Firestone cord tires, &c., all of which are identically the same as are used in most high-grade cars selling around $2,700; parts can be obtained from the factory or from numerous places here in New York.
Inquire for Mr. Hollearn, Bank Representative, Lyric Garage, 42-44 West 62d St. Open Sunday and evenings.

BANK SALE BRAND NEW 1922 SEDANS, FACTORY LIST PRICE $2,700, OFFERED THROUGH BANK AT $1,795.
Six-cylinder Rutenber motor, Timken axles, Borg-Beck clutch, Westinghouse ignition; factory guarantee; time payments arranged.
RIPPETH MOTOR CAR CO., INC.
1,750 Broadway (56th). Circle 227.

FORDS—All models; immediate delivery; time payments. Ford Authorized Dealers, Melrose 8081.

Motor Trucking.

WANTED—Return load household goods or merchandise from Ithaca, N. Y., or vicinity at reduced rates. Weimar Storage and Trucking Co., 350-352 Elizabeth Av., Elizabeth, N. J.

Motor Trucks.

MACK TRUCKS, 5½ TONS,
at half price, from $2,395 to $3,250.
New WALTERS trucks, 5 ton, $2,395.
PIERCE-ARROWS, 5 tons, $2,395.
PACKARDS, 3½ tons; WHITES, 3 tons, and RIKERS, 3 tons; nearly new; $2,185.
1½-ton BROCKWAY, brand new, $1,485.
TRUCK COMPANY OF AMERICA,
World's Largest Truck Dealers,
1,681-1,685 Broadway, at 53d St.
Telephones Circle 0287, 0288, 0289.

USED TRUCK BARGAINS.
¾ to 5 Ton; Various Makes.
GARFORDS 1 TO 6 TON.
OVERHAULED AND REBUILT.
Easy Terms.
GARFORD MOTOR TRUCK CO., INC.,
427-431 West 42d St. Tel. Longacre 1500.

TRUCKS.
30 minutes of your time will convince you. I have the best truck bargains in the city today. These trucks are practically new and must be sold at once at a great sacrifice. Suite 906, 342 Madison Ave., cor. of 44th St.

FORDS, passenger, deliveries; trucks; $100 up. 20th Century Auto, 250 West 54th.

Automobiles for Rent.

PACKARD—Beautiful landaulet by upright, competent, courteous, careful young man; monthly preferred; reasonable. Ask for Muney. Columbus 1478.

WILL rent my Cadillac limousine brougham; will drive myself; long years private chauffeur; monthly preferred. Morningside 2690. Mico.

CADILLAC Private Renting Service, 145 West 54th St. Circle 2809. First-class service at reasonable rates; monthly specialty.

PACKARD twin sixes, latest models, tourings and limousines, liveried chauffeurs; hour, day, week or month. Circle 3222-9007.

PACKARD twin landaulet; hourly, monthly; reasonable; owner drives; references. Jones, Columbus 9021.

PACKARD, twin sixes, shopping, calling limousines, touring, $3 per hour. Columbus 2151.

PACKARDS, late models, limousines; $3 hourly and up, $75 weekly. Circle 1868.

Automobiles Wanted.

SEDAN or limousine, Cadillac or similar class, not earlier than 1919, wanted by private party; must be in good condition and cheap for cash. S 795 Times Downtown.

CADILLAC sedan, fine condition; state particulars by letter; lowest cash price. Phone Lambert 5487. Schreiber, 150 East 7th St., Paterson, N. J.

AUTOMOBILES—1,000 WANTED.
Highest prices paid; bring car or phone. 499 East 163d. Melrose 5765.

WANTED—Late models, Fords, Dodge, Buick sedans; must be in good condition; cash proposition. Kurch, 231 West 142d.

Automobile Bodies.

COUPE BODY—WILL EXCHANGE CADILLAC ROADSTER BODY IN SPLENDID CONDITION FOR COUPE BODY IN LIKE CONDITION, TOGETHER WITH $300 CASH; NO OTHER TYPE OF BODY DESIRED AND ON NO OTHER TERMS. COUPE, 530 COLUMBUS AV.

Loans on Automobiles.

READY CASH.
BORROW MONEY ON YOUR CAR AS COLLATERAL. CALL, TELEPHONE OR WRITE MR. GRIFFING, MOTORS EQUITY CORP., SUITE 206, 1,834 BROADWAY, AT 60TH ST. TELEPHONE COLUMBUS 6055.

MONEY loaned on autos while in your possession. Circle 0827.

Automobile Instruction.

AUTO INSTRUCTION,
4 and 8 weeks' courses for
Owners, Chauffeurs, Mechanics, Salesmen.
WEST SIDE Y. M. C. A.
Get booklet and pass. Special ladies' classes.
302 West 57th St., New York.

AUTOMOBILE TRAINING BY EXPERTS.
Complete shop course, $66; with driving, $90; weekly payments. Ask for Catalogue L.
STEWART AUTOMOBILE SCHOOL,
225 West 57th St., at Broadway.
Leading School—Founded 1909

Garages.

WANTED space for Cadillac landaulet in first-class garage, between 40th and 60th Sts., west side. S 1022 Times Annex.

WANTED space for Cadillac landaulet in first-class garage, between 40th and 60th Sts., west side. S 1022 Times Annex.

Automobile Storage.

DEAD STORAGE.
Fireproof and clean; 10 years storing only cars.
CHAS. C. TOUGH,
510 East 73d St. Rhinelander 3586.

DEAD STORAGE for automobiles; 6 months, $35; near city. Address S. K., 605 Arbuckle Building, Brooklyn.

DEAD storage for automobiles, $5 monthly and up. West Side Storage, 310 West 143d St. Audubon 3375.

DEAD STORAGE for automobiles; reasonable rates. 18-20 West 63d St. Columbus 3668.

FOR SALE

Machinery — *Typewriters*

BILLIARD AND POCKET TABLES.
New and second-hand; low prices; easy payments.
THE BRUNSWICK-BALKE-COLLENDER CO., 39 West 32d St., near Broadway.

MULTICOLOR PRESS (Mahlstedt); type; type cabinet, other sundries; sacrifice; cheap. Phone Longacre 4987 between 9:30 and 10:30 A. M.

FOR SALE—Collection of coins from many foreign countries, ancient and modern. C., Box 524, General Post Office, New York.

Furniture.

FURNITURE SAVINGS
AT THE
BIG "G" FURNITURE WORKS,
76TH ST., 3D AV., NEW YORK.
THE ONLY ORIGINAL FURNITURE ESTABLISHMENT SELLING EVERYTHING FOR THE HOME DIRECT FROM FACTORY TO YOU AT WHOLESALE PRICES, FOR CASH ONLY.
SAVING YOU FROM 25 TO 40 PER CENT.
Now on display, latest period styles of BEDROOM, DINING ROOM AND LIVING ROOM SUITES, to fit the most pretentious or the simplest home, also odd pieces at extremely low prices.
Catalogue No. 47 on Request.
Selection held free, if desired.
LIBERTY BONDS ACCEPTED AT FULL FACE VALUE AT TIME OF PURCHASE.
Showrooms Open Daily Till 9 P. M.
Saturdays, 10 P. M.
TELEPHONE 4360 RHINELANDER.
BIG "G" FURNITURE WORKS.
203-207 EAST 76TH ST., N. Y.
Just a step east of
3d Av. "L" Station.

PUBLIC IMPORTANCE.
UNCLAIMED FURNITURE accumulated from several factories is now being offered at private sale, for TEN DAYS ONLY, from 8 A. M. to 9 P. M., daily; complete dining room suites, bedroom suites, living room suites, in latest designs and qualities; also lamps, talking machines, bookcases, chairs, beds and bedding, &c., &c. Act quick for your benefit.
MANHATTAN AUCTION ROOMS,
157 E. 125th St., Salvation Army Bldg., N.Y.C.
Phone Harlem 0519.

ORIENTAL RUG FOR SALE.
Perfect 15x18 blue ground, allover design; lady will sell $375; cost $1,150; dealers invited. Tatosian Bros., 366 Lexington Av., near 41st. Rug cleaners.

LEAVING city; will dispose of beautiful home furniture. Apply 1,896 University Av.

ORIENTAL RUGS, mahogany dining room, gilt parlor furniture. 3D, 649 West 184th.

Typewriters.

TYPEWRITERS—About 100 Remington and L. C. Smith visible, like new, originally intended for export; sacrifice $38.86 each; rentals, easy payments. Telephone Beekman 467. United Typewriter Co., 116 Nassau St.

TYPEWRITERS and adding machines; auction sale of all high-class standard makes will be held Friday, 11 A. M., 54 East 11th St. See ad. in N. Y. American.

TYPEWRITERS, dictaphones, multigraphs, mimeographs, addressographs, calculators. Eagle Co., 419 Broadway. Canal 3869.

Machinery.

BOILERS, low pressure, 12 section, 4,100 ft. radiation; also pressure tanks, good condition. Kahn, 94 Fulton St.

Musical Instruments.

ORCHESTRELLE (Aeolian), excellent condition; cost $1,700; sell $750; 10 rolls music. 5200 Schuyler. 204 West 86th. Dr. Gillmann.

PLAYER PIANO, bargain; 50 rolls, cabinet, chair, $275 cash; new, $650 cash, upright, mahogany, like new. Phone Spring 8040.

STEINWAY mahogany miniature grand; also Knabe miniature grand; sell. 2,085 Lexington Av.

MASON HAMLIN baby grand, will rent to careful party. Dolt, 776 Elton Av., corner 157th St.

MINIATURE grand, Ivers & Pond, by Mrs. Lowden. Storage, 17 West 125th St.

BRAND-NEW Victor victrolas at 15% disct. Phonograph Shoppe, 75 West 125th St.

Office Furniture and Supplies.

OFFICE outfit, complete, 14 pieces, oak, $225; mahogany, $245; roll-top desk, revolving chair, cushion, flat-top desk, glass pad, revolving chair, cushion, typewriter desk, chair pad, clothes tree, 3 metal baskets. Lapedes, 1 Beaver St.

BECAUSE of moving, can offer very reasonably office equipment, excellent condition, mahogany and imitation, including desks, chairs, tables, typewriters, desks, supplies, &c.; no dealers. C. P. Anderson, Room 420, 50 Broad St.

BIG BARGAINS—Slightly used office furniture, oak or mahogany; desks, chairs, files, tables, leather furniture, typewriters, adding machines, multigraphs, safes. Nathan's, 452 Broadway.

THREE EDIPHONES, SHAVER, RECORDS SACRIFICED. 2401 TIMES BUILDING.

Jewelry.

RESPONSIBLE party sacrifices $700 about 2¼ carat diamond engagement ring; paid recently $1,350; appraiser allowed $1,350. P 500 Times.

OPPORTUNITY — Lady's exquisite diamond dinner ring, latest platinum setting; compelled to sell $175; cost $300. P 501 Times.

Wearing Apparel.

BEAUTIFUL rose ostrich plume parasol, $100; worth $200. M 531 Times.

EXTREMELY beautiful Paisley shawl, 100 years old, $350; undervalued. H 487 Times.

Wanted to Purchase.

HIGHEST cash prices paid for furniture, contents of houses, hotels, apartments, pianos, books, carpets, works of art, &c. A. Jones, 161 East 125th St. Tel. Harlem 2787.

WANTED—Pay full value contents apartments, houses, pianos, books, paintings, bric-a-brac. Miller, 120 University Place. Stuyvesant 3793.

OPERA SEATS—Wanted two orchestra seats for every Monday or alternate Monday nights for the coming season. George B. Gover, 135 Water St., New York.

WANTED, silk quilt recovered at shop or home of experienced quilt maker. S 1020 Times Annex.

HIGHEST cash for furniture, contents houses, apartments, pianos, china, rugs, bronzes, &c. Polson, 157 East 47th. Stuyvesant 10101.

WANTED—VICTROLA OUTFIT, cash for bargain. M 553 Times.

PIANO, good grand, wanted; state color, maker and price. S 234 Times.

GRAND piano wanted; pay good price. Dr. Rosenbach, 1,047 Teller Av., Bronx.

BUSINESS OPPORTUNITIES

Bank and business references required from all advertisers in this classification.

15 cents a word each insertion.

CAPITAL TO INVEST.

ESTABLISHED firms of merit can secure financial assistance; moderate cost; collateral not necessary if your business is on profitable basis. V 797 Times Downtown.

UNLIMITED CAPITAL to advance against maturing leases, notes, mortgages and securities; accounts bought; all communications held in strict confidence. State Finance Corporation, 299 Broadway, New York.

ACCEPTANCES purchased, loans on staple merchandise. John A. Curtiss, 115 Broadway.

CAPITAL WANTED.

OPPORTUNITY to buy substantial interest in improved product; sales run into millions annually; every man, woman and child prospective customer; investor must be willing to take active interest; $2,500 to $5,000 required; principals only. S 192 Times.

I WANT the right type of a man with average business experience to act as manager in real estate office; permanent proposition; investment $5,000; salary and profit arrangement. Write Box 150, Realservice, 15 East 40th.

A WONDERFUL growing Summer business needs a good business man, hotel or restaurant man preferred, with at least $25,000 to invest for additional facilities; amply protected and shows large returns. Address M. C., 805 Arbuckle Building, Brooklyn.

ACTIVE or inactive partner with small capital wanted in retail millinery store, best location in Youngstown, Ohio, doing good business; need additional capital for expansion; references exchanged. Y 2374 Times Annex.

SERVICE STATION, completely equipped with machine shop, welding dept., stock room and office fixtures; will sell, lease or consider partner; will stand most rigid investigation. S 172 Times.

ESTABLISHED over 50 years in egg business, concern offers good opportunity for man with capital to invest and take active part. P 499 Times.

ACTIVE DRESS HOUSE open for a partner with capital; salesman preferred. Write K. O., 520 Presbyterian Building.

WAIST MANUFACTURER has proposition for man with $7,500-$10,000 to invest in a well-established business. K 574 Times.

WANTED, first mortgage, $5,000, 6 per cent., Brooklyn property. Appel, 790 Manhattan Av., Brooklyn.

BUSINESS CONNECTIONS.

WE WANT exclusive general agent in New York for merchandising proposition of exceptional characteristics; must have real selling ability; agency will require moderate capital to finance; this is an exceptional opportunity to make big money; replies should give applicants full qualifications which will be treated in strict confidence. Hercules Sales Corp., 452 5th Av.

NATIONALLY known manufacturer wants progressive, successful representative to act as distributer and appoint sub-agents for the sale of high grade, proven necessities for Fords; every Ford owner a prospect; must be able to carry a reasonable amount of merchandise for quick delivery; exceptional opportunity to make big money. Telephone Fitzroy 2683 or write J. W. Dawson & Co., 153 West 33d St., N. Y. C.

THOROUGHLY experienced general sales manager, supported by strong organization, is open for exclusive line, mail order preferred. Address, with full particulars, Confidential, V 821 Times Downtown.

BUILDER with sales experience, desires agency for building material equipment or specialty. P 502 Times.

FOR SALE.

100
Automobile Chassis,
Brand new, in original crates, 114-inch wheelbase, 5 wire wheels, high tension magneto, Zenith Carburetor, &c.
PRICE HALF OF MANUFACTURING COST.
Associated Motors Corporation,
1,926 Broadway. Phone Columbus 8087-3565.

WOMEN'S and children's high-grade shoe store; best corner in Richmond Hill; $11,000 stock shoes, hosiery, rubbers; fixtures $4,000; long lease, low rental; will sacrifice at loss of about $7,000 account of other business obligations; write for appointmnet. 161 N. Y. Times, Brooklyn.

MEDIUM-SIZED department store in New York State, doing business of about $75,000, for sale; proposition too small for present holders; big money-maker for individual dealers need not answer this "ad." Write T. C. D., 101, 1,393 Broadway.

GOING TRUCKING and garage business, 5-ton Pierce-Arrow trucks; this is a real opportunity; very reasonable terms to right parties; best of reasons for selling; centrally located. H 469 Times.

FOR SALE—Specialty store, corsets, gloves, hosiery, underwear; modern front and fixtures; long lease; no agents; large nearby city Y 2350 Times Annex

$500 buys established food brokerage and jobbing business, completely furnished, including all correspondents and follow-up lists; very low rental. Call Canal 3963.

74 COLUMBIA HEIGHTS, Brooklyn, fashionable rooming house desires house expert partner with $2,500, or for sale, $5,000; come prepared.

GENTLEMAN going to Germany for extended trip, leaving shortly, open for commissions. S 167 Times.

LEATHER goods store for sale; 4-year lease; very good location. Novelty and Luggage Shop, 1-3 Delancey St.

FOR SALE—Well-equipped restaurant; only $1,000 cash required. Wm. F. Sheehan, at station. Telephone 69 Port Washington.

BUSINESSES sold, stores and lofts leased. Wolser Co., 1,465 Broadway. Bryant 6646.

MILLINERY STORE for sale, good location, long lease, big traffic. M 538 Times.

HOTEL—Second-class, suburban, restaurant, 20 rooms; $8,000 required. K 596 Times.

MISCELLANEOUS.

100 PER CENT. store locations in New Castle, Erie and Altoona, Pa., with possession 1922. Goodwin & Goodwin, 148 West 57th. Circle 6695.

SPACE to let for departments; large store, 125th St. Mr. Guttenplan, National Dollar Stores, 26 East 125th.

BUSINESS LOANS.

WILL purchase or loan moneys on notes receivable, open accounts, instalment, leases, conditional sales contracts and other merchandise. W 540 Times.

LOANS on jewelry, large or small amounts, legal rates. J. E. Lemon & Co., 478 6th Av., at 29th St. Established 1878. Telephone Watkins 4123.

SIX months' loans, weekly payment plan, to wage earners on collateral or endorsements. H 513 Times.

MONEY TO LOAN, 6 per cent. American Plan Corp., suite 114, 29 West 34th St.

BUSINESS NOTICES.

PATENTS—Over 75 years' practice; all communications strictly confidential; handbook of patents free on request; special facilities for office consultation. Munn & Co., patent attorneys, 615 Woolworth Bldg., New York.

PRINTING STATIONERY, magazines, newspapers, booklet or books at reasonable prices. Garfield News, Garfield, N. J.

WILL SELL YOUR BUSINESS confidentially; partnerships arranged. Howard Katz, 1,480 Broadway.

FLY BATTLE PLANE MOUNTING 30 GUNS

Anti-Infantry Monoplane Goes to Washington Today for Army-Navy Tests.

3,000 SHOTS IN 4 MINUTES

Long Island Inventor Claims 141-Mile Speed and Extreme Mobility for New Fighter.

An armored military airplane mounted with thirty machine guns capable of spraying 3,000 shots in four minutes has been completed by John M. Larsen, an engineer and inventor, at his aeronautical plant at Central Park, L. I. Carrying Larsen, Brook Hyde-Pierson, pilot and M. Goodenough, mechanician, the craft will fly to Washington today to be inspected by army and navy officials.

The J-L attack plane, as it has been named, is of all-metal construction and has a cruising speed of 141 miles an hour. It has a wing spread of 49 feet and a length over all of 32 feet. A 400 horse-power Liberty motor supplies the power. Its radius of action is 400 miles.

The craft is a monoplane with cantilever wings which do not require exterior bracing. When manned with crew and equipped with 3,000 pounds of ammunition and necessary fuel the plane weighs 5,000 pounds.

Larsen places great stress on the manoeuvre ability of the plane, which, despite its size and bulk, can be manipulated as easily as the single seater he says. It can be put through aerial manoeuvers seen as the loop-the-loop, the Immelmann turn and the like, he declares.

The main battery of armaments consists of twenty-eight machine guns arranged in two sections inside the body. The first section of twelve guns is placed back of the pilot's seat, sixteen other guns are mounted to the rear. The remaining two guns are superimposed on the forward part of the cockpit, where they may be operated by the pilot and a gunner.

The two main batteries of guns are fired by means of three levers, two of them each firing a section and the third, a master lever, exploding the whole twenty-eight. Each gun has been tested to fire 1,500 rounds per minute. It requires only four minutes to replace fresh magazines in all the guns.

Each of the circular drums used in the Thompson machine guns on the plane contains 100 cartridges. The ammunition equipment consists of three drums each for the thirty guns, a total of 9,000 cartridges.

A particular feature of the plane is the armored protection afforded to vulnerable parts. The plane itself is constructed of duralumin, an alloye of aluminium, the metal sheets having a thickness of 25-1,000 of an inch. Vital parts are braced with armor 3-16 of an inch thick, sufficiently strong to deflect both rifle and machine gun bullets, it was said.

FEARS 'DEVILISH MACHINES.'

Senator Watson Demands Protection From Autos and Motorcycles.

WASHINGTON, Oct. 20.—A demand for protection by Capitol police from automobiles and "that devilish machine known as the motorcycle" was made in the Senate to-day by Senator Watson of Georgia.

Referring to the Stars and Stripes floating from the Capitol dome as a guarantee "of life, liberty and limb" the Georgia Senator declared that Senators were compelled to jump from in front of motor vehicles, and that tourists and other visitors also were imperilled. The Capitol police, he asserted, gave virtually no protection against motor vehicles and, he charged, permitted roaming dogs to chase the pet squirrels in the Capitol grounds.

DAVEGA

The Hunting Season is on

LOOK over your equipment. Need another Gun? More Clothes? Ammunition? Davega has everything you may need at the right prices.

Our Stock Includes:

SHOT GUNS
Double Barrel
ITHICA L. C. SMITH — FOX PARKER
$45 to $200
Repeating and auto-loading
WINCHESTER — REMINGTON
$60.64 to $65.70
Single Barrel Guns
STEVENS — IVER-JOHNSON
$13.00 to $25.00

RIFLES
All Calibres
Both Lever and Auto-loading
REMINGTON — WINCHESTER — SAVAGE

AMMUNITION
SHELLS, all loads
CARTRIDGES, all calibers

CLOTHING
DUXBAK — CORDUROY — EVERDRIE

DAVEGA
The Sportsman's Paradise
FIVE NEW YORK STORES
15 Cortlandt St., near Broadway
28 John Street, near Nassau Street
831 Broadway, near 13th Street
111 E. 42nd St., Commodore Hotel
125 W. 125th St., near Lenox Ave.
125th St. Store Open Evenings

Many 4-piece Golf Suits by Hart Schaffner & Marx
included in our Birthday Offering
$47.50
(coat, vest, knickers and regular trousers)

Hart Schaffner & Marx Tuxedo or Full Dress
Specially priced at
$63
(coat and trousers)

Hart Schaffner & Marx Fine Suits, Topcoats and Winter Overcoats

$47.50

but, for only two more days

Saturday night ends your opportunity to take advantage of our Birthday Week offering. After that, the wonderful assortment of suits, topcoats, and winter overcoats which we selected from regular stock and marked only $47.50 in order to celebrate our thirty-fourth Anniversary will no longer be $47.50.

Crombie Overcoats by Hart Schaffner & Marx
$77.50
A year ago you would have paid $135 for one of these coats. So, at $77.50, they are the greatest overcoat value in town, as well as the finest overcoats in the world.

Wallach Bros.

Broadway, below Chambers
Broadway, cor. 29th
246-248 West 125th
3d Ave., cor. 122d

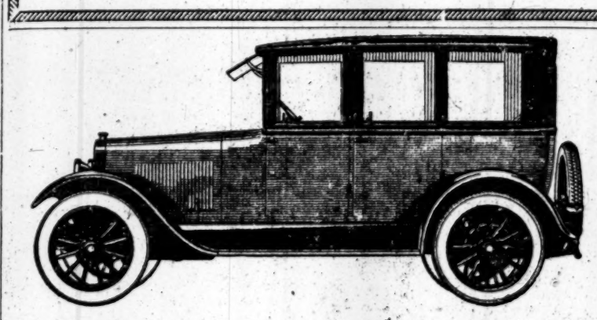

Let the Chalmers Prove Itself to You

Get the truth about the Chalmers from any Chalmers owner.

Then let the Chalmers prove itself to you.

Note how easily it controls in traffic, its great reserve power, its riding comfort under all conditions.

Observe how finely it is finished and fitted. All these things will show you why the Chalmers has come to be regarded as such a fine investment.

MAXWELL-CHALMERS DISTRIBUTING CORPORATION
1808 Broadway, Corner 59th Street
TELEPHONE CIRCLE 5550
Bronx Branch: 175th STREET AND GRAND CONCOURSE
Telephone Tremont 4914
OPEN EVENINGS

664

CHALMERS

U. S. ARMY SURPLUS
700,000
GAS MASKS
(Obsolete)
to be sold by
SEALED BIDS
opened until
OCTOBER 22, 1921
Telegraph or write for *Circular Proposal* giving details of sale, description of items, and bid form.
PROPERTY OFFICER
Chemical Warfare Service
Edgewood Arsenal,
Edgewood, Md.
U. S. ARMY SURPLUS

Safe Milk
For Infants & Invalids
NO COOKING
The "Food-Drink" for All Ages.
Quick Lunch at Home, Office, and Fountains. *Ask for HORLICK'S.*
Avoid Imitations & Substitutes

"HOW BROKE IS ENGLAND?"
England's finances discussed by P. W. Wilson, who analyzes the situation in which the British Empire finds itself to-day, in The New York Times Book Review and Magazine Section next Sunday. —Advt.

Alexander

All our shoes for boys and girls are made with this one thought uppermost in our minds—the shoes must be able to resist the most persistent play.

Such are the boys' shoes in sizes 11 to 2 that we are offering this week at $4.50, and the girls' shoes in the same sizes at $4.85.

Shoes

Sixth Avenue at Nineteenth Street

In the Emergency!

Keep your head. Phone Holmes.

Men dispatched promptly to protect stores or goods in transit, to patrol warehouses, to convey payroll messengers.

Remember this—Holmes armed guards are always at your service for any kind of duty.

Holmes Men Are Ready Day and Night

HOLMES PATROL PROTECTION

Day Phone, Franklin 6030 — 139 Centre Street
Night Phone, Franklin 3030 — New York

JOHN DAVID
STEIN-BLOCH SMART CLOTHES
MEN'S FURNISHINGS AND HATS
Exclusive, But Not Expensive

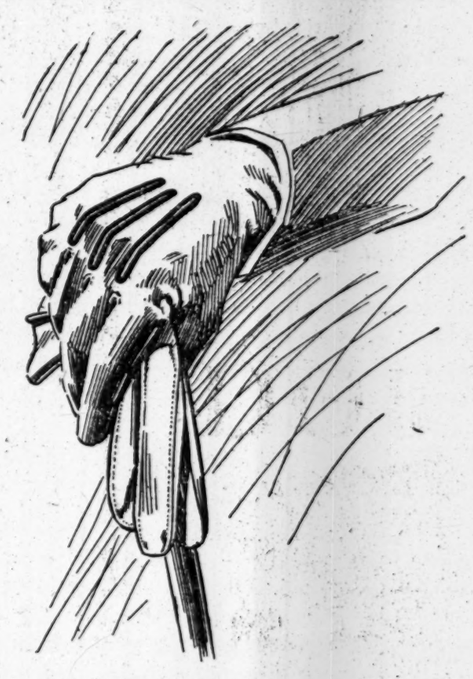

A Fistful Of Fashion In

ADLER'S GLOVES

Of Arabian Blackhead Mocha
With Our Own "Pepper-And-Salt" Backs, $4.50

Anybody Can Put Fine Leather Into Gloves—We Put Fine Style, As Well, Such As Rare Tintings, Characterful Embroideries And That Exclusive, But Not Expensive, Look Of Luxury. If You Prefer A Capeskin Glove, Ask To See Our New "Craven" Tan With Its Rich, Ripe Saddlery Grain—$2.50 And $3.75 The Pair

The Easily Reached JOHN DAVID SHOPS *Roundabout New York*

Facing Greeley Square
BROADWAY AT 32nd
In the Financial District
62 BROADWAY, BELOW WALL
In the Times Square Section
125 AND 127 WEST 42nd
In the Borough of Brooklyn
COURT STREET, AT MONTAGUE

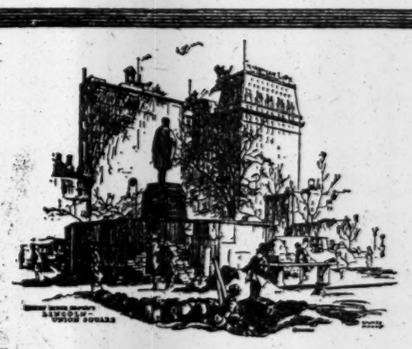

DOBBS

Dobbs & Co. New York's leading *HATTERS*, have designed altogether Dobbish shapes made by the *Cavanagh Edge Process* by hand in hot water. This patented method of hat manufacture produces distinction of style and unusual durability ~ These hats cannot be successfully imitated by the ordinary machine methods

610 Fifth Avenue - 244 Fifth Avenue

DOBBS CAVANAGH EDGE
SEVEN DOLLARS

Exclusive Representatives in Many of the Principal Cities